

UpRight



LX31/41

WORK PLATFORMS



Service & Parts Manual

SERVICE & PARTS MANUAL

LX 31/41

Gasoline, Dual Fuel, and Diesel Models

Serial Numbers 3300 - current

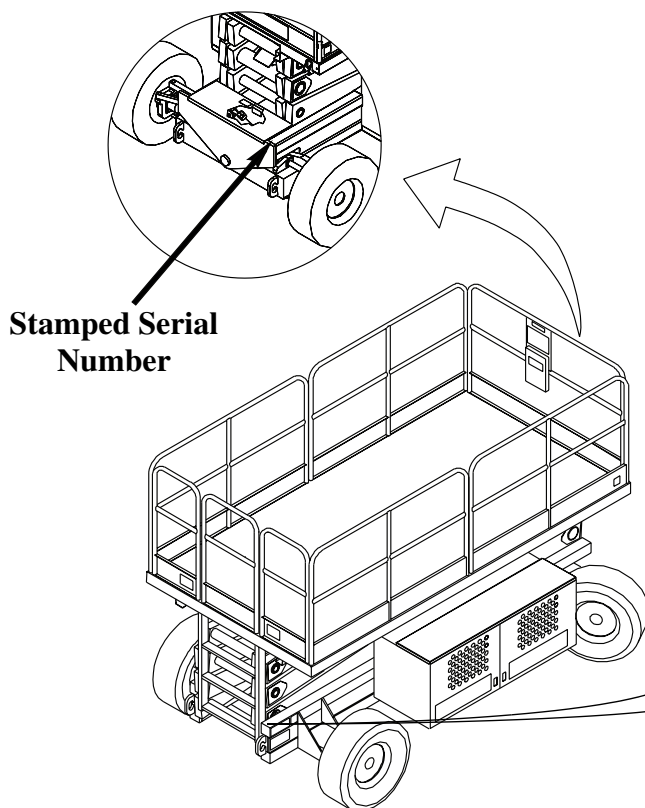

When contacting UpRight for service or parts information, be sure to include the MODEL and SERIAL NUMBERS from the equipment nameplate. Should the nameplate be missing, the SERIAL NUMBER is also stamped on top of the chassis above the front axle pivot.

UpRight, Inc.	
1775 PARK ST. SELMA, CA 93662 USA	
MODEL NO. <input type="text"/>	MAX. PLATFORM HEIGHT <input type="text"/>
SERIAL NO. <input type="text"/>	BATTERY VOLTAGE <input type="text"/>
MAX. DISTRIBUTED LOAD <input type="text"/>	
CAUTION: CONSULT OPERATOR'S MANUAL BEFORE USE.	
THIS PLATFORM IS NOT ELECTRICALLY INSULATED	
<small>P/N 61205-000-00</small>	

UpRight

Call Toll Free in U.S.A.

1-800-926-LIFT

UpRight, Inc.

1775 Park Street
Selma, California 93662

TEL: 559/891-5200

FAX: 559/891-9012

PARTS: 1-888-UR-PARTS

PARTSFAX: 559/896-9244

UpRight Ireland, Ltd.

Pottery Road

Dun Laoire,

Ireland

TEL: +353-1-202-4100

FAX: +353-1-202-4105

P/N 067904-006

12/99 K

FORWARD

HOW TO USE THIS MANUAL

This manual is divided into 6 sections. The section number printed at the top corner of each page can be used as a quick reference guide.

SPECIAL INFORMATION



Indicates the hazard or unsafe practice will result in severe injury or death.



Indicates the hazard or unsafe practice could result in severe injury or death.



Indicates the hazard or unsafe practice could result in minor injury or property damage

NOTES: Give helpful information.

WORKSHOP PROCEDURES

CAUTION: Detailed descriptions of standard workshop procedures, safety principles and service operations are not included. Please note that this manual does contain warnings and cautions against some specific service methods which could cause personal injury, or could damage a machine or make it unsafe. Please understand that these warnings cannot cover all conceivable ways in which service, whether or not recommended by UpRight, Inc., might be done, or of the possible hazardous consequences of each conceivable way, nor could UpRight Inc. investigate all such ways. Anyone using service procedures or tools, whether or not recommended by UpRight Inc., must satisfy themselves thoroughly that neither personal safety nor machine safety will be jeopardized.

All information contained in this manual is based on the latest product information available at the time of printing. We reserve the right to make changes at any time without notice. No part of this publication may be reproduced, stored in retrieval system, or transmitted, in any form by any means, electronic, mechanical, photocopying, recording, or otherwise, without the prior written permission of the publisher. This includes text, figures and table.

Introduction & Specifications

General description and machine specifications.

1.0

Machine Preparation & Operation

Information on how to operate the work platform and how to prepare it for operation.

2.0

Maintenance

Preventative maintenance and service information.

3.0

Troubleshooting

Causes and solutions to typical problems.

4.0

Schematics

Schematics and valve block diagram with description and location of components.

5.0

Illustrated Parts Breakdown

Complete parts lists with illustrations.

6.0

FORWARD

Notes:

TABLE OF CONTENTS

SECTION 1

Introduction & Specifications	1-1	1.2 General Description	1-1
1.1 Introduction	1-1	Platform	1-1
Purpose	1-1	Controller	1-1
Scope	1-1	Elevating Assembly	1-1
		Power Module	1-1
		Control Module	1-1
		Chassis	1-1
		Purpose of Equipment	1-2
		Special Limitations	1-2
		1.3 Specifications	1-3

SECTION 2

Machine Preparation & Operation	2-1	2.9 Operation	2-8
2.1 Preparation for Use	2-2	Travel With Platform Lowered	2-8
2.2 Transporting Work Platform	2-2	Steering	2-8
By Crane	2-2	Leveling the Platform (Outrigger equipped	
By Truck	2-2	machines only)	2-8
2.3 Preparation for Shipment	2-2	To Retract the outriggers	2-9
2.4 Storage	2-3	Raising and Lowering the Platform	2-9
Preservation	2-3	Travel with Work Platform Elevated	2-9
Battery	2-3	Emergency Lowering	2-9
2.5 Design Features	2-3	Switching Fuels (Dual Fuel Only)	2-9
2.6 Controls and Indicators	2-4	After Use Each Day	2-9
2.7 Safety Rules and Precautions	2-6	2.10 Parking Brake Release	2-9
2.8 Pre-Operation Inspection	2-6	2.11 Fold Down Guardrails	2-10
System Function Inspection	2-7	Fold Down Procedure	2-10
		Erection Procedure	2-10

SECTION 3

Maintenance	3-1	3.5 Blocking Elevating Assembly	3-5
3.1 Introduction	3-1	Installation	3-5
3.2 Date Code Identification on Hoses ..	3-1	Removal	3-5
3.3 Special Tools	3-1	3.6 Battery Maintenance	3-5
Deutsch Connectors	3-2	Battery Inspection and Cleaning	3-5
Male Connector (Plug)	3-2	3.7 Lubrication	3-6
Female Connector (Receptacle)	3-2	Grease Fittings	3-6
Releasing Locking Fingers	3-2	Steering Linkage	3-6
Crimping	3-3	Torque Hubs	3-6
Removing Contact From Heavy		Hydraulic Oil Tank and Filter	3-6
Duty Plug	3-3	Fluid Level	3-6
3.4 Preventative Maintenance	3-3	Oil and Filter Replacement	3-6
Preventative Maintenance Table Key ..	3-4	Engine Oil & Filter	3-7
Interval	3-4		
Preventative Maintenance Report	3-4		

TABLE OF CONTENTS

3.8 Setting Hydraulic Pressures	3-8	3.13 Axle Cylinder (4WD Only)	3-22
Pump Setup	3-8	Removal	3-22
Lift Relief Valve	3-8	Seal Replacement	3-22
Counterbalance Valves	3-8	Installation	3-22
Steering Relief Valves	3-9	3.14 Steering Cylinder	3-24
Bidirectional Relief Valves	3-9	Removal	3-24
3.9 Switch Adjustments	3-10	Seal Replacement	3-24
Proportional Control Adjustment	3-10	Installation	3-24
Procedure	3-10	3.15 Lift Cylinder	3-26
Platform Down Limit Switches	3-11	Removal	3-26
Axle Center Switch	3-11	Seal Replacement	3-26
Tilt Sensor	3-12	Installation	3-27
3.10 Hydraulic Manifold	3-12	3.16 Outrigger Cylinder	3-28
Removal	3-12	Removal	3-28
Disassembly	3-12	Seal Replacement	3-28
Cleaning and Inspection	3-12	Installation	3-28
Assembly	3-12	3.17 Engine Adjustments	3-30
Installation	3-12	Dual Fuel Engine	3-30
3.11 Hydraulic Pump	3-14	Gasoline Engine	3-30
Removal	3-14	Idle Speed	3-30
Installation	3-14	Governed High Speed	3-30
3.12 Hydraulic Brakes,		Diesel Engine	3-30
Drive Motors, And Hubs	3-14	Idle Speed	3-30
Rear Axle Removal	3-14	High Speed	3-30
Installation	3-15	3.18 Filter Replacement	3-31
Seal Replacement	3-15	Gasoline/Propane Engine	3-31
Seal Replacement, Rear Motor	3-16	Air Filter Element	3-31
Front Axle 4WD	3-18	Fuel Filter	3-31
Removal	3-18	Diesel Engine	3-32
Installation	3-18	Air Filter Element	3-32
Seal Replacement, Front Motor	3-20	Fuel Filter	3-32
		3.19 Torque Specifications	3-33
		Fasteners	3-33
		Hydraulic Components	3-33

SECTION 4

Troubleshooting	4-1	4.2 Electrical Truth Tables	4-2
4.1 Introduction	4-1	4.3 Hydraulic Truth Tables	4-9
General Procedure	4-1		

SECTION 5

Schematics	5-1	5.5 Hydraulic Schematics	5-23
5.1 Introduction	5-1		
5.1 Electrical Schematics	5-2		

SECTION 6

Illustrated Parts Breakdown	6-5	6.2 Contents	6-5
6.1 Introduction	6-5		

LIST OF FIGURES

SECTION 1

Introduction & Specifications

Figure 1-1: LX31/41 Work Platform1-2

SECTION 2

Machine Preparation & Operation

Figure 2-1: Battery2-2

Figure 2-2: Transporting Work Platform2-2

Figure 2-3: Controls & Indicators2-5

Figure 2-4: Fold Down Guardrails2-10

SECTION 3

Maintenance

Figure 3-1: Deutsch Connector Kit, Small3-1

Figure 3-2: Deutsch Connector Kit, Large3-1

Figure 3-3: Plugs and Receptacles, Deutsch
Connectors3-2

Figure 3-4: Locking Finger, Deutsch Connector 3-2

Figure 3-5: Heavy Duty Deutsch Connector ...3-3

Figure 3-6: Blocking Elevating Assembly3-5

Figure 3-7: Lubrication Chart3-6

Figure 3-8: Hydraulic Oil Tank & Filter3-7

Figure 3-9: Engine Oil Filter3-7

Figure 3-10: Hydraulic Pump3-8

Figure 3-11: Flow Meter Setup3-9

Figure 3-12: Valve Manifold3-10

Figure 3-13: Proportional Controller3-10

Figure 3-14: Platform Down Limit Switch3-11

Figure 3-15: Axle Center Switch3-11

Figure 3-16: Tilt Sensor3-12

Figure 3-17: Hydraulic Manifold, Exploded View
(4WD Shown)3-13

Figure 3-18: Hydraulic Pump3-14

Figure 3-19: Rear Axle assembly3-14

Figure 3-20: Brake Assembly3-15

Figure 3-21: Rear Drive Motor Assembly3-17

Figure 3-22: Front Axle Assembly, 4WD3-18

Figure 3-23: Front Drive Motor Assembly3-19

Figure 3-24: Front Drive Motor Assembly,
Details3-21

Figure 3-25: Floating Axle Assembly3-23

Figure 3-26: Axle Float Cylinder Cross
Section3-23

Figure 3-27: Front Axle Assembly, 4WD3-25

Figure 3-28: Steering Cylinder Cross Section 3-25

Figure 3-29: Lift Cylinder Cross Section3-27

Figure 3-30: Outrigger Cylinder Installation ..3-29

Figure 3-31: Outrigger Cylinder Cross Section 3-29

Figure 3-32: Gasoline Engine Carburetor3-30

Figure 3-33: Gasoline Engine Governor3-30

Figure 3-34: Diesel Engine3-30

Figure 3-35: Gasoline Engine Air Filter3-31

Figure 3-36: Gasoline Engine Fuel Filter3-31

Figure 3-37: Diesel Engine Air Filter3-32

Figure 3-38: Diesel Engine Fuel Filter3-32

LIST OF FIGURES

SECTION 5

Schematics

Figure 5-1: Electrical Schematic: Two Wheel Drive,
Dual Fuel - 067535-050 (1 of 2) 5-4

Figure 5-2: Electrical Schematic: Two Wheel Drive,
Dual Fuel - 067535-050 (2 of 2) 5-5

Figure 5-3: Electrical Schematic: Two Wheel Drive,
Diesel - 067535-051 (1 of 2) 5-8

Figure 5-4: Electrical Schematic: Two Wheel Drive,
Diesel - 067535-051 (2 of 2) 5-9

Figure 5-5: Electrical Schematic: Four Wheel Drive,
Dual Fuel - 067535-052 (1 of 2) 5-12

Figure 5-6: Electrical Schematic: Four Wheel Drive,
Dual Fuel - 067535-052 (2 of 2) 5-13

Figure 5-7: Electrical Schematic: Four Wheel Drive,
Diesel - 067535-053 (1 of 2) 5-16

Figure 5-8: Electrical Schematic: Four Wheel Drive,
Diesel - 067535-053 (2 of 2) 5-17

Figure 5-9: Electrical Schematic:
Outrigger Option (1 of 3) 5-19

Figure 5-10: Electrical Schematic:
Outrigger Option (2 of 3) 5-20

Figure 5-11: Electrical Schematic:
Outrigger Option (3 of 3) 5-21

Figure 5-12: Hydraulic Schematic: Two Wheel
Drive (067534-010) 5-23

Figure 5-13: Hydraulic Schematic: Four Wheel
Drive (067534-011) 5-25

Figure 5-14: Hydraulic Schematic: Two Wheel
Drive w/ outriggers (067534-012) 5-27

Figure 5-15: Hydraulic Schematic: Four Wheel
Drive w/ outriggers (067534-013) 5-29

LIST OF FIGURES

LIST OF TABLES

SECTION 1

Introduction & Specifications

Table 1-1: Specifications	1-3
---------------------------------	-----

SECTION 2

Machine Preparation & Operation

Table 2-1: Controls and Indicators	2-4
--	-----

SECTION 3

Maintenance

Table 3-1: Preventative Maintenance Check list	3-4
Table 3-2: Engine Oil	3-7
Table 3-3: Torque Specifications for Fasteners	3-33
Table 3-4: Torque Specifications for Hydraulic Components	3-33

SECTION 4

Troubleshooting

Table 4-1: Electrical Truth Table: Dual Fuel Models (2wd: 067535-050, 4wd: 067535-052) .	4-2
Table 4-2: Electrical Truth Table: Diesel Models (2wd: 067535-051, 4wd: 067535-053) . . .	4-5
Table 4-3: Electrical Truth Table: Outrigger Option	4-8
Table 4-4: Hydraulic Truth Table: Two Wheel Drive Model (067534-010)	4-9
Table 4-5: Hydraulic Truth Table: Four Wheel Drive Model (067534-011)	4-10
Table 4-6: Hydraulic Truth Table: Two Wheel Drive Model w/ Outriggers (067534-012) . .	4-11
Table 4-7: Hydraulic Truth Table: Four Wheel Drive Model w/ Outriggers (067534-013) . .	4-12

SECTION 5

Schematics

Table 1: Electrical Schematic Legend: Two Wheel Drive, Dual Fuel Model (067535-050) . .	5-2
Table 2: Electrical Schematic Legend: Two Wheel Drive, Diesel Model (067535-051)	5-6
Table 3: Electrical Schematic Legend: Four Wheel Drive, Dual Fuel Model (067535-052) .	5-10
Table 4: Electrical Schematic Legend: Four Wheel Drive, Diesel Model (067535-053) . . .	5-14
Table 5: Electrical Schematic Legend: Outrigger Option	5-18
Table 6: Hydraulic Schematic Legend: Two Wheel Drive Models (067534-010)	5-20
Table 7: Hydraulic Schematic Legend: Four Wheel Drive Models (067534-011)	5-24
Table 8: Hyd. Schematic Legend: 2WD Drive Models w/Outrigger Option (067534-012) . .	5-26
Table 9: Hyd. Schematic Legend: 4WD Drive Models w/Outrigger Option (067534-013) . .	5-28

LIST OF TABLES

NOTES:

LIST OF TABLES

Section 1

INTRODUCTION & SPECIFICATIONS

1.1 INTRODUCTION

Purpose

The purpose of this service and parts manual is to provide instructions and illustrations for the operation and maintenance of the LX31/41 Work Platform manufactured by UpRight, Inc. of Selma, California.

Scope

The manual includes procedures for proper operation, maintenance, adjustment, and repair of this product as well as recommended maintenance schedules and troubleshooting.

1.2 GENERAL DESCRIPTION

The LX31/41 Work Platform consists of the platform, controller, elevating assembly, power module, control module, and chassis.

Platform

The platform has a reinforced steel floor, 43.5 inch (1.11 m) high guardrails with midrail, 6 inch (152 mm) toeboards and an entrance gate at the rear of the platform. The guardrails can be folded down for access through doors or for shipment.



WARNING



DO NOT use the maintenance platform without guardrails properly assembled and in place.

Controller

The controller contains the controls to operate the machine. It should be hung on the front, left, or right guardrail, but may be hand held if necessary. To operate the machine, the interlock lever must be depressed to operate any function. A complete explanation of control functions can be found in Section 2.

Elevating Assembly

The platform is raised and lowered by the elevating assembly; a three (LX31), or four (LX41) section scissor assembly powered by a single stage lift cylinder. The hydraulic pump, driven by the engine, powers the cylinder. Solenoid operated valves control raising and lowering.

Power Module

The power module contains the engine, hydraulic pump, hydraulic reservoir, and starter solenoid.

Control Module

The control module contains the L.P. bottle and/or fuel tank, hydraulic valve manifold, horn/alarms, volt/hour meter, electrical terminal strips, battery, and chassis control panel. A complete explanation of the chassis control functions is found in Section 2.

Chassis

The chassis is a structural frame that supports all the components of the LX31/41 Work Platform.

Purpose of Equipment

The objective of the LX31/41 Work Platform is to provide a quickly deployable, self propelled, variable height work platform to elevate personnel and materials to overhead work areas and be driven over rough terrain (4WD model only).

Special Limitations

Travel with the platform raised is limited to a creep speed range.

Elevating of the Work Platform is limited to firm, level surfaces only. Any degree of slope greater than 3° will lockout the elevating circuits and sound a warning alarm.

FOUR WHEEL MODELS: driving while elevated is limited to flat surfaces only. Machine must be level and Front and Rear Axles must be parallel.



DANGER



The elevating function shall ONLY be used when the work platform is level and on a firm surface. The work platform is NOT intended to be driven over uneven, rough or soft terrain when elevated.

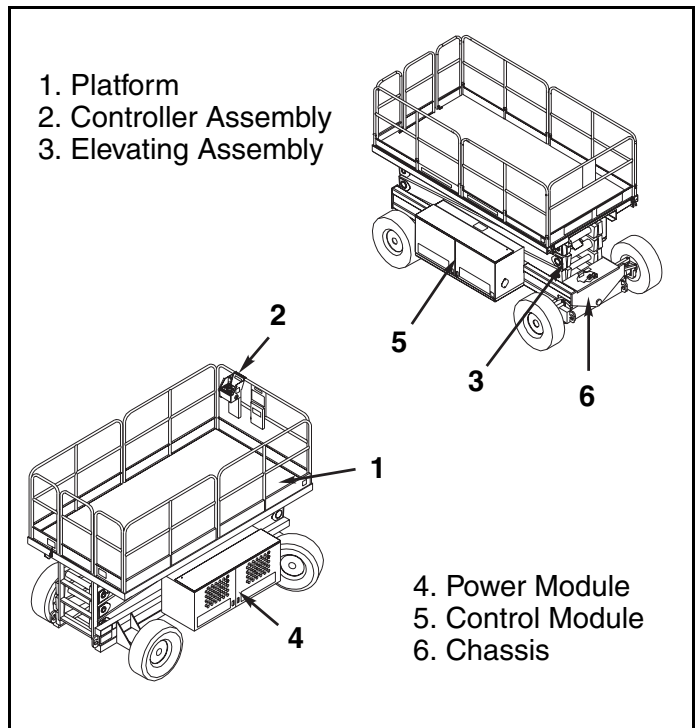

Figure 1-1: LX31/41 Work Platform

INTRODUCTION & SPECIFICATIONS

Section 1.3

1.3 SPECIFICATIONS

Table 1-1: Specifications

Specifications are subject to change without notice

Meets or exceeds all applicable requirements of OSHA and ANSI A92.6-1999

ITEM	LX31	LX41
Platform Size (inside toeboards)		
Standard	143.38 in. x 70 in. [3,64 m x 1,78 m]	143.38 in. x 70 in. [3,64 m x 1,78 m]
Slide Out Deck Extended	179.38 in. x 68 in. [4,56 m x 1,73]	179.38 in. x 68 in. [4,56 in. x 1,73 m]
Max. Platform Capacity		
Standard	2,000 lbs. [907 kg]	1,500 lbs. [680 kg]
w/ Extension	2,000 lbs. [907 kg]	1,500 lbs. [680 kg]
on Extension	500 lbs. [227 kg]	500 lbs. [227 kg]
Max. No. of occupants		
Standard	8 people	6 people
on Extension	2 people	2 people
Height		
Working Height	37 ft. [11,4 m]	47 ft. [14,33 m]
Max. Platform Height	31 ft. [9,45 m]	40 ft. 6 in. [12,34 m]
Min. Platform Height	56.25 in. [1,43 m]	65.25 in. [1,66 m]
Driveable Height	31 ft. [9,4 m]	40 ft. 6 in. [12,3 m]
Dimensions		
Weight, Standard	2WD: 9,400 lbs. [4,264 kg] 4WD: 9,630 lbs. [4,368 kg]	2WD: 10,560 lbs. [4,790 kg] 4WD: 10,920 lbs. [4,953 kg]
Weight, w/extension	2WD: 9,830 lbs. [4,459 kg] 4WD: 10,060 lbs. [4,563 kg]	2WD: 10,990 lbs. [4,985 kg] 4WD: 11,350 lbs. [5,148 kg]
Overall Width	90 in. [2,29 m]	90 in. [2,29 m]
Overall Height	99.75 in. [2,53 m]	105 2,7 m]
Overall Length, Standard	160 in. [4,08 m]	160 in. [4,08 m]
Surface Speed		
Platform Lowered	0 to 3.1 mph [0 to 5,0 km/h]	0 to 3.1 mph [0 to 5,0 km/h]
Platform Raised	0 to 0.3 mph [0 to 0,48 km/h]	0 to 0.3 mph [0 to 0,48 km/h]
System Voltage	12 Volt DC	12 Volt DC
Hydraulic Tank Capacity	28.3 US Gallons [107.13 l]	28.3 US Gallons [107.13 l]
Maximum Hydraulic System Pressure	3000 psi [206,8 bar]	3000 psi [206,8 bar]
Hydraulic Fluid		
Normal use (above 32° F [0° C])	ISO #46	ISO #46
Low Temp. Use (below 32° F [0° C])	ISO #32	ISO #32
Extreme Temp. Use (below 0° F [-17° C])	ISO #15	ISO #15
Lift System	One Single Stage Lift Cylinder	One Single Stage Lift Cylinders
Lift Speed	Raise, 40 sec./Lower, 60 sec.	Raise, 50 sec./Lower, 70 sec.
Platform Leveling	8.5° (12 in. [.3m]) Side/Side, 6° (12 in. [.3m]) Fore/Aft	8.5° (12 in. [.3m]) Side/Side, 6° (12 in. [.3m]) Fore/Aft
Power Source	Diesel or Gasoline 20 HP Kubota, 3 Cylinder, Water Cooled	Diesel or Gasoline 20 HP Kubota, 3 Cylinder, Water Cooled
Drive Control	Proportional	Proportional
Control System	Joystick Controller with Interlock Lever and Thumb Rocker Steering; Speed & Function Selector Switches and Emergency Stop Button	Joystick Controller with Interlock Lever and Thumb Rocker Steering; Speed & Function Selector Switches and Emergency Stop Button
Horizontal Drive	2WD: 2 Wheel, Hyd. Motors 4WD: 4 Wheel, Hyd. Motors	2WD: 2 Wheel, Hyd. Motors 4WD: 4 Wheel, Hyd. Motors
Air Filled Tires	10-16.5 NHS 8 Ply, 50psi. [3,4 bar]	10-16.5 NHS 8 Ply, 50psi. [3,4 bar]
Parking Brakes	Two, Spring Applied, Hydraulic Release, Multiple Disc	Two, Spring Applied, Hydraulic Release, Multiple Disc
Turning Radius (inside)	48 in. [1,22 m]	48 in. [1,22 m]
Maximum Gradeability	2WD: 30% [16,7°] 4WD: 35% [19,2°]	2WD: 30% [16,7°] 4WD: 35% [19,2°]
Wheel Base	115.75 in. [2,94 m]	115.75 in. [2,94 m]
Guardrails	43.5 in. [1.1 m] high, Fold Down with gate.	43.5 in. [1.1 m] high, Fold Down with gate.
Toeboard	6 in. [152 mm] High	6 in. [152 mm] High

Notes:

Section 2

MACHINE PREPARATION & OPERATION

Warning

All personnel shall carefully read, understand and follow all safety rules, operating instructions, and the Scaffold Industry Association's ***Manual of Responsibilities (ANSI A92.6)*** before operating or performing maintenance on any Upright

Safety Rules

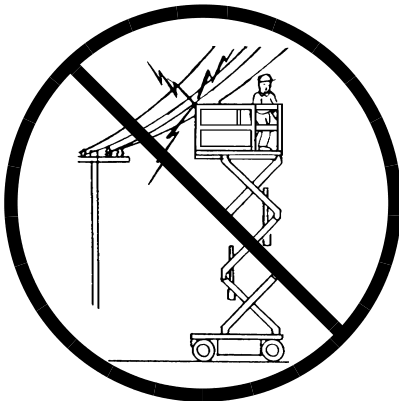

NEVER operate the machine within ten feet of power lines.
THIS MACHINE IS NOT INSULATED.

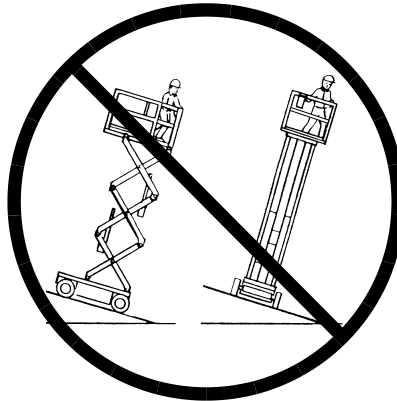

NEVER elevate or drive elevated on uneven slopes or soft ground or elevate the platform unless the platform is level.

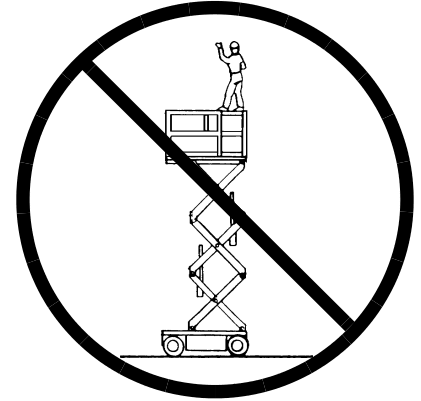

NEVER sit, stand or climb on guardrail or midrail.

NEVER operate the machine without first surveying the work area for surface hazards such as holes, drop-offs, bumps and debris.

NEVER operate the machine if all guardrails are not properly in place and secured with all fasteners properly torqued.

SECURE and lock gate after mounting platform.

KEEP all body parts clear of outriggers when extending or retracting (outrigger equipped machines only).

NEVER use ladders or scaffolding on the platform.

NEVER attach overhanging loads or increase platform size.

LOOK up, down and around for overhead obstructions and electrical conductors.

DISTRIBUTE all loads evenly on the platform. See the back cover for maximum platform load.

NEVER use damaged equipment. (Contact UpRight for instructions. See toll-free phone number on back cover.)

NEVER change operating or safety systems.

INSPECT the machine thoroughly for cracked welds, loose hardware, hydraulic leaks, damaged control cable, loose wire connections and wheel bolts.

NEVER climb down elevating assembly with the platform elevated.

NEVER perform service on machine while platform is elevated without blocking elevating assembly.

NEVER recharge battery near sparks or open flame; batteries that are being charged emit highly explosive hydrogen gas.

AFTER USE secure the work platform against unauthorized use by turning key switch off and removing key.

NEVER replace any component or part with anything other than original UpRight replacement parts without the manufacturer's consent.

California Proposition 65 Warning

Gasoline and diesel engine exhaust and some of their constituents are known to the State of California to cause cancer, birth defects, and other reproductive harm.

NOTE: Read and familiarize yourself with all operating instructions before attempting to operate the LX31/41 Work Platform.

2.1 PREPARATION FOR USE

⚠ CAUTION ⚠

STAND CLEAR when cutting the metal banding to avoid being cut if the banding snaps back.

1. Remove the metal banding from the module covers and elevating linkage.
2. Remove the banding from the control console.
3. Remove tie wraps holding guardrail gate.
4. Connect the negative (-) lead to the negative (-) battery terminal in power module (Figure 2-1).

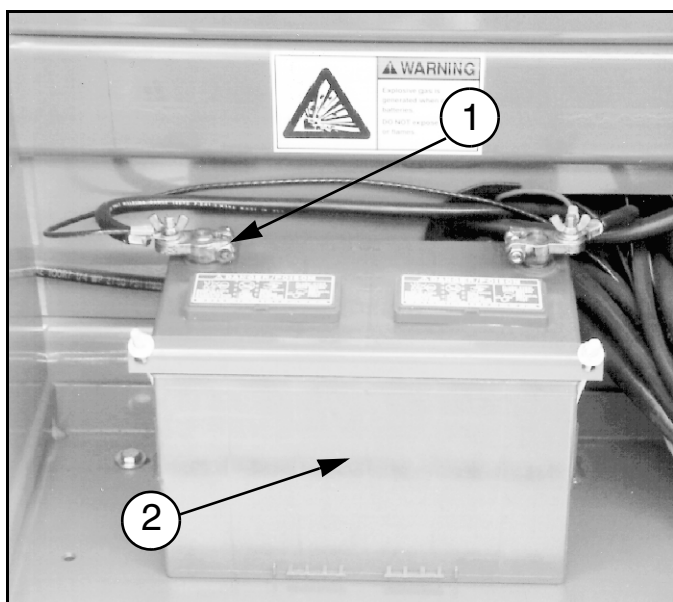

1. Negative Battery Terminal
2. Battery

Figure 2-1: Battery

2.2 TRANSPORTING WORK PLATFORM

By Crane

1. Secure straps to chassis tie down/lifting lugs only (Figure 2-2).

By Truck

1. Maneuver the work platform into transport position and chock wheels.
2. Secure the work platform to the transport vehicle with chains or straps of adequate load capacity attached to the chassis tie down/lifting lugs.

⚠ CAUTION ⚠

Overtightening of chains or straps through tie down lugs may result in damage to work platform.

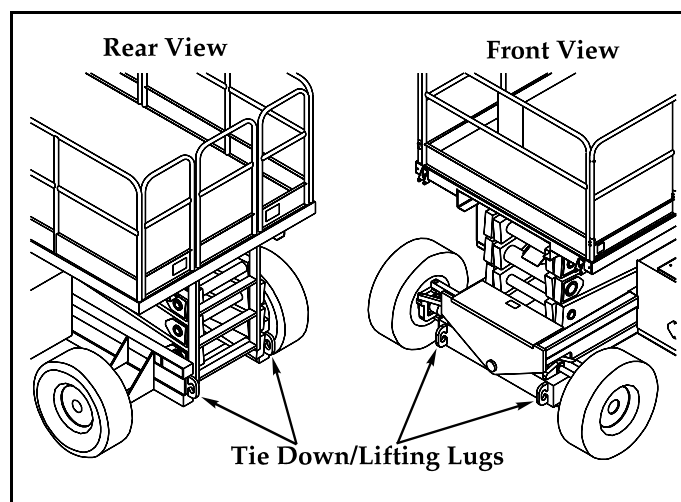

Figure 2-2: Transporting Work Platform

2.3 PREPARATION FOR SHIPMENT

1. Grease all the grease fittings. (See Section 3)
2. Fully lower the platform.
3. Disconnect the battery negative (-) lead from the battery terminal Figure 2-1.
4. Band the controller to the front guardrail.
5. Band the elevating linkage to the frame.

2.4 STORAGE

No preparation for storage is required when the work platform is in normal usage. Regular maintenance procedures should continue to be performed (see Figure 3-1 & Table 3-1).

If the work platform is to be placed in long term storage (dead storage), follow the recommended preservation procedures, below.

Preservation

1. Clean painted surfaces. If the paint is damaged, repaint.
2. Fill the hydraulic tank to operating level, fluid will be visible at the Sight Gauge. **DO NOT** fill the hydraulic tank while the platform is elevated.

NOTE: DO NOT drain the hydraulic system prior to long term storage.

3. Coat exposed portions of extended cylinder rods with a preservative such as multipurpose grease and wrap with barrier material.
4. Coat all exposed unpainted metal surfaces with preservative.
5. Service the engine according to the manufacturers recommendations.

Battery

1. Disconnect the battery negative (-) cable and secure to the chassis.
2. Disconnect the remaining battery leads and secure to the chassis.
3. Remove the battery and place in alternate service

2.5 DESIGN FEATURES

The LX31/41 has the following features to insure safe operation:

1. The Lift Valve will not energize unless the chassis is level.
2. The Floating Front Axle locks in position upon elevating the work platform.
3. A warning alarm sounds and Drive Valves are de-energized if the work platform should become unlevel while elevated.
4. A motion alarm sounds when the work platform is lowering.
5. The platform descent rate is controlled by an orifice. The Lift Cylinder is equipped with a holding valve to prevent descent should a leak develop.
6. The drive speed is limited to "creep" speed when operating the work platform while elevated.
7. Drive will not operate while elevated unless the Floating Front Axle is positioned parallel to the Rear Axle.
8. Holding brakes are automatically engaged when the Drive Valves are de-energized from the Controller or from a loss of power.
9. The Platform and Chassis controls are each equipped with an Emergency Stop Switch.
10. Up and Down Buttons are located in the Control Module on the chassis for lifting and lowering the work platform from ground level.
11. The Down Valve can be operated manually by means of a cable linkage in the event of powered function failure.
12. Dynamic braking, and runaway protection are provided by the use of Counterbalance Valves in the drive system.
13. A Level Sensor is used to sense when the machine is unlevel, disabling lift functions, and drive when elevated.
14. Drive is disabled when Outriggers are deployed.
15. When using Outriggers, lift is disabled if Outriggers are not taking load.

2.6 CONTROLS AND INDICATORS

The controls and indicators for operation of the LX 31/41 Work Platform are shown in Figure 2-3. The name and function of each control and indicator are listed in Table 2-1. The index numbers in Figure 2-3

correspond to the index numbers in Table 2-1. The operator shall know the location of each control and indicator and have a thorough knowledge of the function and operation of each before attempting to operate the unit.

Table 2-1: Controls and Indicators

Controller/Platform

Chassis

INDEX #	NAME	FUNCTION	INDEX #	NAME	FUNCTION
1	KEY SWITCH	Turn key fully clockwise to start engine, when released key goes to RUN to provide power to the Interlock Switch.	12	HOURLMETER (optional)	Tracks the number of hours of engine powered operation.
2	EMERGENCY STOP SWITCH	Push red button to cut power to all controls (off). Turn clockwise to provide power (on).	13	RAISE BUTTON	Press button to lift the platform and
3	CONTROL LEVER	Move joystick forward or backwards to control Drive and Lift Valves proportionally or Down Valve depending on position of Drive Lift Switch.	14	LOWER BUTTON	Press button to lower the platform.
4	STEERING SWITCH	Moving the momentary rocker switch Right or Left steers the work platform in that direction. Although the Steering Switch is self centering the steering system is not. The wheels must be steered back to straight.	15	EMERGENCY STOP SWITCH	Push red button to cut power to all controls (off). Turn clockwise to provide power (on).
5	DRIVE SPEED/TORQUE SELECTOR SWITCH	Provides two speed/torque ranges, in forward or reverse. High Speed -low torque and High Torque -low speed.	16	FUEL SELECTOR SWITCH (Dual Fuel Only)	Turning switch left or right changes the engine's fuel supply between Gasoline and Propane. Placing the switch in the center position purges the fuel lines prior to changing fuels.
6	DRIVE/LIFT SWITCH	Selecting Drive allows the work platform to move forward or reverse. Selecting Lift allows the work platform to raise or lower.	17	EMERGENCY LOWERING VALVE	Pull out to lower the platform in the event of powered function failure.
7	INTERLOCK LEVER SWITCH	Provides power to the Controller powered functions, only when depressed, preventing accidental activation of the Controller.	18	DOWN ALARM*	Sounds an audible signal while platform is lowering during normal operation. If the Emergency Lowering Valve is used the alarm does not sound.
8	DRIVE ENABLE INDICATOR	Illuminates when drive is enabled, turns off when disabled.		TILT ALARM*	Sounds an audible signal when the platform is elevated and on a slope of 2° side to side or fore and aft.
9	OUTRIGGER SWITCHES	Push up to extend Outriggers, down to retract them.	19	BRAKE RELEASE PUMP	Releases the Parking Brake allowing the machine to be moved in the event power is lost or for winching onto a trailer. See Section 3.5.
10	ORBIT LEVEL	Use when leveling machine with Outriggers.	20	START BUTTON	Press to start the engine. Release after engine starts.
11	CHOKE BUTTON (gasoline / dual fuel)	Press to engage choke when starting engine.	21	STOP BUTTON	Press to kill the engine.
	GLOW PLUG BUTTON (diesel)	Press and hold for 6 seconds to preheat glow plugs before starting.	22	THROTTLE BUTTON	Press to increase engine RPM when operating functions from the lower control panel.
			23	PLATFORM / CHASSIS SWITCH	Turn switch to the left to enable platform controls. Turn switch to the right to enable chassis controls.
			24	CHOKE BUTTON (gasoline / dual fuel)	Press to engage choke when starting engine.
				GLOW PLUG BUTTON (diesel)	Press and hold for 6 seconds to preheat glow plugs before starting.

* Down Alarm and Tilt Alarm are the same unit with different inputs.

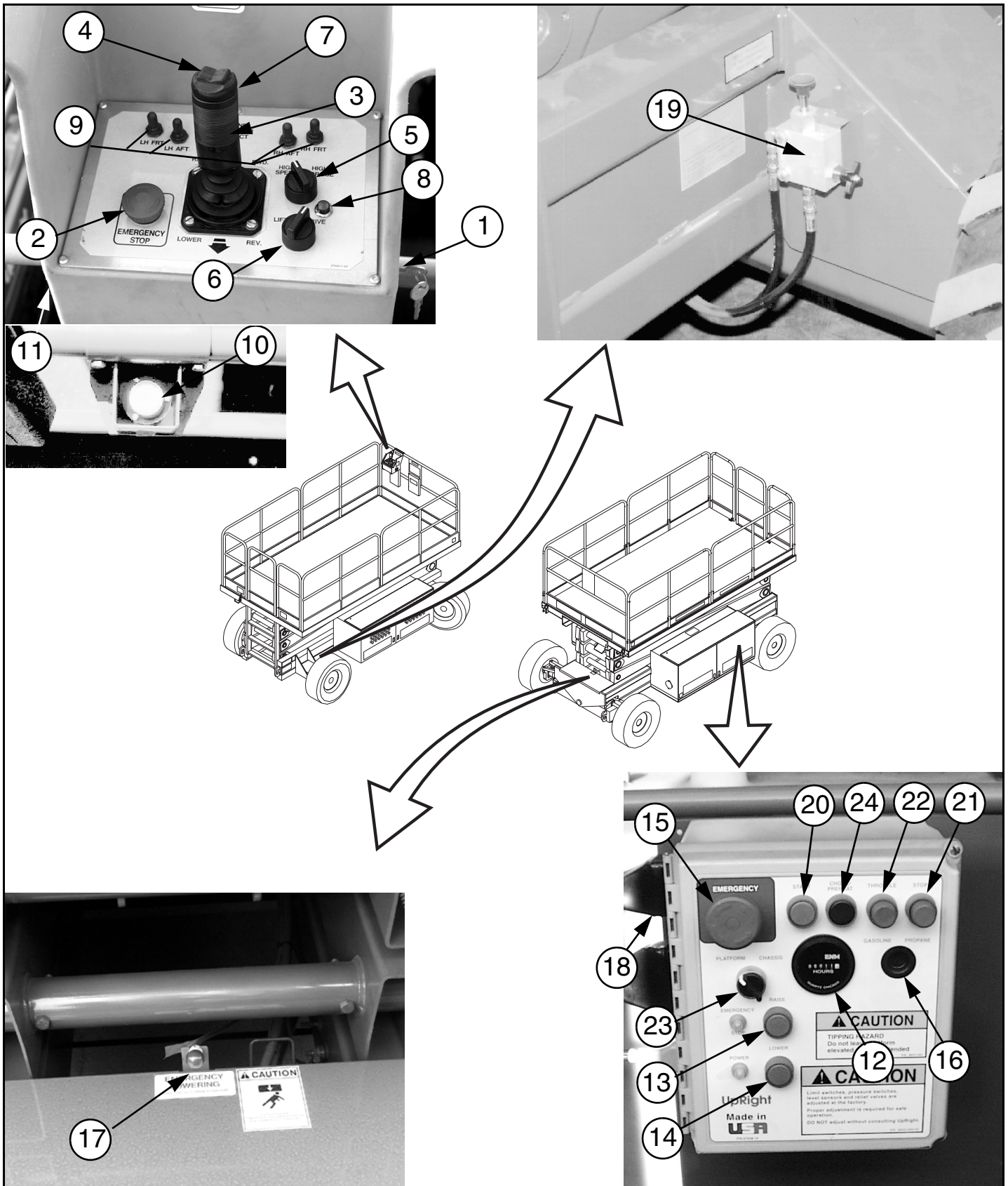

Figure 2-3: Controls & Indicators

2.7 SAFETY RULES AND PRECAUTIONS

ALWAYS observe the following safety rules and precautions when using the LX31/41 Work Platform:

NEVER operate the machine within ten feet of power lines. **THIS MACHINE IS NOT INSULATED.**

NEVER elevate the platform or drive the machine while elevated unless the machine is on firm level surface.

NEVER sit, stand or climb on guardrail or midrail.

NEVER operate the machine without first surveying the work area for surface hazards such as holes, drop-offs, bumps and debris.

NEVER operate the machine if all guardrails are not properly in place and secured with all fasteners properly torqued.

SECURE and lock gate after mounting platform.

KEEP all body parts clear of outriggers when extending or retracting.

NEVER use ladders or scaffolding on the platform.

NEVER attach overhanging loads or increase platform size.

LOOK up, down and around for overhead obstructions and electrical conductors.

DISTRIBUTE all loads evenly on the platform. See the back cover for maximum platform load.

NEVER use damaged equipment. (Contact UpRight for instructions. See toll-free phone number on back cover.)

NEVER change operating or safety systems.

INSPECT the machine thoroughly for cracked welds, loose hardware, hydraulic leaks, damaged control cable, loose wire connections and wheel bolts.

NEVER climb down elevating assembly with the platform elevated.

NEVER perform service on machine while platform is elevated without blocking elevating assembly.

NEVER recharge battery near sparks or open flame; batteries that are being charged emit highly explosive hydrogen gas.

AFTER USE secure the work platform against unauthorized use by turning key switch off and removing key.

NEVER replace any component or part with anything other than original UpRight replacement parts without the manufacturer's consent.

ALWAYS read, understand, and follow all safety rules and operating instructions, and the Scaffold Industry Association's MANUAL OF RESPONSIBILITIES (ANSI/SIA A92.6-1999) before operating or performing maintenance on any UpRight self propelled aerial work platform.

2.8 PRE-OPERATION INSPECTION

NOTE: Carefully read, understand and follow all safety rules, operating instructions, labels and the Scaffold Industry Association's MANUAL OF RESPONSIBILITIES. Perform the following steps each day before use.

1. Open modules and inspect for damage, oil leaks or missing parts.
2. Check the hydraulic oil level sight gauge on the hydraulic tank with the platform fully lowered. Add ISO #46 hydraulic oil if necessary.
3. Check that fluid level in the battery is correct (see Section 3.6, Battery Maintenance).
4. Check the engine oil level and fuel level.
5. Check that all guardrails are in place, the slide out deck extension is secured with the pin and all fasteners are properly tightened.
6. Check tire pressure; 50 psi (3.4 bar)
7. Carefully inspect the entire work platform for damage such as cracked welds or structural members, loose or missing parts, oil leaks, damaged cables or hoses, loose connections and tire damage.
8. Move machine, if necessary, to unobstructed area to allow for full elevation.
9. Place chassis and platform emergency stop switches in the ON position by pulling the buttons out.
10. Verify platform/chassis switch is set to PLATFORM.
11. **Dual Fuel Models:** set dual fuel selector to desired position. Set to the center position to purge the system when switching fuels. If the machine is to be operated on propane, open the supply valve on the tank

Note: When using LP gas, use clean, water free liquid petroleum gas, preferably from a bulk storage tank. Follow the instructions located on the power module tray for filling the tank.

⚠ WARNING ⚠

If you smell propane, close the supply valve on the tank immediately until you have located and corrected the leak.

12. While the engine is cool check the engine coolant level.

⚠ CAUTION ⚠

DO NOT check coolant when engine or radiator is hot, hot coolant can cause severe burns.

System Function Inspection

⚠ WARNING ⚠

STAND CLEAR of the work platform while performing the following checks.

Before operating the work platform survey the work area for surface hazards such as holes, drop-offs, bumps and debris.

*Check in **ALL** directions, including above the work platform, for obstructions and electrical conductors.*

Protect control console cable from possible damage while performing checks.

1. Unhook controller from front guardrail. Firmly grasp controller hanger in such a manner that the interlock lever can be depressed, while performing the following checks from the ground.
2. Turn controller key switch clockwise to **ON**. Turn fully clockwise to start engine, releasing the key once the engine starts.

Note: If the engine is cold, on gasoline / propane models, hold the choke button in while starting the engine. On diesel models, depress the glow plug button and hold for 6 seconds to engage the glow plugs.

3. Position drive/lift switch to **DRIVE** position.

4. With the speed range switch first in **HIGH TORQUE** and then in **HIGH SPEED** depress the interlock lever and slowly push the control lever to **FORWARD** then **REVERSE** positions to check for speed and directional control. The farther you push or pull the control lever the faster the machine will travel.
5. Push steering switch **RIGHT** then **LEFT** to check for steering control.
6. Depress the Interlock switch on the control handle and position each Outrigger switch to the **EXTEND** position to deploy all four Outriggers. Check the Drive Enable indicator, it should be off.
7. Fully retract all Outriggers and check the Drive Enable indicator, it should be on.
8. Rehook controller on front guardrail.
9. Turn the platform/chassis switch to **CHASSIS**.
10. Push the throttle button in. Push chassis raise button to elevate platform while pushing the tilt sensor off of level. The platform should only partially elevate and the tilt alarm should sound. If the platform continues to elevate and/or there is no alarm **STOP** and remove the machine from service until it is repaired.
11. Release the tilt sensor and fully elevate platform.
12. Visually inspect the elevating assembly, lift cylinder, cables and hoses for damage or erratic operation. Check for missing or loose parts.
13. Lower the platform partially by pushing in on the chassis lower switch, and check operation of the audible lowering alarm.
14. Open the chassis emergency lowering valve to check for proper operation by pulling and holding the knob out. Once the platform is fully lowered, close the valve by releasing the knob.
15. Turn the platform/chassis switch to **PLATFORM**.
16. Mount the platform making sure the gate is latched.
17. Position drive/lift switch to **LIFT**.
18. Depress the interlock lever and slowly push the control lever to **UP** to raise the platform, fully actuate the control lever to check proportional lift speed. Slowly pull control lever to **DOWN** position to lower platform. Check that lowering alarm sounds.

19. Depress the interlock lever switch on the control lever and position any Outtrigger switch to the **EXTEND** position, Outriggers should be disabled. If an Outtrigger extends during this test **STOP**. Lower the platform and remove the machine from service until it is repaired.
20. Turn controller key switch to **OFF**, push the emergency stop button and dismount the platform.
21. Close and secure module covers.

2.9 OPERATION

NOTE: Before operating work platform, ensure that the pre-operation and safety inspection has been completed, any deficiencies have been corrected and the operator has been thoroughly trained on this machine.

Travel With Platform Lowered

1. Verify chassis emergency stop switch is in the ON position (turn counterclockwise), the drive enable indicator is on, and that the platform/chassis switch is on **PLATFORM**.

Note: If the drive enable indicator is off, verify that the platform is fully lowered and (if so equipped) the outriggers are fully retracted.

2. After mounting platform, close and latch gate. Check that guardrails are in position and properly assembled with fasteners properly torqued.
3. Check that route is clear of persons, obstructions, holes and drop-offs and is capable of supporting the wheel loads.
4. Check clearances above, below and to the sides of the platform.
5. Pull controller emergency stop button out to **ON** position.
6. Turn controller key switch fully clockwise to start engine, releasing the key once the engine starts.

Note: If the engine is cold, on dual fuel models, depress and hold the choke button in while starting the engine. On diesel models, depress and hold the glow plug button for 6 seconds to engage the glow plugs.

7. Set the drive/lift speed range switch to **HIGH TORQUE**.
8. Grasp the control lever so the interlock lever is depressed (releasing the interlock lever cuts power to controller). Slowly push or pull the control lever to **FORWARD** or **REVERSE** to travel in

the desired direction. The farther you push or pull the control lever from center the faster the machine will travel.

9. While moving, push the drive/lift speed range switch to **HIGH SPEED** for travel on level surfaces or to **HIGH TORQUE** for climbing grades or traveling in confined areas.

Steering

1. Push the steering switch **RIGHT** or **LEFT** to turn the wheels. Observe the tires while maneuvering to insure proper direction.

NOTE: Steering is not self-centering. Wheels must be returned to the straight ahead position by operating the steering switch.

Leveling the Platform (Outtrigger equipped machines only)

WARNING

Never operate work platform with the parking brakes released. Serious injury or damage could result.

1. Look around the machine, make sure that there is nothing obstructing the outriggers, and that the surface beneath them is suitable to support the weight of the machine.
2. Depress the interlock lever on the control handle and operate the outrigger switches to extend each outrigger until it is making firm contact with the ground.
3. While observing the bubble level on the front guardrail, (Figure 2-3), extend the outrigger opposite the position of the bubble until the platform is level. For example: if the bubble is to the front and left in the orbit, extend the rear right outrigger. Continue to adjust until the bubble is centered in the small circle indicating that the platform is level.
4. Outriggers must be in firm contact with the supporting surface, observe each outrigger to verify.

To Retract the outriggers

1. Fully lower the platform.
2. Position each outrigger switch to **RETRACT**. Observe the outriggers to ensure that they are fully retracted. The drive enable indicator light will not come on until all four outriggers are fully retracted.

Raising and Lowering the Platform

1. Position the drive/lift switch to **LIFT**.
2. While holding the control lever so the interlock lever is depressed, push the control lever slowly to **UP** to raise the platform. Pushing the control lever farther increases the lift speed.
3. When the work task is completed, position the drive/lift switch to **LIFT** and lower the platform by pulling back on the control lever until the platform is fully lowered.

Travel with Work Platform Elevated

Travel with platform elevated **ONLY** on firm and level surfaces.

Note: The work platform will travel at reduced speed when in the elevated position, and only if the front axle is parallel with the rear axle.

1. Check that the route is clear of persons, obstructions, holes and drop-offs, is level and capable of supporting the wheel loads.
2. Check clearances above, below and to the sides of platform.
3. Position the drive/lift switch to the **DRIVE** position.
4. Push the control lever to **FORWARD** or **REVERSE** for the desired direction of travel.

Note: If the machine quits driving and the tilt alarm sounds, immediately lower the platform and move the machine to a level location before re-elevating the platform.

Emergency Lowering

The emergency lowering control is located at the rear of the machine at the base of the scissor assembly (Figure 3-1).

1. Open the emergency lowering valve by pulling on the knob and holding it.
2. Once the platform is fully lowered, release the knob to close the valve.

Switching Fuels (Dual Fuel Only)

1. With engine running turn the fuel selector switch (Figure 2-3) to the center position.
2. After the engine has quit running select the appropriate fuel supply.
3. Restart the engine.

After Use Each Day

1. Ensure that the platform is fully lowered.
2. Park the machine on level ground, preferably under cover, secure against vandals, children or unauthorized operation.
3. Turn the key switch to **OFF** and remove the key to prevent unauthorized operation.

2.10 PARKING BRAKE RELEASE (FIGURE 2-3)

Perform the following only when the machine will not operate under its own power and it is necessary to move the machine or when winching onto a trailer to transport.

1. Close the needle valve by turning the knob clockwise.
2. Pump the brake release pump until the parking brakes release and the wheels can be turned.
3. The machine will now roll when pushed or pulled.
4. Be sure to open the needle valve and verify that the parking brakes have engaged before the machine is operated.

WARNING

Never operate work platform with the parking brakes released. Serious injury or damage could result.

2.11 FOLD DOWN GUARDRAILS (FIGURE 2-4)

This procedure is only for passing through doorways. Guardrails must be returned to proper position before using the machine.

Fold Down Procedure

Note: When performing the following procedures retain all fasteners.

1. Place controller on platform
2. Starting at the front of the platform, remove nuts, bolts and washers from the top of the front guardrail. Fold the front guardrail down onto the platform.
3. Close and latch the gate.
4. Remove nuts, bolts and washers from the top of the rear guardrail. Fold the rear guardrail down onto the platform being careful to keep latched at all times.
5. Remove nuts, bolts and washers from the top of the side guardrails. Lift up and fold one side guardrail in so it rests on the deck. Repeat with other side guardrails.

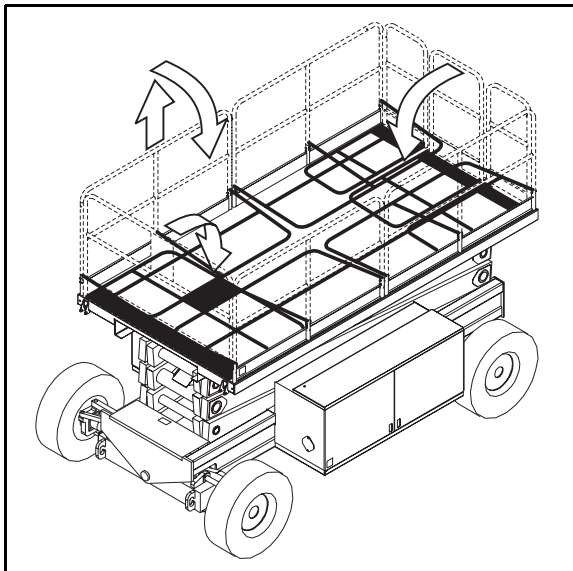

Figure 2-4: Fold Down Guardrails

Erection Procedure

1. Raise side guardrails making sure each is pushed down to secure the guardrail in the vertical position.
2. Install bolts, washers and nuts between the side guardrails, tighten securely.
3. Raise rear guardrail assembly, aligning holes and install bolts, washers and nuts. Tighten securely.
4. Raise front guardrail, aligning holes and install bolts, washer and nuts. Tighten securely.
5. Hang controller from front guardrail.
6. Before operating work platform, check that all fasteners are in place and properly torqued.



WARNING



Before operating machine, guardrails must be securely fastened in their proper position.

Section 3

MAINTENANCE

3.1 INTRODUCTION

! WARNING !

Before performing preventative maintenance, familiarize yourself with the operation of the machine.

Always block the Elevating Assembly, see Figure 3-6, before attempting to perform any maintenance under the scissor assembly.

This section contains instructions for the maintenance of the LX31/41 Work Platform. Procedures for the operation inspection, adjustment, scheduled maintenance, and repair/removal are included.

Referring to Section 2 will aid in understanding the operation and function of the various components and systems of the work platform, and help in diagnosing and repair of the machine.

Refer to "Preventative Maintenance Check list" on page 3-4 for recommended maintenance intervals.

Note: Unless otherwise specified, torque all fittings according to (see Table 3-3, "Torque Specifications for Fasteners," on page 3-33), and (see Table 3-4, "Torque Specifications for Hydraulic Components," on page 3-33).



Figure 3-1: Deutsch Connector Kit, Small

3.2 DATE CODE IDENTIFICATION ON HOSES

GATES uses a five digit code: Year, Month, Day.

i.e.: 6 11 29 - means 1996, month 11 (November), day 29.

PARKER uses a ten digit code: Plant, Year, Month, Day.

i.e.: XXXX 6 11 29 - means Plant XXXX, 1996, month 11 (November), day 29.

DAYCO stamps month, day and year on each hose.

3.3 SPECIAL TOOLS

The following is a list of special tools which may be required to perform certain maintenance procedures on the work platform.

- 0-1000 PSI Hydraulic Pressure Gauge with Adapter Fittings
- 0-3000 PSI Hydraulic Pressure Gauge with Adapter Fittings
- Small Deutsch Connector Field Kit (UpRight P/N 030899-000)
- Large Deutsch Connector Field Kit (UpRight P/N 030898-000)
- Inclinator (P/N 010119-000)
- Flow Meter (P/N 067040-000)



Figure 3-2: Deutsch Connector Kit, Large

Deutsch Connectors

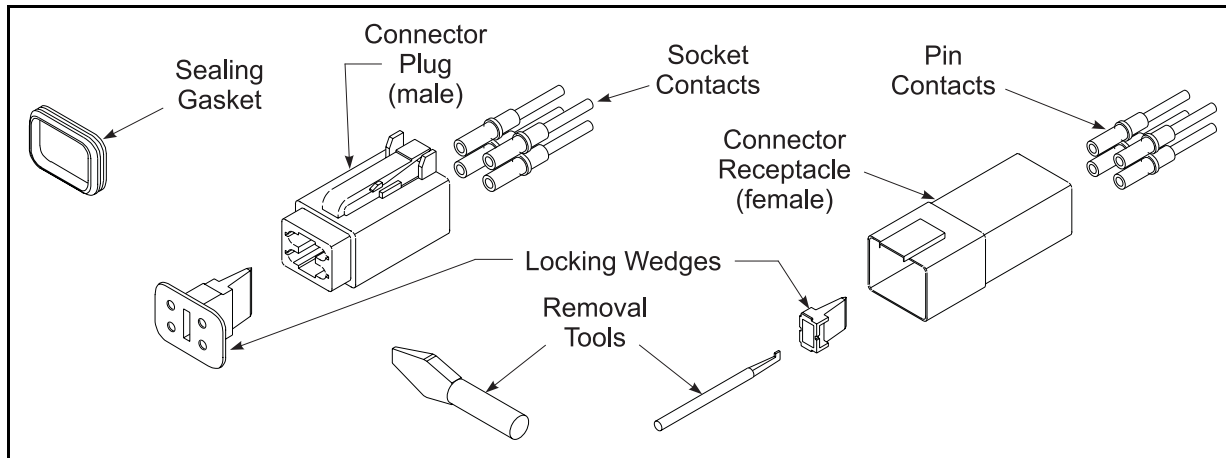

Figure 3-3: Plugs and Receptacles, Deutsch Connectors

Deutsch connectors are designed so that connector parts, contacts or electrical cables may be replaced without replacing the entire connector.

Male Connector (Plug)

1. Disconnect the male connector (plug) from the female connector (receptacle).
2. Using the flat end of the Removal Tool (or flat blade screwdriver), pry the Locking Wedge from the Male Connector. Care should be taken that the Silicon Gasket is not damaged during this procedure.
3. Check all parts for damage. Replace all parts which are damaged or worn.
4. Replace or recrimp the wires and contacts. Refer to "Crimping" procedure.

Female Connector (Receptacle)

1. Disconnect the male connector (plug) from the female connector (receptacle).
2. Using the notched end of the Removal Tool (or a wire hook), pull the Locking Wedge from the Female Connector.
3. Check all parts for damage. Replace all parts which are damaged or worn.
4. Replace or recrimp the wires and contacts. Refer to "Crimping" procedure.

Releasing Locking Fingers

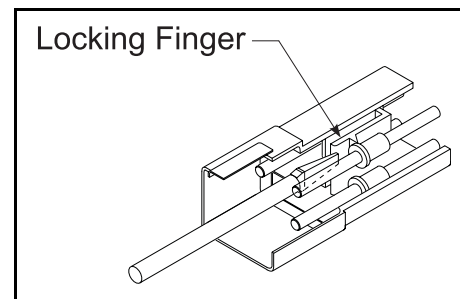

Figure 3-4: Locking Finger, Deutsch Connector

1. The Locking Fingers can be released following the removal of the Locking Wedge of either the male or female connector.
2. Use the removal tool (or flat bladed screwdriver) to push the Locking Fingers aside. This will release the grip on the contact.
3. Pull the wire and contact out of the connector.

CRIMPING

Note: Complete crimping instructions are included in each Field Kit.

1. Strip 1/4" (6 mm) from the wire.
2. Insert the contact into the crimping tool.
3. Insert the stripped wire into the contact. Copper strands should be visible in the bleed hole of the contact and no copper strands should be loose (outside) of the contact barrel.
4. Completely close the handles of the crimping tool. Release the handles of the crimping tool and remove the crimped contact.
5. Inspect the crimped contact to ensure that all strands are secure in the crimp barrel.

Removing Contact From Heavy Duty Plug

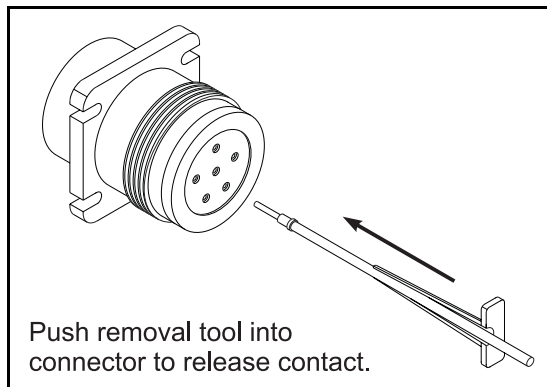

Figure 3-5: Heavy Duty Deutsch Connector

1. Slip the removal tool along the wire to be replaced.
2. Push the removal tool into the connector until the contact is released.
3. Pull the wire and contact out of the plug.

3.4 PREVENTATIVE MAINTENANCE

The Complete inspection consists of periodic visual and operational checks, together with all necessary minor adjustments to assure proper performance. Daily inspection will prevent abnormal wear and prolong the life of all systems. The inspection and maintenance schedule is to be performed at regular intervals. Inspection and maintenance shall be performed by personnel who are trained and familiar with mechanical and electrical procedures.

! WARNING !

Before performing preventative maintenance, familiarize yourself with the operation of the machine.

Always block the elevating assembly whenever it is necessary to enter the scissor assembly to perform maintenance while the platform is elevated (Figure 3-6).

The preventative maintenance table has been designed to be used primarily for machine service and maintenance repair. Please photocopy the following page and use this table as a checklist when inspecting the machine for service.

Section 3.4

MAINTENANCE

Preventative Maintenance Table Key

Interval

Daily=each shift or every day

50h/30d=every 50 hours or 30 days

250h/6m=every 250 hours or 6 months

1000h/2y=every 1000 hours or 2 years

Y=Yes/Acceptable N=No/Not Acceptable

R=Repaired/Acceptable

Preventative Maintenance Report

Date: _____

Owner: _____

Model No: _____

Serial No: _____

Serviced By: _____

Service Interval: _____

Table 3-1: Preventative Maintenance Check list

COMPONENT	INSPECTION OR SERVICES	INTERVAL	Y	N	R
Battery	Check electrolyte level	6m			
	Check specific gravity	6m			
	Clean exterior	6m			
	Check battery cable condition	Daily			
	Clean terminals	6m			
Engine Oil and Filter	Check level and condition	Daily			
	Check for leaks	Daily			
	Change oil filter	100h			
Engine Fuel System	Check fuel level	Daily			
	Check for leaks	Daily			
	Replace fuel filter	6m			
Engine Coolant	Check air cleaner	Daily			
	Check coolant level (with engine cold)	Daily			
Hydraulic Oil	Replace coolant	3m			
	Check oil level	Daily			
	Change filter	6m			
Hydraulic System	Drain and replace oil	2y			
	Check for leaks	Daily			
	Check hose connections	30d			
Emergency Hydraulic System	Check hoses for exterior wear	30d			
	Operate the emergency lowering valve and check for serviceability	Daily			
Controller	Check switch operation	Daily			
Control Cable	Check the exterior of the cable for pinching, binding or wear	Daily			
Platform Deck and Rails	Check fasteners for proper torque	Daily			
	Check welds for cracks	Daily			
	Check condition of deck	Daily			
Tires	Check for damage	Daily			
	Check lug nuts (torque to 90 ft. lbs.)	30d			
Hydraulic Pump	Wipe clean	30d			
	Check for leaks at mating surfaces	30d			
	Check for hose fitting leaks	Daily			
Drive Motors	Check mounting bolts for proper torque	30d			
	Check for operation and leaks	Daily			
Torque Hubs	Check for leaks	Daily			
	Check oil level	250h/6m			
	Change Oil after break-in	50h/30d			
	Change Oil	1000h/2y			

COMPONENT	INSPECTION OR SERVICES	INTERVAL	Y	N	R
Steering System	Check hardware & fittings for proper torque	6m			
	Grease pivot pins	30d			
	Oil king pins	30d			
	Check steering cylinder for leaks	30d			
Elevating Assembly	Inspect for structural cracks	Daily			
	Check pivot points for wear	30d			
	Check mounting pin pivot bolts for proper torque	30d			
	Check elevating arms for bending	6m			
Chassis	Check hoses for pinch or rubbing points	Daily			
	Check component mounting for proper torque	6m			
	Check welds for cracks	Daily			
Lift Cylinder	Check the cylinder rod for wear	30d			
	Check mounting pin pivot bolts for proper torque	30d			
	Check seals for leaks	30d			
	Inspect pivot points for wear	30d			
	Check fittings for proper torque	30d			
Axle Cylinder	Check the cylinder rod for wear	30d			
	Check mounting pin pivot bolts for proper torque	30d			
	Check seals for leaks	30d			
	Inspect pivot points for wear	30d			
	Check fittings for proper torque	30d			
Entire Unit	Check for and repair collision damage	Daily			
	Check fasteners for proper torque	3m			
	Check for corrosion-remove and repaint	6m			
	Lubricate	30d			
Labels	Check for peeling, missing, or unreadable labels & replace	Daily			

3.5 BLOCKING ELEVATING ASSEMBLY (FIGURE 3-6)

⚠ WARNING ⚠

Never perform service on the work platform in the elevating assembly area while platform is elevated without first blocking the elevating assembly.

DO NOT stand in elevating assembly area while deploying or storing brace.

Installation

1. Park the work platform on firm level ground.
2. Verify Platform Emergency Stop Switch is **ON**.
3. Turn Chassis Key Switch to **CHASSIS**.
4. Start the engine using chassis controls.
5. Push the throttle button in, the button will stay in and the engine speed will increase. Using the raise button, elevate platform until the scissors brace can be rotated to the vertical position.
6. From the left side of the machine, disengage the locking pin securing the brace. Rotate the scissor brace counterclockwise until it is vertical and between the two scissor center pivots.
7. Push lower button and gradually lower platform until brace is supporting the platform.
8. Disengage throttle by pushing throttle button in again, the button will retract and the engine will come to idle speed.

Removal

1. Using chassis controls, gradually raise platform until the scissors brace clears the two scissor center pivots.
2. Rotate scissors brace clockwise until the locking pin engages.
3. Push lower button to completely lower platform.
4. Make sure the throttle button is disengaged and platform/chassis switch is on **PLATFORM**.

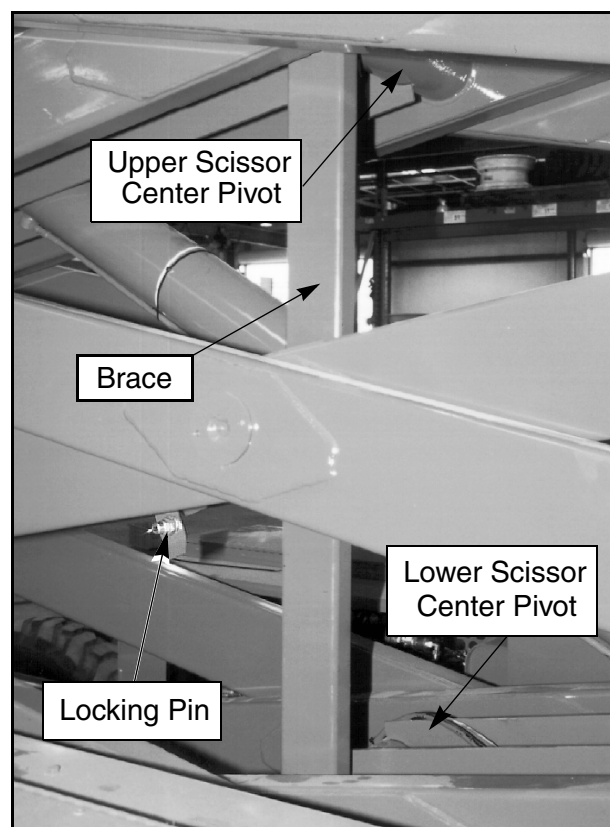

Figure 3-6: Blocking Elevating Assembly

3.6 BATTERY MAINTENANCE

⚠ WARNING ⚠

Hazard of explosive gas mixture. Keep sparks, flame, and smoking material away from battery.

Always wear safety glasses when working with batteries.

Battery fluid is highly corrosive. Thoroughly rinse away any spilled fluid with clean water.

Battery Inspection and Cleaning

Check battery fluid level daily, especially if work platform is being used in a warm, dry climate. If required, add distilled water **ONLY**. Use of tap water with high mineral content will shorten battery life.

The battery and cables should be inspected regularly for signs of cracks in the case, electrolyte leakage and corrosion of the terminals. Inspect cables for worn spots or breaks in the insulation and for broken cable terminals.

Clean the battery when it shows signs of corrosion at the terminals or when electrolyte has overflowed during charging. Use a baking soda solution to clean the battery, taking care not to get the solution inside the cells. Rinse thoroughly with clean water. Clean battery and cable contact surfaces to a bright metal finish whenever a cable is removed.

3.7 LUBRICATION

Refer to Table 3-1 for the lubrication intervals and Figure 3-7 for location of items that require lubrication service. Refer to the appropriate sections for lubrication information on the Steering Linkage, Torque hubs, Hydraulic Oil and Filter, and Engine Oil and Filter.

Grease Fittings

Wipe each grease fitting before and after greasing. Using multipurpose grease in a grease gun, pump the grease into the fitting until grease just begins to appear at the edges of the pivot, wipe off any excess grease.

Steering Linkage

Apply one or two drops of penetrating oil to each pivot and King Pin bearing.

Torque Hubs

Note: Change oil in torque hubs after the first 50 hours of operation. Change every 1000 hours thereafter.

1. Remove Torque Hub from rear drive assembly (refer to Section 3.12).
2. Remove drain plug from underside of Torque Hub.
3. Drain oil from unit.
4. Replace drain plug.
5. Remove fill plug from top side of Torque Hub.
6. Fill unit with 90 wt. gear oil.
7. Replace fill plug.

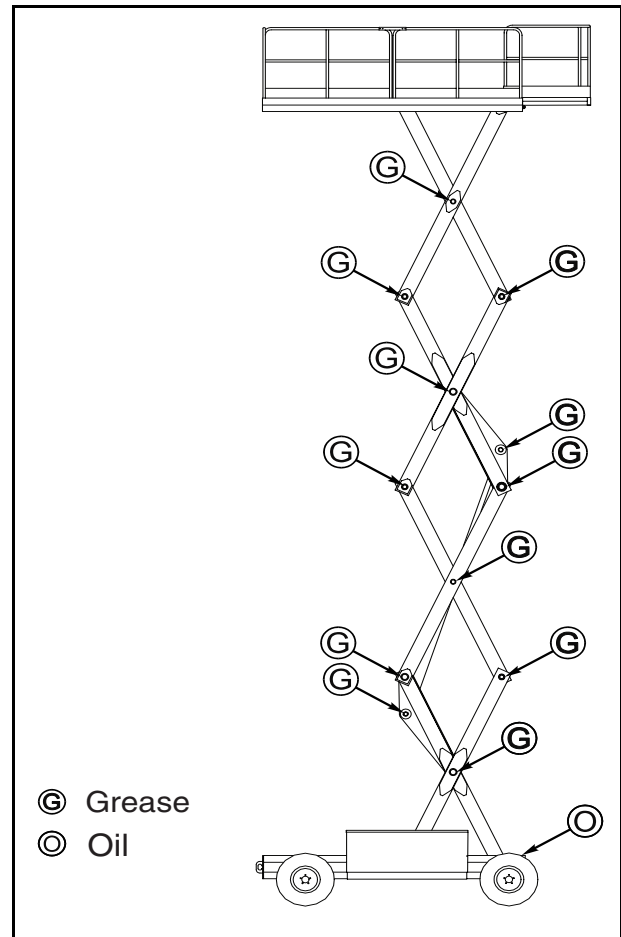

Figure 3-7: Lubrication Chart

Hydraulic Oil Tank and Filter (Figure 3-8)

Fluid Level

With the platform *fully lowered*, the oil should be visible in the Sight Gauge. If the oil is NOT visible, fill the tank until the oil can be seen. DO NOT fill above the Sight Gauge or when the Platform is elevated.

Oil and Filter Replacement

1. Operate the work platform for 10-15 minutes to bring the hydraulic oil up to normal operating temperature.



The hydraulic oil may be hot enough to cause burns. Wear safety gloves and safety glasses when handling hot oil.

2. Provide a suitable container to catch the drained oil. The hydraulic tank has a capacity of 12.0 U.S. gallons (45.5 l).
3. Remove the drain plug and allow all oil to drain into the container, be sure to dispose of oil properly.
4. Reinstall the drain plug.
5. Remove the three screws from the filter body cover and open the filter body.
6. Lift the filter element from the filter body.
7. Fill the hydraulic oil tank to the level of the sight gauge with ISO #46 hydraulic oil.
8. Insert the replacement filter element into the filter body and press into position.
9. Replace the filter body cover and screws.

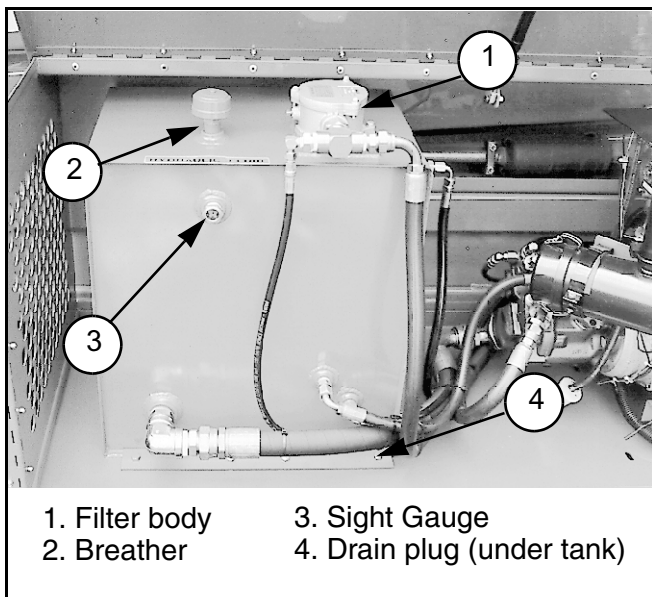

Figure 3-8: Hydraulic Oil Tank & Filter

Engine Oil & Filter (Figure 3-9)

1. Provide a suitable container to catch the drained oil. Engine oil capacity is 4 quarts (3.25 l).
2. Place the container under the oil pan and remove the drain plug.
3. When the drain plug is removed, unscrew the filler cap to speed up draining the oil.
4. After all of the oil has been drained, replace the drain plug.
5. Remove the filter using an oil filter wrench.
6. Replace with new filter, refer to section 6 for part number. Tighten filter by hand.

Note: Lubricate filter seal with clean engine oil prior to assembly.

7. Fill engine with motor oil per Table 3-2.
8. Replace filler cap.

Engine	Capacity	Temp	Oil
Gas/Propane	4 US qts [3.25 l]	above 10° f below 10° f	10w-30 5w-30
Diesel	5.4 US qts. [5.1 l]	All	10w-30

Table 3-2: Engine Oil

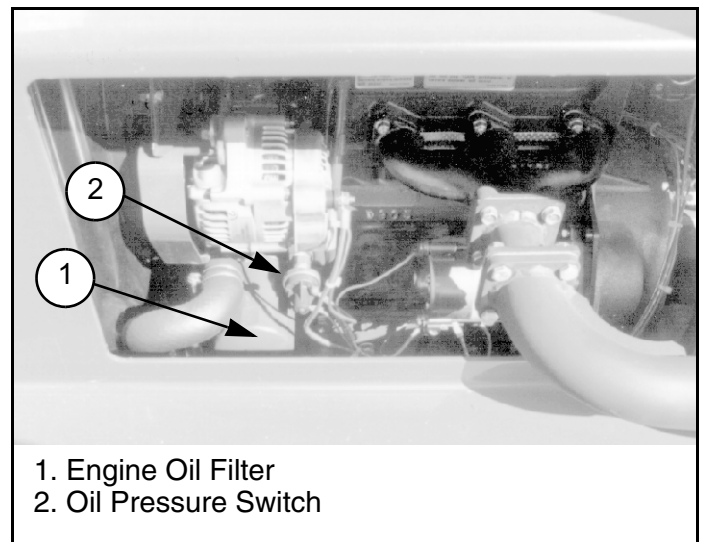

Figure 3-9: Engine Oil Filter

3.8 SETTING HYDRAULIC PRESSURES

Note: Follow Pump Set - Up procedure whenever Pump has been replaced, or when testing performance to isolate possible failure. Refer to Figure 3-11 for flow meter setup.

Pump Setup (Figure 3-10)

1. Remove Pump output line and cap it.
2. Install flow meter input line to Pump output.
3. Remove Tank return line and cap.
4. Install flow meter output line to Tank.
5. Remove sense line from Pump.
6. Install flow meter sense line to Pump.
7. Remove caps on Standby and Max Pressure adjustment screws.
8. Press and hold Throttle Button to rev up engine.
9. Close simulated load flow control valve by turning fully clockwise.
10. Turn Standby pressure adjustment screw fully clockwise.
11. Adjust Max Pressure to 3000 P.S.I. (clockwise to increase, counterclockwise to decrease).
12. Turn Standby pressure adjustment screw counterclockwise until gauge reads 200 P.S.I.
13. Replace caps on Standby and Max Pressure adjustment screws.
14. Open simulated load flow control valve by turning fully counterclockwise.
15. Open simulated load pressure relief valve by turning fully counterclockwise.
16. Loosen large locknut on Horsepower Limiter Valve and turn adjustment screw counterclockwise two full turns.
17. Increase simulated load pressure relief valve by turning clockwise until gauge reads 1500 P.S.I.
18. Turn Horsepower Limiter adjustment screw clockwise until flow meter reads 12 G.P.M.
19. Tighten large locknut on Horsepower Limiter Valve.
20. Loosen small locknut on Horsepower Limiter Valve and turn adjustment screw counterclockwise two full turns.
21. Increase simulated load pressure relief valve by turning clockwise until gauge reads 2500 P.S.I.
22. Turn Horsepower Limiter Valve adjustment screw clockwise until flow meter reads 7 G.P.M.
23. Tighten small locknut on Horsepower Limiter Valve

24. Replace hoses.

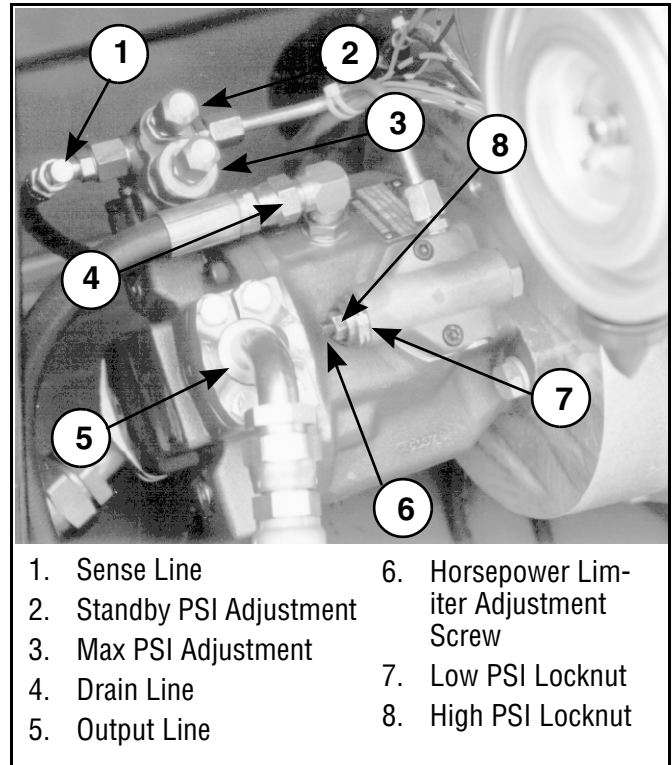

Figure 3-10: Hydraulic Pump

Lift Relief Valve

1. Operate the hydraulic system 10-15 minutes to warm the oil.
2. Remove the cap or loosen the locknut on the Lift Relief Valve.
3. Turn the Lift Relief Valve adjustment screw counterclockwise two full turns.
4. Place rated load on the platform (2000 lbs for LX31, 1500 lbs. for LX41).
5. Depress the Throttle Button, and the Raise Button to lift the platform.
6. Slowly turn the Lift Relief Valve adjustment screw clockwise until the platform begins to rise.
7. Replace the cap, or tighten the locknut on the Lift Relief Valve, and remove the load from the platform

Counterbalance Valves

1. Operate the hydraulic system 10-15 minutes to warm the oil.
2. Elevate the Front (4WD only), and Rear Wheels to allow them to spin freely, and place on jack-stands suitable to support the weight of the machine.

3. Remove the Green/White wire from wire terminal in the Control Panel Assembly.
4. Install a 0-1000 P.S.I. pressure gauge at the Forward Drive Pressure Test Port.
5. Loosen the locknut on the **Reverse** Counterbalance Valve, push the control handle **FORWARD**, and adjust the valve until the gauge reads 800 P.S.I. (CW to decrease P.S.I., CCW to increase P.S.I.) Tighten the locknut.
6. Install a 0-1000 P.S.I. pressure gauge at the Reverse Drive Pressure Test Port.
7. Loosen the locknut on the **Forward** Counterbalance Valve, push the control handle **REVERSE**, and adjust the valve until the gauge reads 800 P.S.I., tighten the locknut.
8. Recheck the pressures and adjust as necessary.
9. Remove the gauge and replace the cap. Replace the Green/White wire to terminal. Lower the machine off of the jackstands.

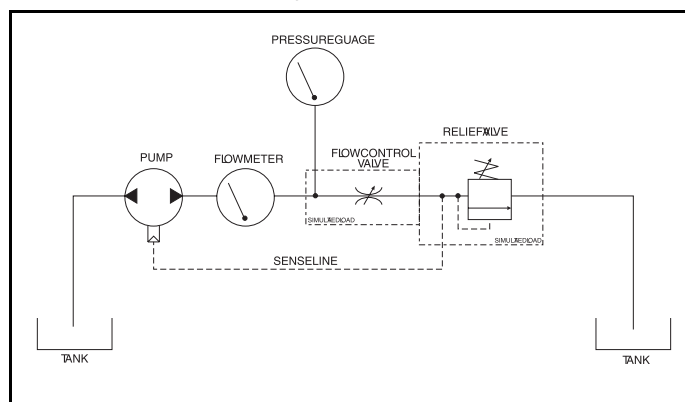

Figure 3-11: Flow Meter Setup

Steering Relief Valves

1. Operate the hydraulic system 10-15 minutes to warm the oil.
2. Install a 0-3000 P.S.I. gauge at the Main Pressure Test Port.
3. Loosen the locknut or remove the cap on the Left Steer Relief Valve.
4. Turn the adjustment screw two full turns counterclockwise.
5. Press the Steering Switch to the left and hold until the system bypasses.
6. Turn the Steering Relief Valve adjustment screw clockwise until the gauge reads 1500 P.S.I.
7. Tighten locknut or replace cap on Left Steering Relief Valve.
8. Repeat process for Right Steering Relief Valve

Bidirectional Relief Valves

Note: Check or reset Drive Motor Relief Valves only if you suspect that one of the Rear wheels is not turning due to premature bypass. This condition is rare and Bidirectional Relief Valves should not be reset as part of normal maintenance.

1. Operate the hydraulic system 10-15 minutes to warm the oil.
2. Remove the cap and install a 0-3000 P.S.I. pressure gauge at the Main Pressure Test Port.
3. Remove the Bidirectional Relief Valve from under the rear drive motor and exchange with the Lift Relief Valve.
4. Remove the cap from the Bidirectional Relief Valve and turn the adjustment screw two full turns counterclockwise.
5. Depress the Throttle Button and the Raise Button to lift the platform to full height and hold until system bypasses.
6. Turn the adjustment screw clockwise until the pressure reaches 3000 P.S.I.
7. Replace the cap and return the Bidirectional Relief Valve and the Lift Valve to their original positions.
8. Repeat if necessary for the other Bidirectional Relief Valve.
9. Remove the gauge and replace the Test Port Cap.

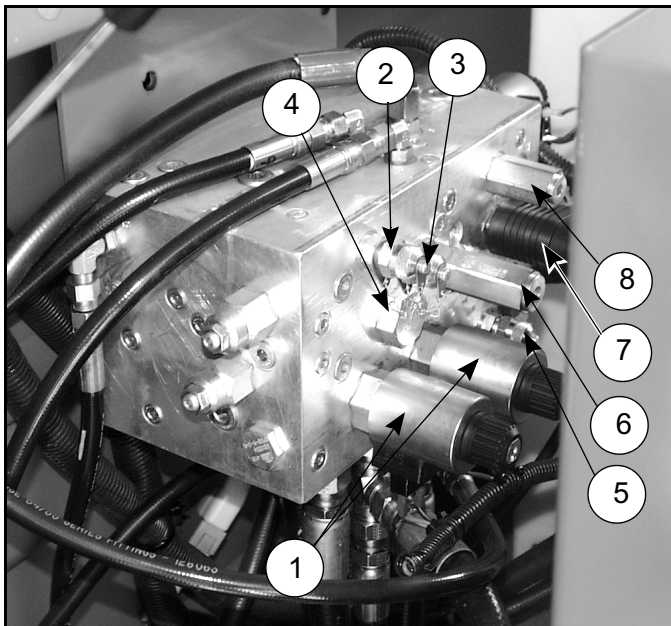

- | | |
|--|--------------------------------|
| 1. Series/Parallel Valves | 5. Main Test Port |
| 2. Test Port, Reverse | 6. Main Relief Valve |
| 3. Test Port, Forward | 7. Steering Valves |
| 4. Plug (Flow Divider/Combiner on 4WD) | 8. Bi-Directional Relief Valve |

Figure 3-12: Valve Manifold

3.9 SWITCH ADJUSTMENTS

Proportional Control Adjustment (Figure 3-13)

When required by the following procedure, lay out a twenty foot course, on level ground, free from pot-holes or other obstructions. Mark a starting line and finish line visible from the platform of the machine.

Potentiometers are sealed to protect sensitive adjustments from vibrations, or from tampering. Remove sealant prior to adjustment, and replace after.

Use a small screwdriver or special adjustment tool to set adjustment pots. Pots can be easily damaged.

Pots have 15 turns of adjustment, more than one turn will often be required to complete the adjustment. If pots have been previously set, reset by turning no more than turn at a time. If they have not been previously set, preset to about mid range and start from there.

Turn pot clockwise (CW) to increase settings.

Turn pot counterclockwise (CCW) to decrease settings.

Adjust pots only in sequence as outlined in this procedure.

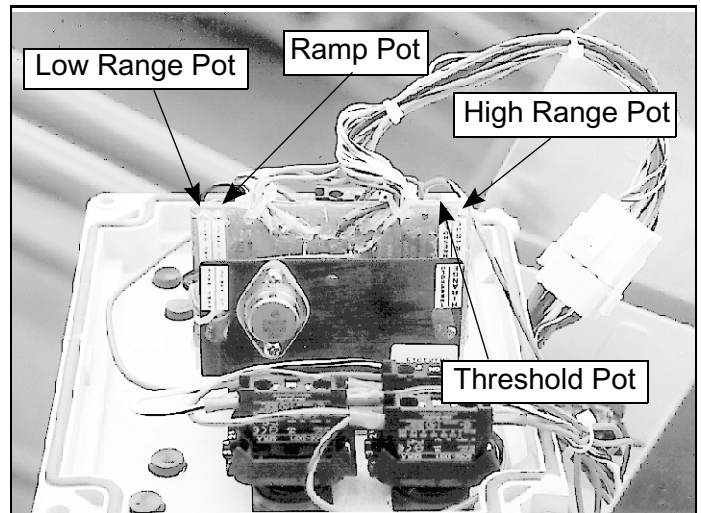

Figure 3-13: Proportional Controller

Procedure

1. Lower machine fully to insure that controller is in high speed range.
2. Turn Ramp Trimpot fully counterclockwise until a click is heard with each revolution.
3. Push Control Handle slightly forward, just enough to illuminate the red L.E.D. on the P.C.B.

Note: Do not steer the wheels during speed test, ensure that the front wheels are straight prior to this operation. Allow the machine to rise to full speed, and mark the time from the second that the front wheels cross the starting line, until the second that the front wheels cross the finish line.

4. Adjust the Threshold Trimpot so that the machine just begins to move.
5. Push the Control Handle fully forward and drive the machine over the 20 foot course.
6. Adjust the Hi Trimpot to the proper high speed.
7. Elevate the platform enough to put the machine into low speed range.
8. Push the Control Handle fully forward and drive the machine over the 20 foot course.
9. Adjust the Lo Trimpot to the proper low speed.
10. Lower the machine fully and turn the Ramp Trimpot 8 to 10 turns clockwise. Adjust for smooth acceleration.
11. Recheck speeds to insure proper adjustment. Reset as necessary.

Platform Down Limit Switches

The Platform Down Switches (Figure 3-14) close the circuit to the Cutout Relay, bypassing the Tilt Sensor when the platform is lowered; and to the Platform Down Relay, which provides power to the Drive Relay, Proportional Controller high speed circuit, and Series/Parallel Relay.

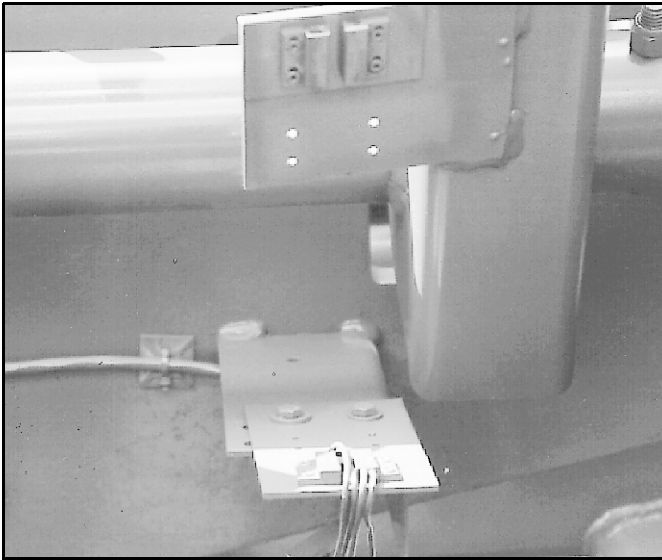

Figure 3-14: Platform Down Limit Switch

1. Lower the Platform completely.
2. With the Platform / Chassis switch on Chassis, push the Tilt Sensor base to test the alarm circuit.

⚠ WARNING ⚠

DO NOT attempt to adjust Limit Switches without first blocking the elevating assembly (Figure 3-6).

3. If the alarm sounds, elevate the Platform and adjust the position of the switch mounting bracket by loosening the capscrews and nuts holding the bracket in place and moving the bracket until the switches align with the magnets. Lower the Platform and retest. When switches are aligned, alarm will not sound while platform is lowered.
4. With platform elevated, repeat step 2. When switches are properly adjusted, alarm will sound.

Axle Center Switch (Figure 3-15)

1. Place the work platform on a level surface with the front and rear axles parallel (on the same plane). Verify this using an inclinometer.
2. Loosen the setscrew on the lever of the limit switch. It should immediately spring to center. Tighten the setscrew.
3. Test the switch function by moving the machine to a location where the front axle will articulate off of center and raising the platform until the magnetic switches open (about 10 feet [3 meters]). The work platform should not drive. Retest with the axle off center in the other direction.

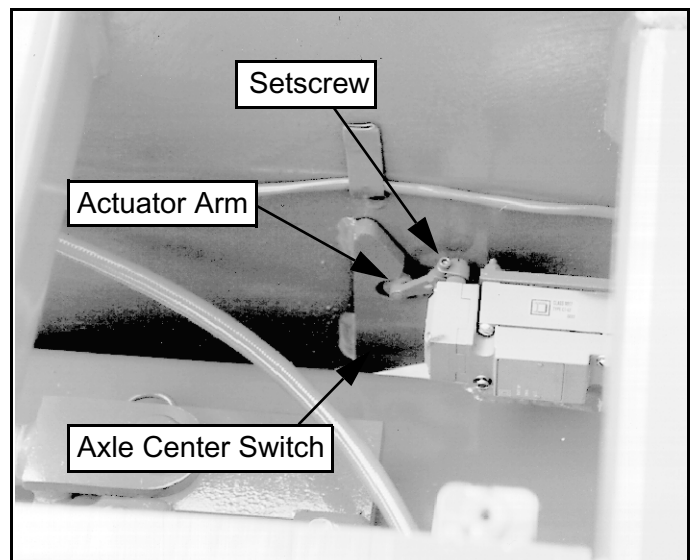

Figure 3-15: Axle Center Switch

Tilt Sensor (Figure 3-16)

The Tilt Sensor has three wires; red-power (12v in), black-ground, white-output (12v out). To verify the sensor is working properly there is one LED under the sensor, red indicates the sensor is out of level and the white wire is 'hot' (12v out).

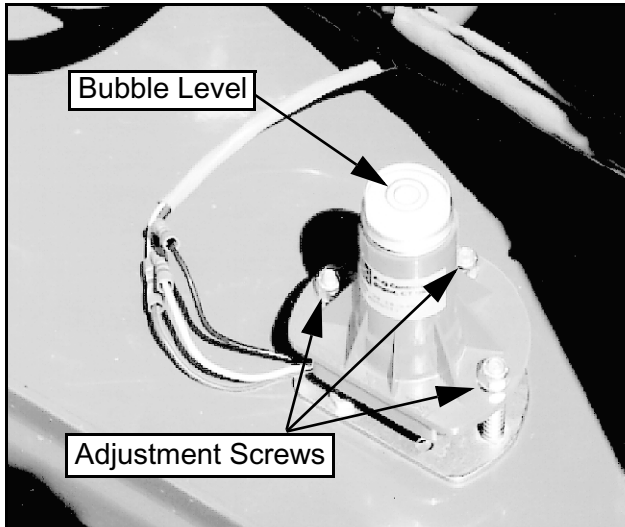

Figure 3-16: Tilt Sensor

1. Check tires for proper pressure.
2. Place machine on firm level surface $\pm 1/4^\circ$.
3. Use Inclinator to ensure that the front and rear of the Chassis are level within $\pm 1/4^\circ$.
4. Adjust the three leveling locknuts until the bubble is centered in the circle on the attached bubble level.
5. Elevate the platform until the magnetic switches open (about 10 feet [3m]) and push the tilt sensor base to test the alarm circuit. Alarm should sound.

3.10 HYDRAULIC MANIFOLD (FIGURE 3-17)

Though it is not necessary to remove the manifold to perform all maintenance procedures, a determination should be made prior to beginning as to whether or not the manifold should be removed before maintenance procedures begin.

Removal

1. Disconnect the battery ground cable.
2. Unplug valve block wiring harness.
3. Tag, disconnect and plug hydraulic hoses.
4. Remove the bolts that hold the manifold mounting bracket to the module floor.
5. Remove manifold block.

Disassembly

NOTE: Mark all components as they are removed so as not to confuse their location during assembly. Refer to Figure 3-17 often to aid in disassembly and assembly.

1. Remove coils from solenoid valves.
2. Remove spool valve cover and spool valve.
3. Remove solenoid valves, lift relief valve, counter-balance valves and divider/combiner valve.
4. Remove fittings, plugs, springs, balls and orifices.

Cleaning and Inspection

1. Wash the manifold in cleaning solvent to remove built up contaminants and then blow out all passages with clean compressed air.
2. Inspect the manifold for cracks, thread damage and scoring where O-rings seal against internal and external surfaces.
3. Wash and dry each component and check for thread damage, torn or cracked O-rings and proper operation.
4. Replace parts and O-rings found unserviceable.

Assembly

NOTE: Lubricate all O-rings before installation to prevent damage to O-rings. Seat all balls in manifold block by lightly tapping on the ball with a brass drift punch.

1. Install fittings, plugs, springs, balls and orifices. Use one drop of Locktite #242 on each screw-in orifice.
2. Install solenoid valves, lift relief valve, counter balance valves, divider combiner valve, and spool valve.
3. Install coils on solenoid valves.

Installation

1. Attach manifold assembly to mounting plate with bolts.
2. Connect Solenoid leads to terminal strip (as previously tagged).
3. Connect hydraulic hoses. Be certain to tighten hoses to manifold.
4. Operate each hydraulic function and check for proper operation and leaks.
5. Adjust Lift Relief, Steering Relief, and Counter-balance Valve pressures according to instructions in Section 3.8

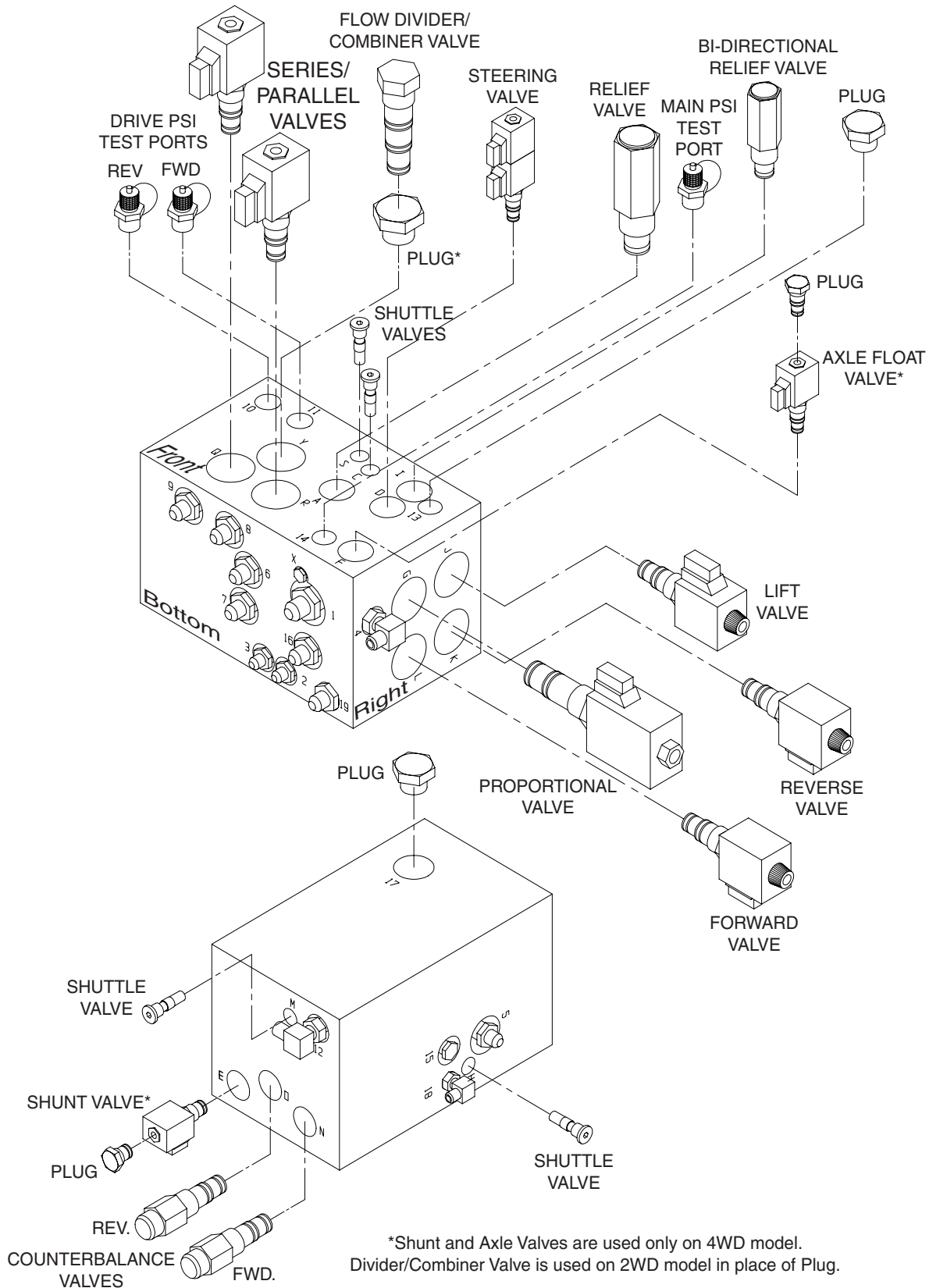

Figure 3-17: Hydraulic Manifold, Exploded View (4WD Shown)

3.11 HYDRAULIC PUMP (FIGURE 3-18)

NOTE: If the hydraulic tank has not been drained, suitable means for plugging the hoses should be provided to prevent excessive fluid loss.

Removal

1. Mark, disconnect and plug the hose assemblies.
2. Loosen the capscrews and remove the pump assembly from the engine.

Installation

1. Torque each capscrew a little at a time until both capscrews are torqued to 20 ft. lbs. (27 N-m).
2. Unplug and reconnect the hydraulic hoses.
3. Fill the pump completely with clean hydraulic oil by pouring it into the drain line cavity.
4. Check the oil level in the hydraulic tank before operating the work platform.
5. Set standby and maximum pressures, and horsepower limiter nodes as outlined under Pump Setup in Section 3.8, Setting Hydraulic Pres-sures.

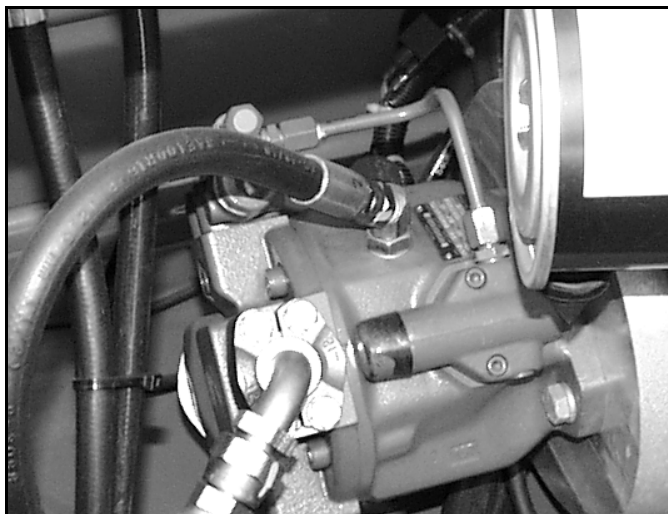

Figure 3-18: Hydraulic Pump

3.12 HYDRAULIC BRAKES, DRIVE MOTORS, AND HUBS

Rear Axle Removal (Figure 3-19)

1. Park the work platform on firm level ground and block the wheels to prevent the work platform from rolling.
2. Loosen the wheel lug bolts on the motor to be removed.

3. Raise the rear of the work platform using a 2-ton jack.
4. Position 2 1-ton jack stands under the rear axle to prevent the work platform from falling if the jack fails.
5. Remove the wheel lug bolts and wheel.
6. Tag and disconnect the hose assemblies from the drive motor and brake.

CAUTION

Clean all fittings before disconnecting the hose assemblies.

Plug all port holes and hose assemblies IMMEDIATELY to prevent contamination from dust and debris.

Note: When disassembling, retain gaskets between components, they may be reused if undamaged.

7. Remove the four capscrews holding the motor to the brake. Remove the motor.
8. Remove the two socket head through bolts connecting the brake and the torque hub. Remove the brake.
9. Remove the eight capscrews connecting the torque hub to the rear axle. Remove the torque hub.

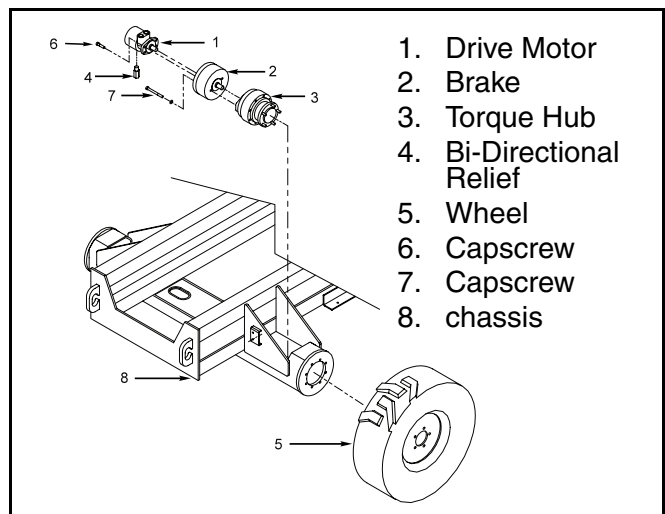

Figure 3-19: Rear Axle assembly

Installation

1. Install the torque hub to the rear axle. Align the holes and install the eight capscrews, tighten.
2. Coat the output shaft of the brake with high pressure molybdenum grease and install brake into torque hub. Align holes and install the two socket head through bolts, tighten.
3. Coat the output shaft of the drive motor with high pressure molybdenum grease and install into brake. Align holes and install the four capscrews, tighten.
4. Reinstall the hose assemblies to the drive motor and brake.
5. Reinstall the wheel and wheel nuts onto the torque hub. Torque the wheel nuts to 150 ft. lbs. [203 Nm].
6. Remove the jack stands used to block the wheels. Lower the jack and remove.
7. Operate the drive system to check for leaks. If the brake was serviced, bleed out the air using the bleed valve located on the brake housing.

Seal Replacement (Figure 3-20)

1. With shaft protrusion downward, remove the capscrews (22) from the brake assembly.
2. Remove the power plate (20), from the housing (1).
3. Remove the gasket (2), discard.
4. Remove the piston (13) from the power plate (20) by introducing low pressure air (15 psi) into the hydraulic inlet. Make sure the piston is pointed away from anyone.
5. Remove O-rings (15 & 17) and backup rings (14 & 16) from the inner and outer diameter grooves of the piston, discard.
6. Clean the piston (13) from the power plate (20) assemblies with solvent. Inspect the sealing surfaces of the piston (13) and power plate (20). Inspect the seal grooves in the piston. Replace these parts if they are damaged or scratched deeply. Lubricate piston (13), power plate (20), and seals (14-17) with clean hydraulic oil prior to assembly.
7. Install the backup rings (14 & 16) and O-rings (15 & 17) into the seal grooves in the piston.
8. Install the piston into the power plate using a shop press. Be careful not to damage the seals during assembly. Center the cutouts in the piston with the torque pin holes in the power plate. Press the piston to a depth no less than flush, but not exceeding 0.120 in below the surface of the power plate at the cutouts in the piston. This depth is critical, the brake will not hold if it is exceeded.
9. Install gasket (2).
10. Install power plate/piston assembly (13 & 20) to housing (1) using capscrews (22). Tighten sequentially, one at a time, to press the two assemblies together. Torque capscrews 50 to 60 ft. lbs.

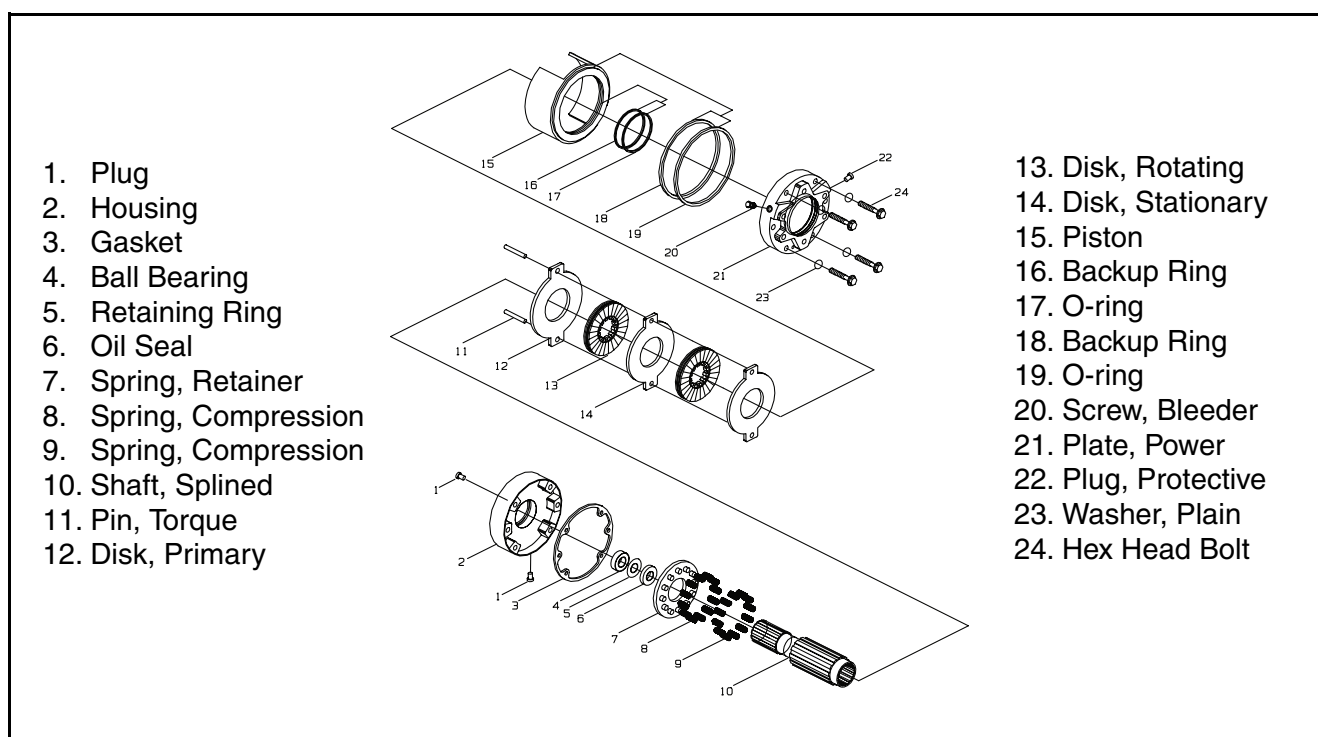
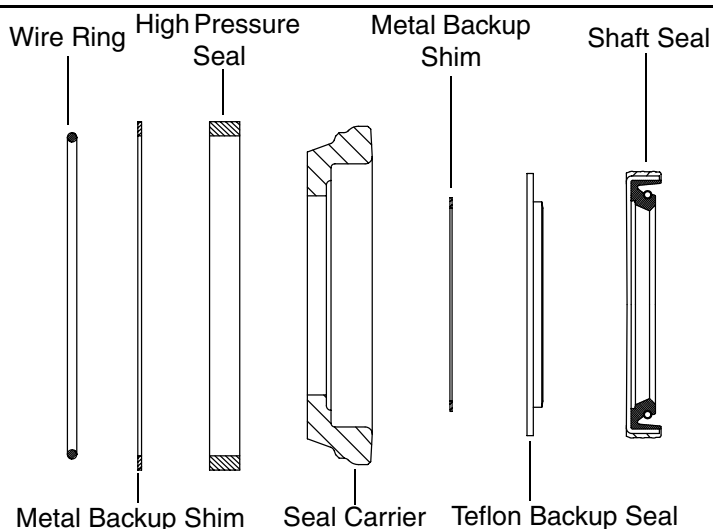
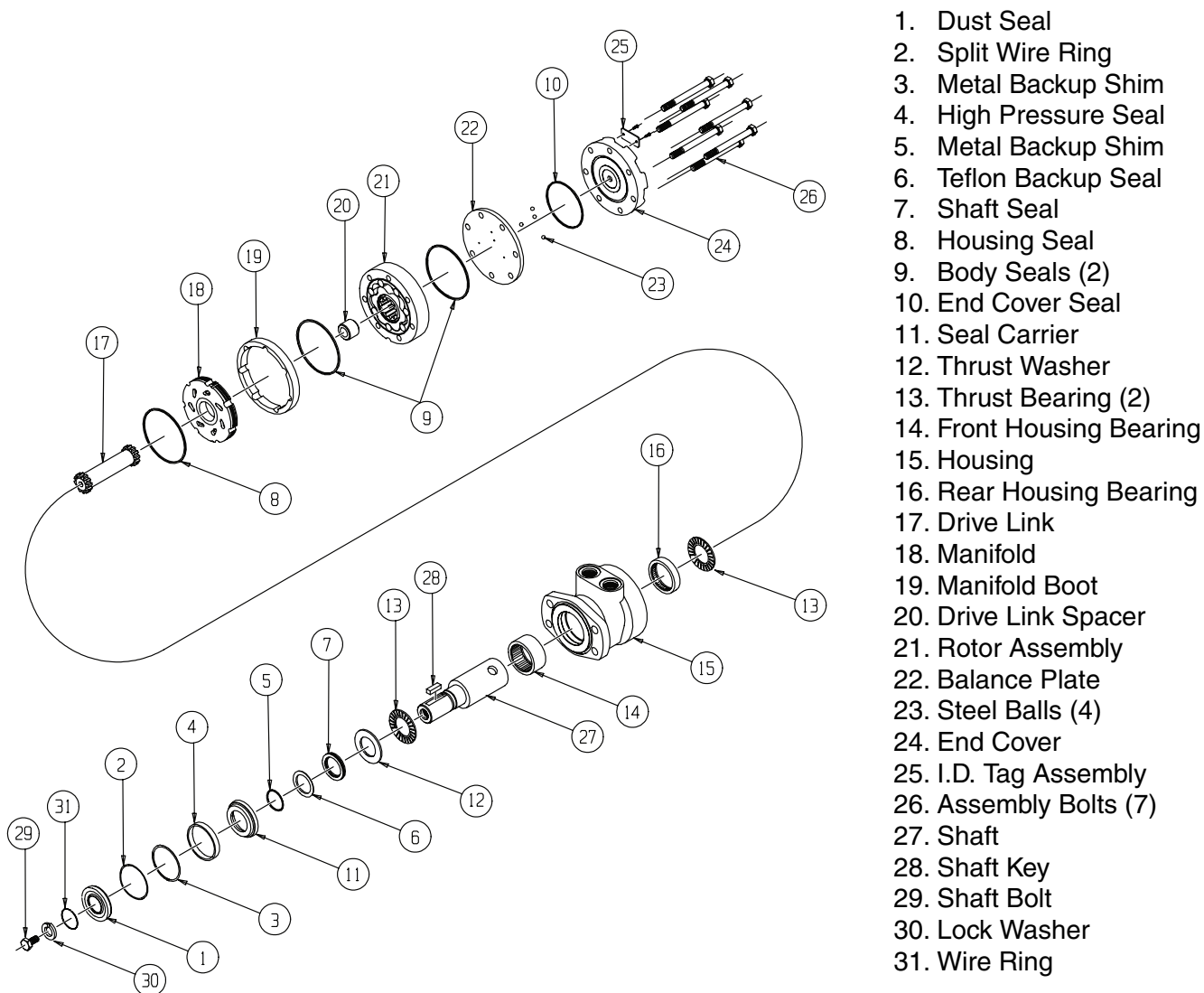

Figure 3-20: Brake Assembly

Seal Replacement, Rear Motor (Figure 3-21)

1. Remove all shaft related components from shaft (27), i.e. keys, wire rings, nuts. To aid in reassembly of the motor, make a "v" shaped set of lines from the end cover (24) to the housing using either paint or a marker. With shaft facing down, secure motor in vise by clamping onto housing (15).
2. Loosen and remove seven bolts (26) holding motor assembly together. Remove end cover (24) and body seal (10). Discard seal. Remove balance plate (22) taking care not to drop the four steel balls (23) located in the four holes in the balance plate (22). Remove rotor assembly (21), manifold boot (19), manifold (18), drive link spacer (20) *(Note: Some motors do not use spacer)*, drive link (17) and thrust bearing (13). Remove body seals (9) from rotor assembly (21) and housing seal (8) from housing (15) and discard seals. *(note: compare old housing seal (8) to the two housing seals included in kit to determine which one to use.)*
3. Gently tap shaft (27) upward from housing (15) and remove through rear of housing and lay aside. Remove housing (15) from vise and turn over. Pry dust seal (1) from housing. Push the seal carrier (11), thrust washer (12) and thrust bearing (13) down until they make contact with the roller bearing (14) located in the housing bore.
4. Remove wire ring (2), steel backup shim (3), and high pressure seal (4) from inner bore groove with a small screwdriver *(note: compare old high pressure seal (8) to the two high pressure seals included in kit to determine which one to use.)*. Lift out seal carrier (11), thrust washer (12) and thrust bearing (13) from the housing bore. Using a small screwdriver, carefully pry shaft seal (7), teflon backup seal (6) and metal backup shim (5) from seal carrier (11) and discard. Lay seal carrier (11), thrust washer (12) and thrust bearing (13) aside. *(note: if a new thrust washer seal (12) and seal carrier (11) is included in kit, old items may be discarded)*.
5. At this point, all parts should be cleaned in an oil-based solvent and dried using compressed air (for safety, observe all OSHA safety guidelines). All new seals should be lightly coated in clean oil prior to installation.
6. Place shaft (27) on a clean, flat surface with output end facing up. Place thrust bearing (13), then thrust washer (12) on shaft. Lightly coat seal area of shaft with clean oil and place plastic installation sleeve with shaft seal (7) down onto shaft, covering all splines, keyways and wire ring grooves. Slide shaft seal (7) down onto shaft (27) making sure that lip on seal faces down (see Figure 3-21 for correct seal orientation) until it contacts thrust washer (12). Remove plastic installation sleeve. Carefully install the teflon backup seal (6) onto the shaft (27) with the flat side up and the seal lip facing the shaft seal (7). Place the metal backup shim (5) onto the shaft and against the teflon backup seal (6). Place the seal carrier (11) onto the shaft (large end down) and carefully press the seal carrier (11) down onto the seal assembly using an arbor press and sleeve to compress the seals into the carrier.
7. With pilot side facing up, place housing (15) on spacers to raise housing approximately .250 above work surface (note: spacers should allow shaft to contact work surface). Place shaft/seal carrier assembly into housing (15). Install high pressure seal (4) into groove in housing. Install metal backup shim (3) against high pressure seal (4) in groove in housing bore by squeezing the shim (3) between thumb and forefinger to bow shim. While maintaining bow in shim, start the shim into the groove and use a small screwdriver to push the shim into groove. Install wire ring (2) into the groove making sure that the ends are butted.
8. While holding shaft into housing, place housing/shaft assembly in vise with shaft end down. Making sure that end of drive link (17) with crowned splines goes into shaft end, install drive link (17) into shaft and tap lightly to seat the seal carrier assembly against the wire ring (2). Place thrust bearing (13) over drive link (17). If seal carrier (27) is properly seated against wire ring (2), thrust bearing (13) will be flush with rear surface of housing.
9. Install housing seal (8) into groove in housing (15). Place manifold (18) onto housing (15) with side with only seven holes facing housing (15). Install manifold boot (19) over manifold (18) and align bolt holes. Place body seals (9) in grooves in both sides of rotor (21). Place rotor (21) onto manifold (18) with side of rotor with chamfer in splines facing manifold (18).
10. Install balance plate (22) onto rotor (21) making sure side with holes for steel balls (23) faces up. Install four steel balls (23) in holes in balance plate (22). Install end cover seal (10) into groove in end cover (24) and place end cover onto balance plate (22). Install seven assembly bolts (26) and pre-torque to 10 ft.lbs. Using the bolt torque sequence shown in Figure 3-21, final torque all bolts to 50 ft.lbs.
11. Remove motor from vise and place on work surface with shaft (27) facing up. Making sure that lip on seal (1) faces up, place dust seal (1) over shaft (27). Using a sleeve and a hammer, carefully drive dust seal (1) into place.



Detail: Shaft Seal Assembly

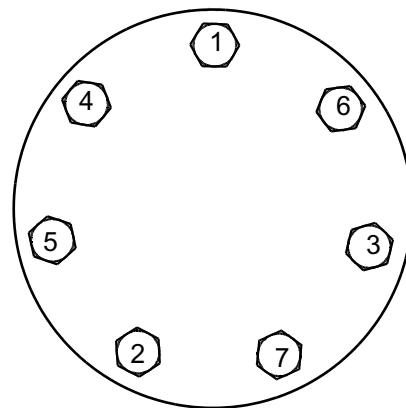

Detail: Bolt Tightening Sequence

Figure 3-21: Rear Drive Motor Assembly

Front Axle 4WD (Figure 3-22)

Removal

1. Park the work platform on firm level ground and block the wheels to prevent the work platform from rolling.
2. Loosen the wheel lug bolts on the motor to be removed.
3. Raise the front of the work platform using a 2-ton jack.
4. Position two 1-ton jack stands under the front axle to prevent the work platform from falling if the jack fails.
5. Remove the wheel nuts and wheel.



CAUTION



ONLY use a wheel puller to remove the hub. Using any other method of removal may damage the drive motor housing and void the warranty.

Clean all fittings before disconnecting the hose assemblies.

Plug all port holes and hose assemblies IMMEDIATELY to prevent contamination from dust and debris.

6. Tag and disconnect the hose assemblies.
7. Remove the screw and nut from the end of the steering link. Swing the connecting link clear of the steering link.
8. Remove the "E" ring from the steering link pin.
9. Lift the connecting link off of the steering link pin.
10. Swing the trunnion assembly around to gain access to the inside.
11. Remove the four nuts from inside the trunnion and remove the drive motor/hub assembly.

Installation

1. Position the drive motor/hub assembly into the steering trunnion and secure with the four nuts, tighten.
2. Install the connecting link onto the steering link pin and secure with the "E" ring.
3. Swing the connecting link toward the steering link, and align the holes. Install the screw and nut, tighten.
4. Install the hose assemblies.
5. Install the wheel and wheel nuts onto the hub. Torque the wheel nuts to 150 ft. lbs. [203 Nm].
6. Remove the jack stands used to block the wheels. Lower the jack and remove.
7. Operate the drive system to check for leaks.

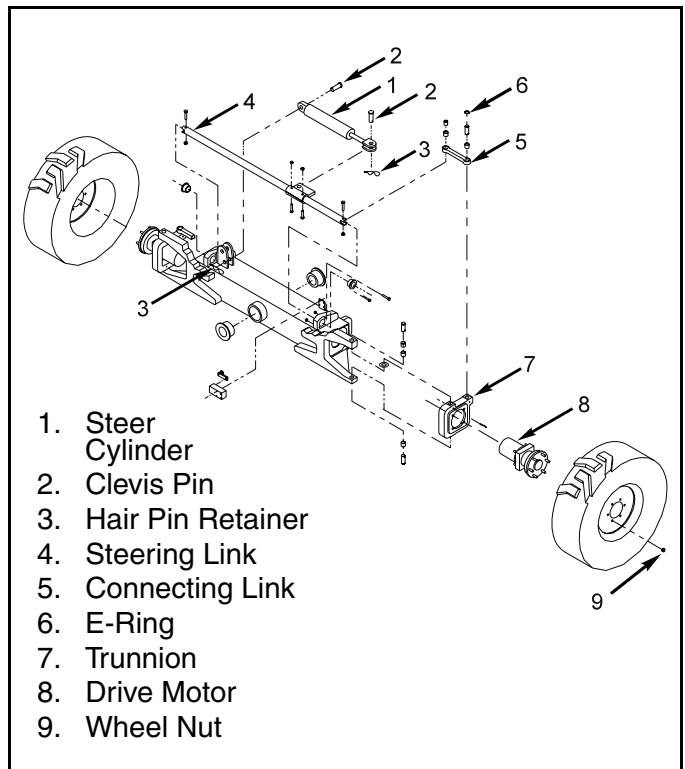
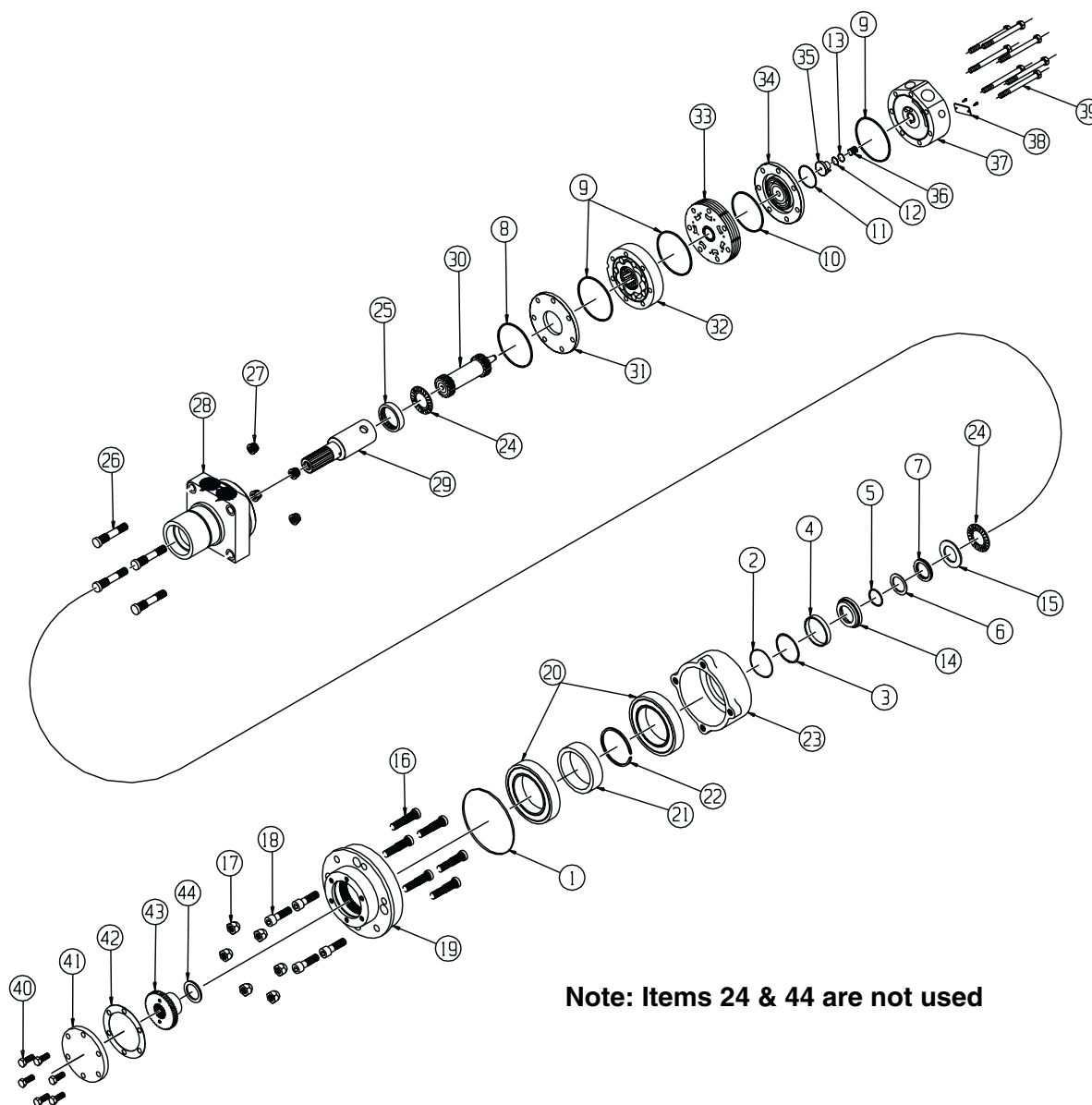

Figure 3-22: Front Axle Assembly, 4WD



- | | | |
|-----------------------|------------------------|-------------------------------|
| 1. Flange Seal | 13. Teflon Backup Seal | 25. Rear Housing Bearings |
| 2. Wire Ring | 14. Seal Carrier | 26. Planetary Mount Studs (4) |
| 3. Metal Backup Shim | 15. Thrust Washer | 27. Mounting Nuts (4) |
| 4. High Pressure Seal | 16. Studs (6) | 28. Housing |
| 5. Metal Backup Shim | 17. Lug nuts (6) | 29. Shaft |
| 6. Teflon Backup Seal | 18. Capscrews (4) | 30. Drive Link |
| 7. Shaft Seal | 19. Wheel Flange | 31. Divider Plate |
| 8. Housing Seal | 20. 125mm Bearings (2) | 32. Rotor Assembly |
| 9. Body Seals (3) | 21. Bearing Spacer | 33. Manifold |
| 10. Manifold Seal | 22. Thrust Washer | 34. Commutator Assembly |
| 11. Commutator Seal | 23. Bearing Hub | 35. End Cover Piston |
| 12. O-Ring Seal | 24. Thrust Bearings | 36. Piston Spring |
| | | 37. End Cover |
| | | 38. I.D. Tag Assembly |
| | | 39. Assembly Bolts (7) |
| | | 40. Drive Cover Screws (6) |
| | | 41. Drive Cover |
| | | 42. Paper Gasket |
| | | 43. Driver |

Figure 3-23: Front Drive Motor Assembly

Seal Replacement, Front Motor (Figure 3-23 & Figure 3-24)

1. Remove six bolts (40) from end cap (41). Lift end cap (41) off of wheel flange (19). Peel or scrape paper gasket (42) off of end cap and/or wheel flange (19). If grease is between end cap (41) and driver (43), remove grease. Screw a 1/4-20 bolt (not included) into one of the two threaded holes in the driver (43) and lift the driver out of the wheel flange (19). If grease is between driver (43) and housing pilot (28), remove grease.
2. To aid in reassembly of the motor, make a "v" shaped set of lines from the end cover (37) to the housing (28) using either paint or a marker. With hub facing down, secure motor in vise by clamping on to housing (28). Loosen and remove seven bolts (39) holding motor assembly together. Remove end cover (37) carefully as piston (35) and spring (36) may fall out. If piston does not come out, carefully pry piston (35) out of end cover (37) and lay aside. Remove o-ring seal (12) and teflon backup seal (13) from end cover and discard seals. Remove spring (36) and lay aside.
3. Lift commutator container and commutator (34) from motor and lay aside. Place commutator on a flat, clean surface with the seal (11) facing up. Place the tip of a small screwdriver on the seal (11) and gently tap until opposite side of seal lifts from groove. Remove seal and discard.
4. Remove manifold (33), rotor set (32) and divider plate (31) from motor. Remove all seals (8, 9, & 10) from components and discard. (caution- do not allow rolls to drop from rotor assembly (32) when removing rotor assembly from motor.) Remove drive link (30) from motor and lay aside.
5. Remove motor from vise and re-clamp in vise with pilot side of housing facing up. Using a brass hammer, carefully tap shaft (29) down until rear shaft bearing (25) is protruding from rear housing surface approximately 5/8". Using a small screwdriver, remove wire ring (2), metal backup shim (3) and high pressure seal (4) from inner bore groove. Remove shaft/seal carrier assembly (29, 14, 5-7) up through housing. Remove seal carrier (14), thrust washer (15) and thrust bearing (24) from shaft and lay aside.
6. Using a small, flat bladed screwdriver, carefully pry shaft seal (7), teflon backup seal (6) and metal backup shim (5) from seal carrier (14) and lay aside. Lay seal carrier (14), thrust washer (15) and thrust bearing (24) aside.
7. At this point, all parts should be cleaned in an oil-based solvent and dried using compressed air (for safety, observe all OSHA safety guidelines). All new seals should be lightly coated in clean oil prior to installation.
8. (note: shaft seals for 1-1/4 in. and 1-1/2 in. shafts are included in this kit. To determine which new seal to use for servicing, refer to old shaft seal). Place shaft on a clean surface with output end facing up. Install thrust bearing (24) and then thrust washer (15) onto shaft. After coating shaft seal (7) and teflon backup seal (6) with clean oil, install shaft seal (7) onto shaft with lip facing. Install teflon backup seal (6) with lip facing down followed by metal backup shim (5) (See Figure 3-24 for correct seal position). Install seal carrier (14) onto shaft with large end facing down. Using a sleeve and press, gently press seal carrier (14) down to compress seal assembly (5-7) into seal carrier (14).
9. Place housing (28) in vise with pilot of housing facing up. Place spacer under housing (28) to prevent shaft (29) from dropping to work surface. Spacer should allow shaft to be about 1/2 in. below rear surface of housing.
10. Place shaft/shaft seal assembly into housing (28) with output end facing up. Install high pressure seal (4) into groove in inner bore of housing (28). Install metal backup shim (3) against high pressure seal (4) by squeezing the shim (3) between thumb and forefinger to bow shim. While maintaining bow in shim, start the shim into the groove and use a small screwdriver to push the shim into groove. Install wire ring (2) into groove making sure that the ends are butted.
11. While holding shaft into housing, secure housing/shaft assembly in vise with shaft end down. Gently tap shaft bearing (25) down into housing until bearing is approximately 1/16 in. below rear housing surface. Install drive link (30) into shaft and gently tap drive link (30) down to seat seal carrier (14) against wire ring (2). If shaft (29) is seated properly against wire ring (2), rear surface of shaft (29) should be flush with rear surface of housing (28).
12. Install housing seal (8) into groove in housing (28). Place divider plate (31) onto housing (28) aligning bolt holes. Place body seals (9) in grooves in both sides of rotor (32). Place rotor (32) onto divider plate (31) with side of rotor with chamfer in splines facing divider plate (31). Place manifold (33) onto rotor (32) with seal groove side up. Install manifold seal (10).
13. Install the commutator seal (11) into the commutator (34) with the metal side facing up. Use finger pressure to press the seal down flush with the surface of the commutator. Place the commutator container onto the manifold (33) and then place the commutator onto the protruding end of the drive link (30) making sure that the seal side faces up.

14. Install the remaining body seal (9) in the groove in the face of the end cover (37). Install piston spring (36) into end cover (37), then the white teflon backup seal (13) followed by the o-ring seal (12). Lining up the alignment pin with the hole in the end cover, press piston (35) into the end cover (37). While holding the piston (35) in the end cover (37), lower the end cover assembly onto the motor. Check to make sure that the end cover ports are in their original position.
15. Install the seven assembly bolts (39) and pre-torque to 10 ft. Lbs. Using bolt torque sequence shown in Figure 3-24, final torque all bolts to 50 ft. Lbs.
16. Place spacer (44) over shaft (29). Place driver (43) over shaft (29) while rotating wheel flange (19) slightly to allow splines to mate. Place paper gasket (42) onto wheel flange (19). Reapply grease between driver (43) and end cap (41) (only if end cap (41) does not have grease fitting). Place end cap (41) onto wheel flange (19). Install six bolts (40) and torque to 150 ft. Lbs. Using the bolt torque sequence shown in figure 3. If end cap (41) has grease fitting, apply grease.

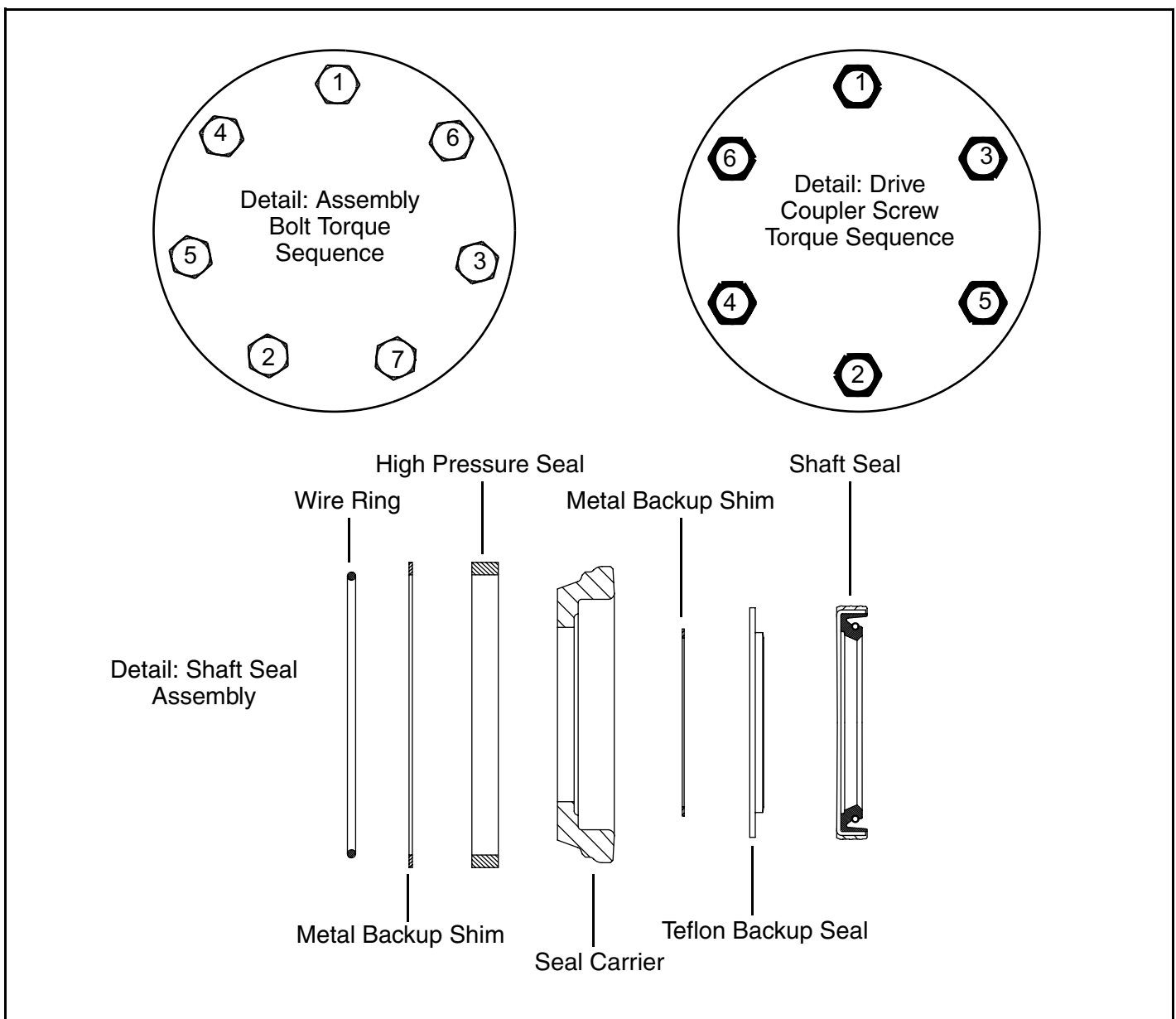

Figure 3-24: Front Drive Motor Assembly, Details

3.13 AXLE CYLINDER (4WD ONLY)

Removal (Figure 3-25)

Note: Be sure platform is fully down and that machine is on level ground.

1. Lift the chassis with a 2 ton jack, and place 1 ton jackstands underneath the left and right frame members just behind the articulating axle assembly. Lower the jack. The weight of the front of the chassis should *now* be supported by the jackstands, and the front wheels should *still* be allowed to touch the ground.
2. Remove the four screws from the front axle cover, remove cover.
3. Remove and cap the hoses.
4. Remove the hex nuts from the cylinder pins at both ends, remove pins.
5. Remove the cylinder from of the chassis.

Seal Replacement (Figure 3-22)

Note: Provide a clean work area for this operation, and observe clean assembly practices. Seals and hydraulic cylinder components are highly sensitive to contamination that may not even be visible to the naked eye.

1. Use a spanner wrench to unscrew the head from the cylinder body tube.
2. Carefully slide the rod, piston, and head out of the body tube and place on a clean surface.
3. Remove cotter pin from cylinder rod.
4. Unscrew the slotted nut from the rod end.
5. Remove the piston from the rod.
6. Slide the rod out of the head.
7. Remove all of the old seals and wear rings, discard.
8. Thoroughly clean all parts with solvent. Rinse the inside of the tube and allow to drain. A high pressure rinse and wipe with a lint free rag is preferable.
9. Inspect the rod, head, piston, and tube for scratches, pits, or polishing. Check seal grooves and sealing surfaces. Scratches or pits deep enough to catch the fingernail are unacceptable, replace the affected component. Polishing is a sign of uneven loading, when this occurs, the surface should be checked for roundness. Surfaces not round within .007 in. should be replaced.
10. Lubricate all components and seals with clean hydraulic oil prior to assembly.

Note: During seal replacement steps, do not use sharp edged tools to avoid cutting the seals. After assembling all seals, allow at least one hour for the seals to elastically restore to their original shape before assembly. Refer to Figure 3-21 for component identification and placement.

11. Separate the three components of the piston seal. Stretch the rubber inner ring over the piston and into the seal groove. Warm the teflon outer ring to 150°F using heated hydraulic fluid or water. Stretch the teflon outer ring into the seal groove. Clean the groove in the teflon ring and install the quad ring. Verify that none of the rings have twisted.
12. Install the glass filled nylon wear rings into the outer grooves in the piston.
13. Twist the U-Cup seal into a 'C' shape and allow it to snap into the groove in the head.
14. Use the above technique to install the wiper into the head.
15. Install the static o-ring and the static backup ring into the groove in the head. Verify that the backup ring is closest to the threads.
16. Install the sealing o-ring between the threads and the flange lip on the head, be careful not to damage the o-ring on the threads.
17. Slide the head assembly onto the rod.
18. Install the static o-ring into the groove on the rod.
19. Install the piston onto the rod.
20. Install the slotted nut and torque to 325 to 520 ft.-lbs. Install the cotter pin. Do not back off on the slotted nut to install the cotter pin. Once the torque has reached 325 ft.-lbs., increase until the next slot aligns with the hole in the rod.
21. Slide the piston, rod, and head into the tube. Be careful not to damage the piston seal on the threads during assembly. If necessary, use shim stock to protect the piston seal when inserting.
22. Use a spanner wrench to tighten the head.

Installation

1. Remove the pilot operated check valves and completely fill both ends of cylinder with hydraulic oil. Replace the pilot operated check valves.
2. Attach both ends of the cylinder to the upper and lower attachments with cylinder pins.
3. Install the hex nuts onto the cylinder pins, tighten.
4. Remove the jackstands from under the chassis.
5. Operate the work platform over rough terrain and check for proper function and leaks.

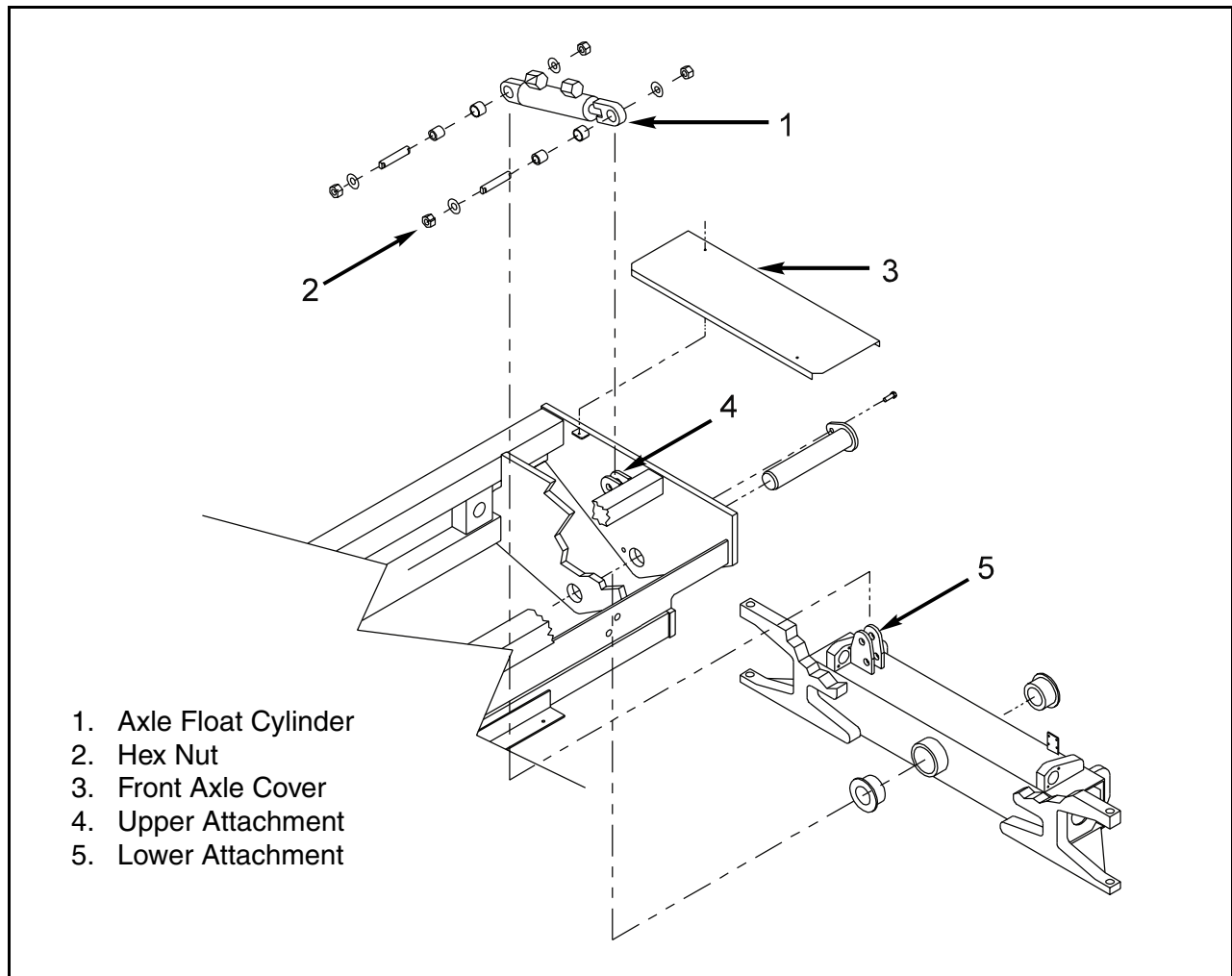

Figure 3-25: Floating Axle Assembly

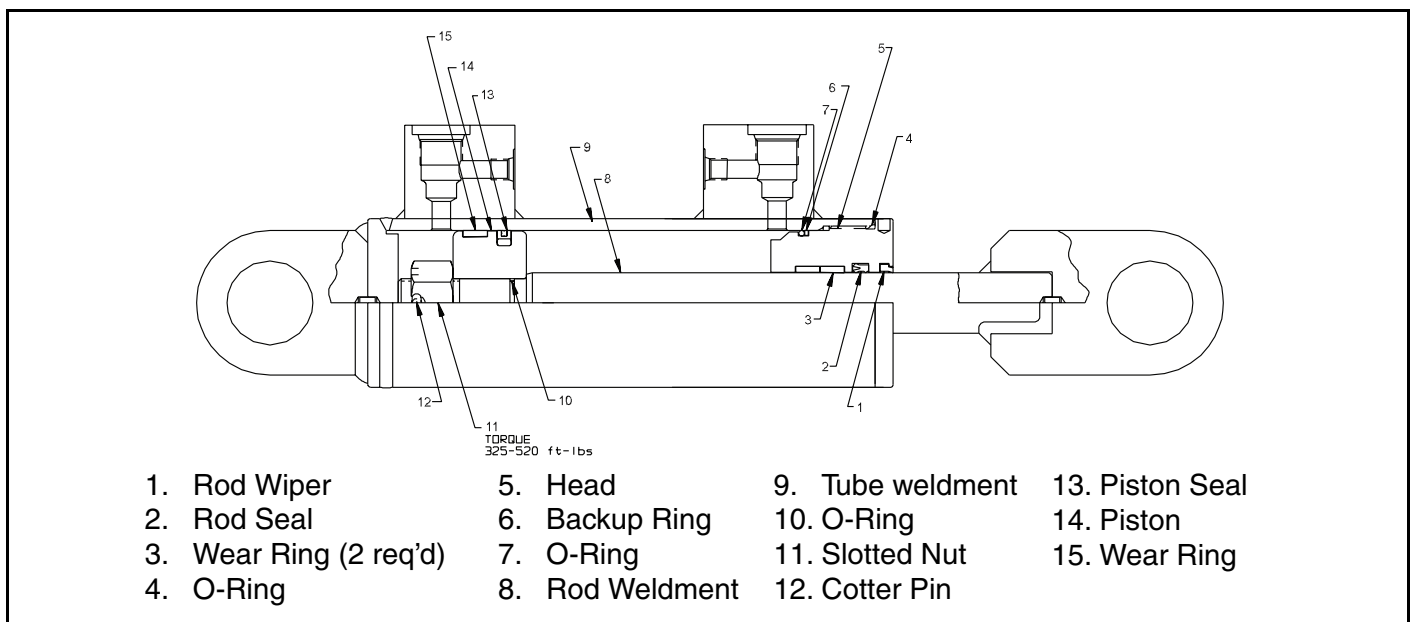

Figure 3-26: Axle Float Cylinder Cross Section

3.14 STEERING CYLINDER

Removal (Figure 3-27)

1. Remove the two capscrews holding the front axle cover in place (4WD only).
2. Remove and cap the hoses. Mark them for reference.
3. Remove the hair pin retainers from the clevis pins at each end of the cylinder.
4. Remove the clevis pins.
5. Remove the cylinder from the chassis.

Seal Replacement (Figure 3-28)

Note: Provide a clean work area for this operation, and observe clean assembly practices. Seals and hydraulic cylinder components are highly sensitive to contamination that may not even be visible to the naked eye.

1. Use a spanner wrench to rotate the head until the retaining ring becomes visible in the groove milled into the side of the cylinder. Insert a screwdriver under the beveled edge of the retaining ring to start it through the opening. Continue to rotate the head until the retaining ring works its way out of the opening.
2. Remove the rod, head, and piston from the tube.
3. Unscrew the locknut from the end of the rod.
4. Remove the piston from the rod.
5. Slide the rod out of the head.
6. Remove all of the old seals and wear rings, discard.
7. Thoroughly clean all parts with solvent. Rinse the inside of the tube and allow to drain. A high pressure rinse and wipe with a lint free rag is preferable.
8. Inspect the rod, head, piston, and tube for scratches, pits, or polishing. Check seal grooves and sealing surfaces. Scratches or pits deep enough to catch the fingernail are unacceptable, replace the affected component. Polishing is a sign of uneven loading, when this occurs, the surface should be checked for roundness. Surfaces not round within .007 in. should be replaced.
9. Lubricate all components and seals with clean hydraulic oil prior to assembly.

Note: During seal replacement steps, do not use sharp edged tools to avoid cutting the seals. After assembling all seals, allow at least one hour for the seals to elastically restore to their original shape before assembly.

bly. Refer to Figure 3-26 for component identification and placement.

10. Stretch the o-ring loader into the seal groove on the piston. Verify that it has not been twisted or pinched. Start one edge of the bidirectional piston seal into the groove in the piston and work it around into the groove with your thumbs. Be very careful not to cut the outer diameter of this seal.
11. Install the wear ring into the groove on the piston.
12. Twist the u-cup seal into a 'C' shape and snap it into the groove inside of the head. Note that the 'U' groove in the seal should face the inside of the cylinder.
13. Use the above technique to install the wiper into the groove inside the head. Note that the blade of the wiper should face toward the outside of the cylinder.
14. Install the static backup ring into the groove closest to the inside edge of the head.
15. Install the static o-ring into the above groove, making sure that it falls inside of the static backup ring.
16. Slide the head onto the rod.
17. Install the static o-ring onto the end of the rod.
18. Install the piston onto the rod.
19. Install the locknut onto the rod, torque to 250 ft.-lbs.
20. Slide the piston, rod, and head into the tube. Be careful not to damage any of the seals during assembly. If necessary, use shimstock to prevent the seals from extruding into the retaining ring slot.
21. Using a spanner wrench, rotate the head until the retaining ring hole is visible in the groove milled into the side of the cylinder. Insert the retaining ring hook into the hole and rotate the head 1-1/4 turns until the retaining ring is drawn completely into the tube and the ends are covered.

Installation

1. Align the ends of the cylinder with the mounts on the chassis.
2. Install the clevis pins.
3. Install the hair pin retainers into the clevis pins at each end of the cylinder.
4. Install the hoses, noting their orientation markings from disassembly.
5. Install the front axle cover and the two capscrews holding it in place, tighten (4WD only).

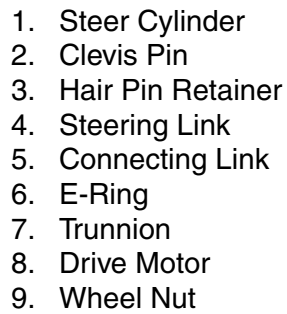

Figure 3-27: Front Axle Assembly, 4WD



Figure 3-28: Steering Cylinder Cross Section

3.15 LIFT CYLINDER

Removal (Figure 3-29)

1. Raise and block the elevating assembly (See Figure 3-6).
2. Open emergency lowering valve to be sure all pressure is out of the lift cylinder.
3. Remove and cap both hoses and fittings.
4. Remove the down valve and cable assembly.
5. Support the lift cylinder with a suitable lifting device to prevent falling.
6. Remove the retaining bolts from the upper and lower pivot pins.
7. Drive out the pivot pins, upper one first, then the lower one.
8. Hoist the cylinder out of the elevating assembly from the front. **DO NOT sling the cylinder by the rod end pivot, this will cause the cylinder to extend when hoisted.**

Seal Replacement (Figure 3-29)

Note: Provide a clean work area for this operation, and observe clean assembly practices. Seals and hydraulic cylinder components are highly sensitive to contamination that may not even be visible to the naked eye.

1. Use a spanner wrench to unscrew the head from the cylinder body tube.
2. Carefully slide the rod, piston, and head out of the body tube and place on a clean surface.
3. Unscrew the locknut from the rod end.
4. Remove the piston from the rod.
5. Slide the head off of the rod.
6. Remove all of the old seals and wear rings, discard. Do not remove the cast iron ring from the piston.
7. Thoroughly clean all parts with solvent. Rinse the inside of the tube and allow to drain. A high pressure rinse and wipe with a lint free rag is preferable.
8. Inspect the rod, head, piston, and tube for scratches, pits, or polishing. Check seal grooves and sealing surfaces. Scratches or pits deep enough to catch the fingernail are unacceptable, replace the affected component. Polishing is a sign of uneven loading, when this occurs, the surface should be checked for roundness. Surfaces not round within .007 in. should be replaced.
9. Inspect and clean the cushion orifice if any debris is present.
10. Lubricate all components and seals with clean hydraulic oil prior to assembly.

Note: During seal replacement steps, do not use sharp edged tools to avoid cutting the seals. After assembling all seals, allow at least one hour for the seals to elastically restore to their original shape before assembly. Refer to Figure 3-29 for component identification and placement.

11. Separate the three components of the piston seal. Stretch the rubber inner ring over the piston and into the seal groove. Warm the teflon outer ring to 150°F using heated hydraulic fluid or water. Stretch the teflon outer ring into the seal groove. Clean the groove in the teflon ring and install the quad ring. Verify that none of the rings have twisted.
12. Install the glass filled nylon wear rings into the outer grooves in the piston.
13. Twist the u-cup seal into a 'C' shape and allow it to snap into the groove in the head.
14. Use the above technique to install the wiper into the head.
15. Install the static o-ring and the static backup ring into the groove in the head. Verify that the backup ring is closest to the threads.
16. Install the sealing o-ring between the threads and the flange lip on the head, be careful not to damage the o-ring on the threads.
17. Slide the head assembly onto the rod.
18. Install the static o-ring into the groove on the rod.
19. Install the piston onto the rod.
20. Install the locknut and torque to 1125 ft.-lbs.
21. Slide the piston, rod, and head into the tube. Be careful not to damage the piston seal on the threads during assembly. If necessary, use shim-stock to protect the piston seal when inserting.
22. Use a spanner wrench to tighten the head.

Installation

Note: Before installing the cylinder, check the pins and bearings for excessive wear. Replace if necessary.

1. Using a suitable lifting device, lower the cylinder into the elevating assembly from the front. **DO NOT sling the cylinder by the rod end pivot, this will cause the cylinder to extend when hoisted.**
2. Align the pivots and install the pivot pins, lower one first, then the upper one.
3. Install the retaining bolts into the pivot pins.
4. Install the down valve and cable assembly. Adjust the cable to stop on the collar of the cable jacket, before the down valve reaches the full extent of it's pull. The down valve may leak if the cable is allowed to pull the spool of the valve beyond it's limit.
5. Install the hoses.
6. Lift and lower the machine for several cycles to work out the air. Check for leaks, repair as necessary.

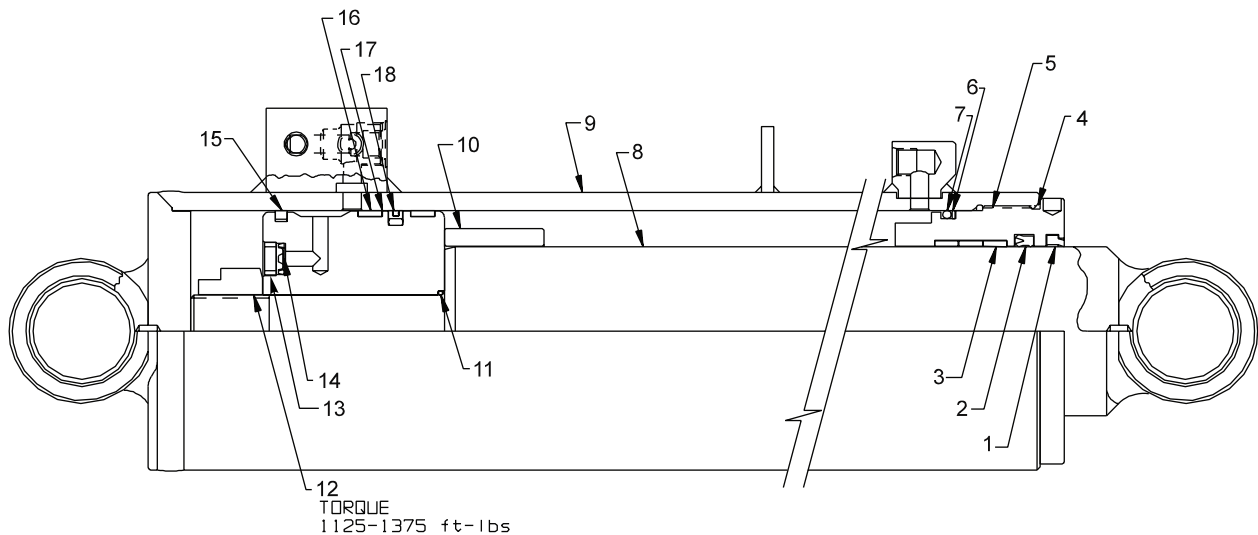

- | | | |
|------------------------|------------------|-------------------------|
| 1. Rod Wiper | 8. Rod Weldment | 15. Cast Iron Ring |
| 2. Rod Seal | 9. Tube Weldment | 16. Wear Ring (2 req'd) |
| 3. Wear Ring (3 req'd) | 10. Spacer | 17. Piston |
| 4. O-Ring | 11. O-Ring | 18. Piston Seal |
| 5. Head | 12. Locknut | |
| 6. Backup Ring | 13. Bushing | |
| 7. O-Ring | 14. Orifice | |

Figure 3-29: Lift Cylinder Cross Section

3.16 OUTRIGGER CYLINDER

Removal (Figure 3-30)

1. Remove the plug from the top of the outrigger cylinder.
2. Disconnect the wires from the pressure switch and the ball switch. Tag them for identification during reassembly.
3. Unplug the strain relief and pull the wires out of the top of the cylinder.
4. Remove and cap the hoses. Tag them for identification during reassembly.
5. Remove the four capscrews, nuts, and washers holding the outrigger cylinder to the outrigger support weldment.
6. Remove the outrigger cylinder.

Seal Replacement (Figure 3-31)

Note: Provide a clean work area for this operation, and observe clean assembly practices. Seals and hydraulic cylinder components are highly sensitive to contamination that may not even be visible to the naked eye.

1. Clamp barrel assembly into vise, using aluminum sleeve to protect barrel from excessive scratches. Remove counterbalance valve from barrel assembly, use extreme caution valve is under pressure.
2. Unthread mount plate bolt from barrel assembly using a spanner wrench, a sharp impact on wrench is needed to loosen loctite from threads. Remove mount plate from end of rod.
3. Unthread retaining nut and remove from barrel assembly, using a spanner wrench.
4. Gently remove rod assembly from inside barrel assembly using extreme caution not to damage chrome plating on rod.
5. Remove seal retainer from rod assembly. Remove & discard all seals from seal retainer (rod wiper, rod seal, and static seal #1).
6. Clamp rod assembly in vise, using aluminum sleeve to protect chrome plating from damage. Drill out stakes on piston nut apply heat to threads on rod and piston, to loosen loctite on threads. Remove piston from rod assembly using spanner wrench.
7. Remove piston from rod, remove piston seal and discard.
8. Clean all components with cleaning solvent. Clean all Loctite from foot pad bolt.

9. Apply a light coating of hydraulic oil to all seals and sealing components prior to assembly.

Note: During seal replacement steps, do not use sharp edged tools to avoid cutting the seals. After assembling all seals, allow at least one hour for the seals to elastically restore to their original shape before assembly. Refer to Figure 3-31 for component identification and placement.

10. Install rod wiper by folding into a 'C' shape and allowing it to snap into the outer seal groove in the seal retainer.
11. Install rod seal into inner seal groove in seal retainer using above method.
12. Stretch static seal #1 into outer seal groove on seal retainer.
13. Stretch piston seal into seal groove on piston.
14. Install seal retainer onto rod assembly, from piston end of rod, using a sharp blow to seal retainer, with hard rubber mallet, to overcome seal squeeze.
15. Apply Loctite #262 (or equivalent) to rod end threads. Install piston onto rod end, torque using spanner wrench until tight.
16. Install rod assembly into barrel assembly, using extreme caution not to damage chrome plating on rod.
17. Seat seal retainer into barrel using a sharp blow with a hard rubber mallet to overcome seal squeeze.
18. Thread retaining nut onto barrel assembly, using spanner wrench, tighten.
19. Apply Loctite #242 (or equivalent) to threads of foot pad bolt.
20. While holding foot pad in place at end of rod, install foot pad bolt using spanner wrench, tighten.

Installation

1. Install the outrigger cylinder to the outrigger support weldment using the four capscrews, nuts, and washers; tighten.
2. Install the hoses exactly as disassembled.
3. Thread the wires for the pressure switch and the ball switch through the strain relief.
4. Reattach the wires to the switches exactly as disassembled.
5. Install strain relief plug.
6. Install plug to top of outrigger cylinder.

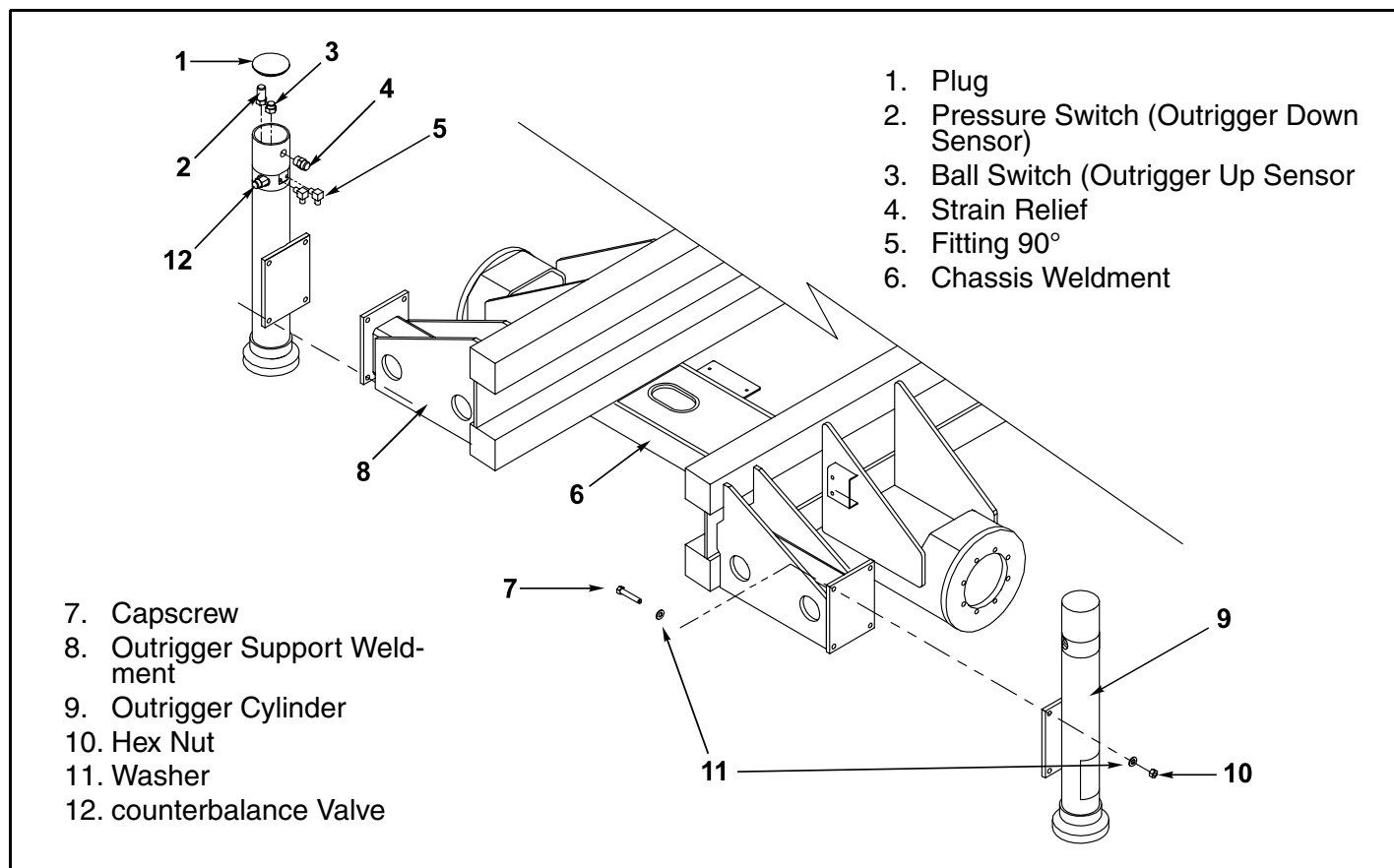

Figure 3-30: Outrigger Cylinder Installation

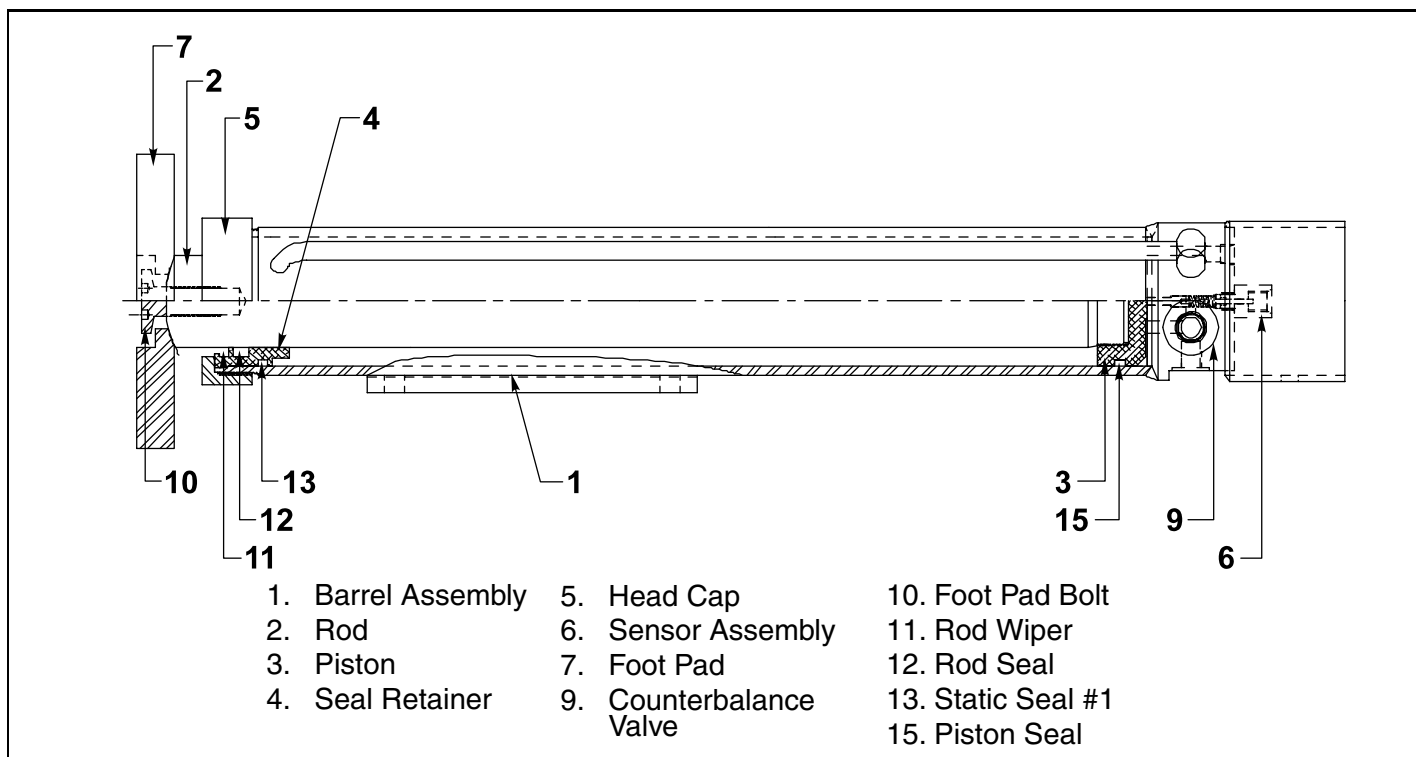

Figure 3-31: Outrigger Cylinder Cross Section

3.17 ENGINE ADJUSTMENTS

Use the following procedures to set engine speeds for gasoline, propane, and diesel engines. For complete service information on Kubota engines, consult the Kubota Work Shop Manual for your engine.

Dual Fuel Engine

Kubota Dual Fuel Engines come pre-adjusted from the factory and should not need to be adjusted.

Gasoline Engine

Idle Speed (Figure 3-32)

1. Warm up the engine for 20 minutes and shut off.
2. Tighten the pilot screw of the carburetor completely, then loosen 1 to 1 1/2 turns. Do not over-tighten the pilot screw.
3. Start the engine. Release the throttle switch if it is engaged.
4. Back off on the throttle stop screw until the engine is barely running.
5. Adjust the pilot screw to achieve maximum RPM.
6. Adjust throttle stop screw until engine RPM reaches 1350 ± 50 .

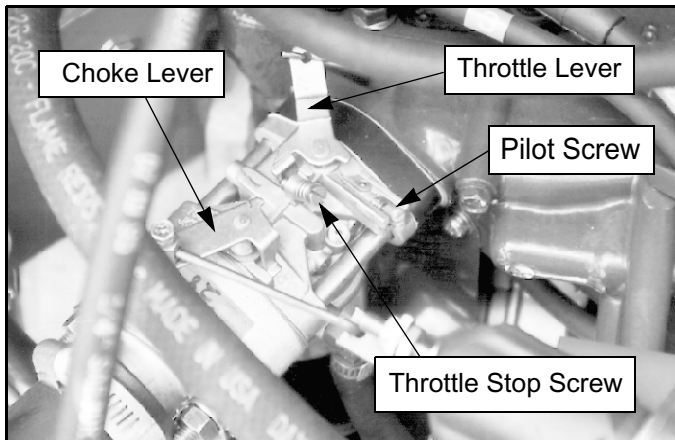

Figure 3-32: Gasoline Engine Carburetor

Governed High Speed

1. Loosen the locknut on the governor lever.
2. While pushing the throttle fully open with the governor lever, turn the governor shaft fully clockwise with a screwdriver.
3. Tighten the locknut in this position
4. Start the engine and depress the throttle button.
5. Adjust the high speed adjustment screw until the RPM reaches 3400 ± 50 .

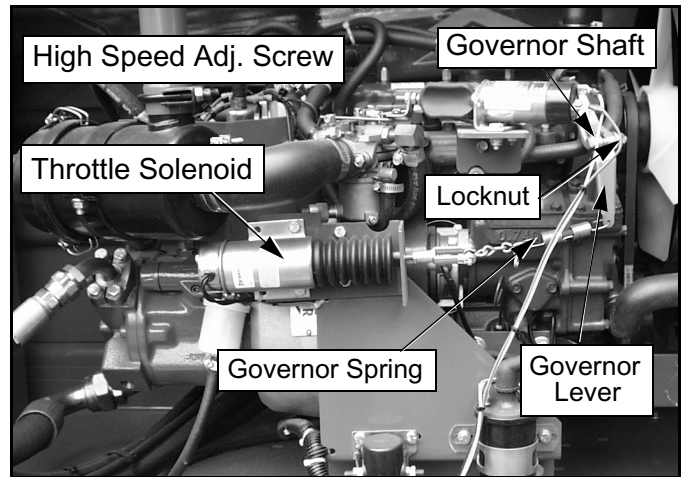

Figure 3-33: Gasoline Engine Governor

Diesel Engine

Idle Speed (Figure 3-34)

1. Warm up the engine for 20 minutes.
2. Depress the throttle button to put the engine in high speed.
3. Adjust the idle stop screw until the RPM reaches 1350 ± 50 .
4. Apply one drop of sealant to protect the adjustment from adjustment.

High Speed (Figure 3-34)

1. Warm up the engine for 20 minutes.
2. Depress the throttle button to put the engine in high speed.
3. Adjust the high speed screw until the RPM reaches 3000 ± 50 .
4. Apply one drop of sealant to protect the adjustment from vibration.

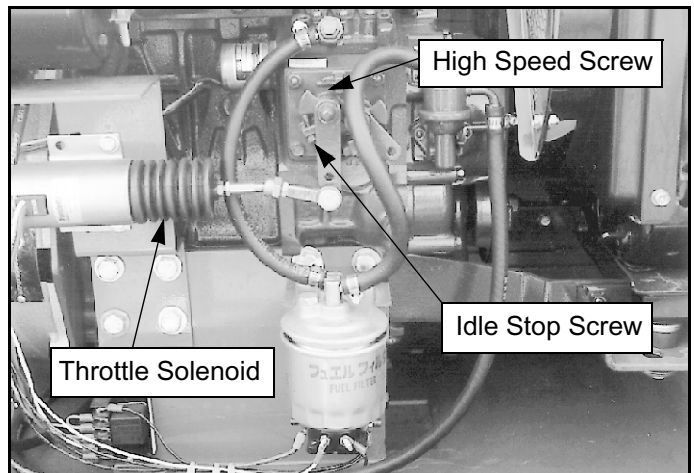

Figure 3-34: Diesel Engine

3.18 FILTER REPLACEMENT

Use the following procedures for replacing the engine air and fuel filters. Refer to Section 3.7, Lubrication for hydraulic and engine oil filter replacement procedures.

Gasoline/Propane Engine

Air Filter Element (Figure 3-35)

1. Unlock the two catches holding the filter canister closed.
2. Remove the wingnut from the filter assembly.
3. Remove and replace the air filter element.
4. Replace the wingnut, tighten.
5. Replace the cover and lock the catches.

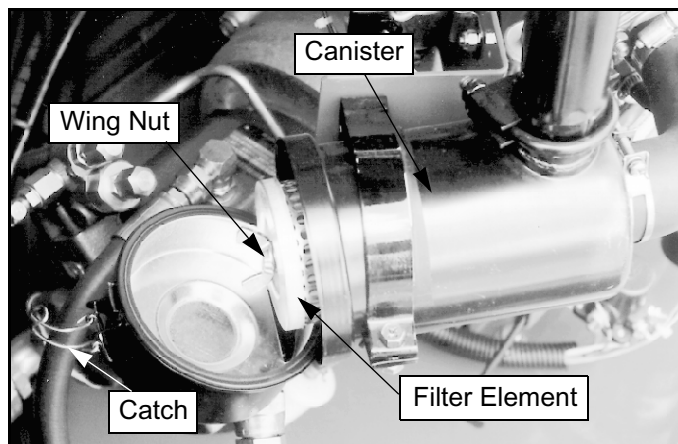

Figure 3-35: Gasoline Engine Air Filter

Fuel Filter (Figure 3-36)

1. Use a screwdriver to loosen the hose clamps on the fuel lines. Slide the clamps out of the way.
2. Remove the in-line filter from the two lines.
3. Replace the filter, noting the direction of fuel flow as shown by the arrow on the body of the filter.
4. Reposition the clamps, tighten.

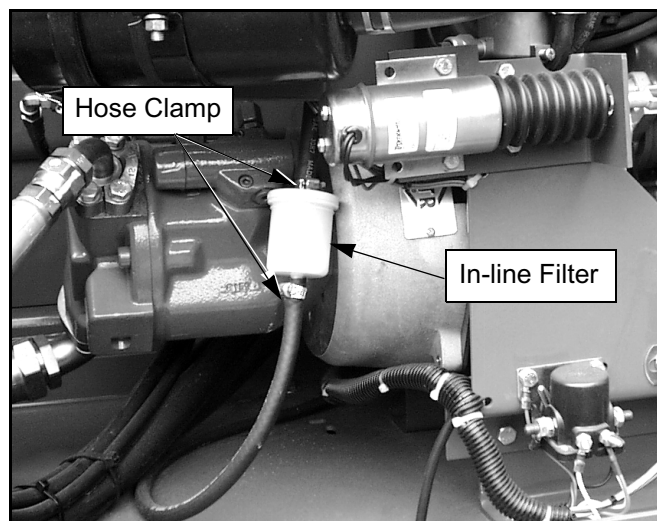

Figure 3-36: Gasoline Engine Fuel Filter

Diesel Engine

Air Filter Element (Figure 3-37)

1. Remove the wingbolt from the filter canister.
2. Remove and replace the filter element.
3. Replace the wingbolt, tighten.

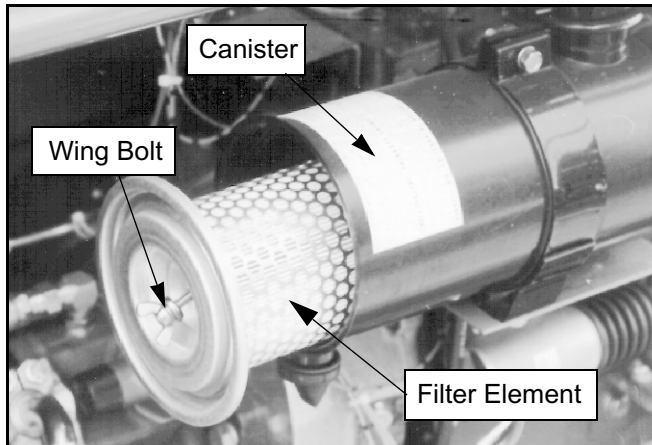

Figure 3-37: Diesel Engine Air Filter

Fuel Filter (Figure 3-38)

1. Provide a suitable container to catch spilled fuel, place under the fuel filter assembly.
2. Use a filter wrench to unscrew the fuel filter.
3. Remove and replace the filter.
4. Loosen the bleeder screw on the injector pump.
5. Operate the lift pump hand lever to pump fuel through the filter and up to the injector pump. Continue to pump until all of the air is bled from the system.
6. Tighten the bleeder screw.

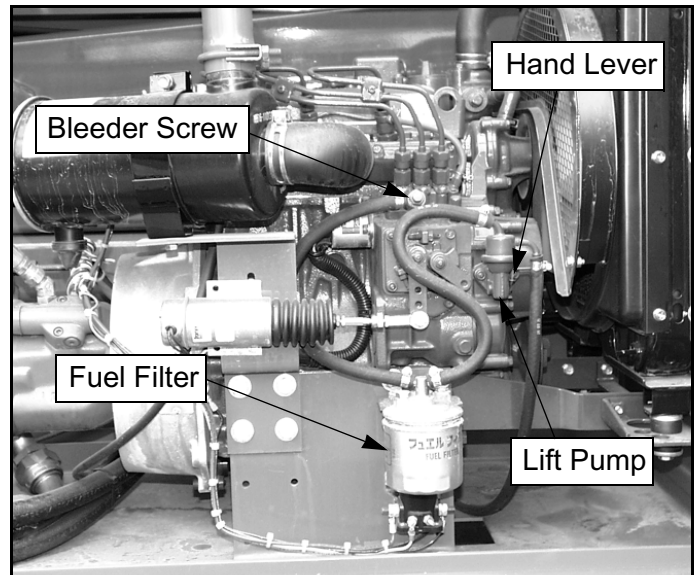

Figure 3-38: Diesel Engine Fuel Filter

3.19 TORQUE SPECIFICATIONS

Fasteners

Use the following values to torque fasteners used on UpRight Work Platforms unless a specific torque value is called out for the part being installed.

Hydraulic Components

Use the following values to torque hydraulic components used on UpRight Work Platforms.

Note: Always lubricate threads with clean hydraulic oil prior to installation

Table 3-3: Torque Specifications for Fasteners







AMERICAN STANDARD CAP SCREWS									METRIC CAP SCREWS								
SAE GRADE	5				8				METRIC GRADE	8.8				10.9			
Cap Screw Size (inches)									Cap Screw Size (millimeters)	 				 			
	TORQUE				TORQUE					TORQUE				TORQUE			
	Ft./Lbs		Nm.		Ft./Lbs.		Nm.			Ft./Lbs.		Nm.		Ft./Lbs.		Nm.	
	MIN	MAX	MIN	MAX	MIN	MAX	MIN	MAX		MIN	MAX	MIN	MAX	MIN	MAX	MIN	MAX
1/4 - 20	6.25	7.25	8.5	10	8.25	9.5	11	13	M6 x 1.00	6	8	8	11	9	11	12	15
1/4 - 28	8	9	11	12	10.5	12	14	16	M8 x 1.25	16	20	21.5	27	23	27	31	36.5
5/16 - 18	14	15	19	20	18.5	20	25	27	M10 x 1.50	29	35	39	47	42	52	57	70
5/16 - 24	17.5	19	23	26	23	25	31	34	M12 x 1.75	52	62	70	84	75	91	102	123
3/8 - 16	26	28	35	38	35	37	47.5	50	M14 x 2.00	85	103	115	139	120	146	163	198
3/8 - 24	31	34	42	46	41	45	55.5	61	M16 x 2.50	130	158	176	214	176	216	238	293
7/16 - 14	41	45	55.5	61	55	60	74.5	81	M18 x 2.50	172	210	233	284	240	294	325	398
7/16 - 20	51	55	69	74.5	68	75	92	102	M20 x 2.50	247	301	335	408	343	426	465	577
1/2 - 13	65	72	88	97.5	86	96	116	130	M22 x 2.50	332	404	450	547	472	576	639	780
1/2 - 20	76	84	103	114	102	112	138	152	M24 x 3.00	423	517	573	700	599	732	812	992
9/16 - 12	95	105	129	142	127	140	172	190	M27 x 3.00	637	779	863	1055	898	1098	1217	1488
9/16 - 18	111	123	150	167	148	164	200	222	M30 x 3.00	872	1066	1181	1444	1224	1496	1658	2027
5/8 - 11	126	139	171	188	168	185	228	251	NOTE: These values apply to fasteners as received from the supplier, dry or when lubricated with normal engine oil. They do not apply if special graphited or molydisulphide greases or other extreme pressure lubricants are used								
5/8 - 18	152	168	206	228	203	224	275	304									
3/4 - 10	238	262	322	355	318	350	431	474									
3/4 - 16	274	302	371	409	365	402	495	544									
7/8 - 9	350	386	474	523	466	515	631	698									
7/8 - 14	407	448	551	607	543	597	736	809									
1 - 8	537	592	728	802	716	790	970	1070									
1 - 14	670	740	908	1003	894	987	1211	1337									

Table 3-4: Torque Specifications for Hydraulic Components

Type: SAE Part Series	Cartridge Poppet		Fittings		Hoses	
	Ft/Lbs	Nm	Ft/Lbs	Nm	Ft/Lbs	Nm
#4	N/A	N/A	N/A	N/A	135-145	15-16
#6	N/A	N/A	10-20	14-27	215-245	24-28
#8	25-30	34-41	25-30	34-41	430-470	49-53
#10	35-40	47-54	35-40	47-54	680-750	77-85
#12	85-90	115-122	85-90	115-122	950-1050	107-119
#16	130-140	176-190	130-140	176-190	1300-1368	147-155

Notes:

Section 4

TROUBLESHOOTING

4.1 INTRODUCTION

The following section contains Troubleshooting Truth Tables that are to be used in conjunction with the Electrical Schematics in *Section 5*. Identify the symptom the machine exhibits and locate the corresponding component that may be the source of the problem.

Referring to *Section 2* and *Section 5* will aid in understanding the operation and function of the various components and systems of the LX31/41 and help diagnosing and repair of the machine. This manual cannot cover all possible problems that may occur. If a specific problem is not covered in this manual, call our toll free number for service assistance.

For Service assistance, in the U.S.A., call:
1-800-926-LIFT

From outside the U.S.A., call 1-559-896-5150

General Procedure

Troubleshooting should be carried out in two steps. First, thoroughly study both hydraulic and electric schematics to determine possible causes. Loose terminal connections and short circuits are always a potential cause when troubleshooting. Second, check suspect components electrically, hydraulically and mechanically to determine if they are at fault.

W A R N I N G

When troubleshooting, ensure that the work platform is resting on a firm, level surface.

When performing any service which requires the Platform to be raised, the Elevating Assembly must be blocked (Figure 3-3).

Disconnect the battery ground cable when replacing or testing the continuity of any electrical component.

Electrical Truth Tables	page
Dual Fuel Models	4-2
Diesel Models	4-5
Outrigger Option	4-8
Hydraulic Truth Tables	
Two Wheel Drive Models	4-9
Four Wheel Drive Models.....	4-10
Two Wheel Drive Models w/ outriggers	4-11
Four Wheel Drive Models w/ outriggers.....	4-12

4.2 ELECTRICAL TRUTH TABLES

Table 4-1: Electrical Truth Table - Dual Fuel Models (2wd: 067535-050, 4wd: 067535-052)

COMPONENT		FUNCTION	MOTOR START & RUN	UPPER CONTROL FUNCTIONS	LOWER CONTROL FUNCTIONS	RAISE PLATFORM	LOWER PLATFORM	DRIVE FORWARD	DRIVE REVERSE	HIGH/LOW SPEED	STEER RIGHT	STEER LEFT	DOWN ALARM	TILT ALARM
ALM1	Alarm					X							X	X
ALT	Alternator	X												
BAT	Battery	X				X								
CB1	Circuit Breaker	X		X	X	X	X	X	X					
CB2	Circuit Breaker, Emergency Stop			X	X	X	X	X	X					
*CB3	Circuit Breaker			X										
*CB4	Circuit Breaker							X	X					
*CB5	Circuit Breaker							X	X	X				
*CB6	Circuit Breaker													
*CB7	Circuit Breaker							X	X	X				
*CB8	Circuit Breaker		X	X	X	X	X	X	X	X				
*CB10	Circuit Breaker		X	X										
*CB13	Circuit Breaker													
*CB14	Circuit Breaker													
CB15	Circuit Breaker			X										
D1	Diode	X												
D2,3	Diodes							X	X	X				
D4	Diode		X											
*D5-40,53	Diodes	Spike Protection												
DIST	Distributor	X												
FP	Fuel Pump	X												
J1	Jumper, Axle Float Setting			X										
J2	Jumper, 8 Meter Limit Setting				X			X	X	X				
J3	Jumper, Outrigger Setting				X			X	X	X				
J4	Jumper, Outrigger Setting				X			X	X	X				
L1	LED, Drive Enable													
L3	LED, Forward	Indicates output from corresponding function from circuit board												
L4	LED, Reverse													
L5	LED, Drive													
L6	LED, Up													
L7	LED, Torque													
L8	LED, Axle Float													
L9	LED, Down													
L10	LED, Steer Right													
L11	LED, Steer Left													
L12	LED, Throttle													
L13	LED, Choke													

TROUBLESHOOTING

Section 4.2

COMPONENT		FUNCTION	MOTOR START & RUN	UPPER CONTROL FUNCTIONS	LOWER CONTROL FUNCTIONS	RAISE PLATFORM	LOWER PLATFORM	DRIVE FORWARD	DRIVE REVERSE	HIGH/LOW SPEED	STEER RIGHT	STEER LEFT	DOWN ALARM	TILT ALARM
PCB1	Circuit Board, Upper Controller			X		X		X	X					
PS1	Oil Pressure Switch		X											
*R1	Relay, Series Parallel							X	X	X				
*R2	Relay, Axle Float				X									
*R3	Relay, Down Alarm												X	
*R4	Relay, Steer Right										X			
*R5	Relay, Steer Left											X		
*R6	Relay, Throttle							X	X	X				
*R7	Relay, Up					X	X							
*R8	Relay, Choke			X	X	X	X	X	X	X				
*R10	Relay, Reverse								X					
*R11	Relay, Forward							X						
*R13	Relay, Platform Down					X	X							
*R14	Relay, Lift Cutout					X								
*R15	Relay, Drive Cutout							X	X	X				
*R16	Relay, PWM Cutout				X									
*R17-18	Relays, Drive							X	X	X				
*R19-20	Relays, Drive/Lift					X	X	X	X	X				
*R21	Relay, Power		X	X	X	X	X	X	X	X	X	X	X	X
R22	Relay, Throttle		X											
R30	Relay, Upper Control Power			X										
*R32	Relay, Start			X	X									
RES3	Resistor, Forward LED	Provides power to corresponding LED												
RES4	Resistor, Reverse LED													
RES5	Resistor, Drive LED													
RES6	Resistor, Up LED													
RES7	Resistor, Torque LED													
RES8	Resistor, Axle Float LED													
RES9	Resistor, Down LED													
RES10	Resistor, Steer Right LED													
RES11	Resistor, Steer Left LED													
RES12	Resistor, Throttle LED													
RES13	Resistor, Choke LED													
S1	Switch, Micro			X		X	X	X	X					
S2	Switch, Reverse Micro			X			X		X					
S3	Switch, Forward Micro			X		X		X						
S4	Switch, Micro Interlock			X		X	X	X	X		X	X		
S5	Switch, Steering Micro			X							X	X		
S6	Switch, Drive			X		X	X	X	X					
S7	Switch, Lift			X		X	X	X	X					

COMPONENT		FUNCTION	MOTOR START & RUN	UPPER CONTROL FUNCTIONS	LOWER CONTROL FUNCTIONS	RAISE PLATFORM	LOWER PLATFORM	DRIVE FORWARD	DRIVE REVERSE	HIGH/LOW SPEED	STEER RIGHT	STEER LEFT	DOWN ALARM	TILT ALARM
S8	Switch, Torque			X				X	X	X				
S9	Switch, Ignition		X											
S10	Switch, Choke		X											
S11	Switch, Emergency Stop		X											
S12	Switch, Gas		X											
S13	Switch, Propane		X											
S14	Switch, Starter		X											
S15	Switch, Choke		X											
S16	Switch, Engine Stop		X											
S17	Switch, Down				X		X							
S18	Switch, Lift				X	X								
S19	Switch, Throttle		X											
S20	Switch, Emergency Stop		X											
S21	Switch, Chassis/Platform			X	X									
S22-23	Switches, Platform Down									X				X
S24	Switch, Up Limit					X								
**S25	Switch, Axle Float							X	X	X				
SEN1	Sensor, Tilt					X				X				X
SOL1	Solenoid, Throttle		X											
SOL2	Solenoid, LP Shut-off		X											
SOL3	Solenoid, LP		X											
SOL4	Solenoid, Gasoline		X											
SOL5	Solenoid, Choke		X											
SOL6	Solenoid, Proportional					X		X	X					
SOL7	Solenoid, Forward							X						
SOL8	Solenoid, Reverse								X					
SOL9	Solenoid, Up					X								
**SOL10	Solenoid, Shunt							X	X	X				
SOL11	Solenoid, Series/Parallel							X	X	X				
**SOL12	Solenoid, Axle Float							X	X	X				
SOL13	Solenoid, Down						X							
SOL14	Solenoid, Steer Right										X			
SOL15	Solenoid, Steer Left											X		
SOL17	Solenoid, Series/Parallel							X	X	X				
STR	Starter		X											

* On Printed Circuit Board - not serviceable.

** For Four Wheel drive models only.

TROUBLESHOOTING

Section 4.2

Table 4-2: Electrical Truth Table - Diesel Models (2wd: 067535-051, 4wd: 067535-053)

COMPONENT		FUNCTION	MOTOR START & RUN	UPPER CONTROL FUNCTIONS	LOWER CONTROL FUNCTIONS	RAISE PLATFORM	LOWER PLATFORM	DRIVE FORWARD	DRIVE REVERSE	HIGH/LOW SPEED	STEER RIGHT	STEER LEFT	DOWN ALARM	TLT ALARM
ALM1	Alarm						X						X	X
ALT	Alternator		X											
BAT	Battery		X				X							
CB1	Circuit Breaker		X		X	X	X	X	X					
CB2	Circuit Breaker, Emergency Stop				X	X	X	X	X					
*CB3	Circuit Breaker				X									
*CB4	Circuit Breaker							X	X					
*CB5	Circuit Breaker							X	X	X				
*CB6	Circuit Breaker													
*CB7	Circuit Breaker							X	X	X				
*CB8	Circuit Breaker			X	X	X	X	X	X	X				
CB9	Circuit Breaker			X	X	X	X	X	X	X				
*CB10	Circuit Breaker			X	X									
*CB13	Circuit Breaker													
*CB14	Circuit Breaker													
CB15	Circuit Breaker				X									
D1	Diode		X											
D2,3	Diodes							X	X	X				
D4	Diode			X										
*D5-40,53	Diodes	Spike Protection												
DIST	Distributor		X											
FP	Fuel Pump		X											
J1	Jumper, Axle Float Setting				X									
J2	Jumper, 8 Meter Limit Setting					X		X	X	X				
J3	Jumper, Outrigger Setting					X		X	X	X				
J4	Jumper, Outrigger Setting					X		X	X	X				
L1	LED, Drive Enable													
L3	LED, Forward	Indicates output from corresponding function from circuit board												
L4	LED, Reverse													
L5	LED, Drive													
L6	LED, Up													
L7	LED, Torque													
L8	LED, Axle Float													
L9	LED, Down													
L10	LED, Steer Right													
L11	LED, Steer Left													
L12	LED, Throttle													
L13	LED, Glow Plug													
PCB1	Circuit Board, Upper Controller			X		X		X	X					

COMPONENT		FUNCTION	MOTOR START & RUN	UPPER CONTROL FUNCTIONS	LOWER CONTROL FUNCTIONS	RAISE PLATFORM	LOWER PLATFORM	DRIVE FORWARD	DRIVE REVERSE	HIGH/LOW SPEED	STEER RIGHT	STEER LEFT	DOWN ALARM	TILT ALARM
PS1	Oil Pressure Switch		X											
*R1	Relay, Series Parallel							X	X	X				
*R2	Relay, Axle Float				X									
*R3	Relay, Down Alarm												X	
*R4	Relay, Steer Right										X			
*R5	Relay, Steer Left											X		
*R6	Relay, Throttle							X	X	X				
*R7	Relay, Up					X	X							
*R8	Relay, Glow			X	X	X	X	X	X	X				
*R10	Relay, Reverse								X					
*R11	Relay, Forward							X						
*R13	Relay, Platform Down					X	X							
*R14	Relay, Lift Cutout					X								
*R15	Relay, Drive Cutout							X	X	X				
*R16	Relay, PWM Cutout				X									
*R17-18	Relays, Drive							X	X	X				
*R19-20	Relays, Drive/Lift					X	X	X	X	X				
*R21	Relay, Power		X	X	X	X	X	X	X	X	X	X	X	X
R22	Relay, Throttle		X											
R23	Relay, Glow Plug		X											
R30	Relay, Upper Control Power			X										
*R32	Relay, Start			X	X									
RES1	Resistor, Glow Plugs		X											
RES3	Resistor, Forward LED	Provides power to corresponding LED												
RES4	Resistor, Reverse LED													
RES5	Resistor, Drive LED													
RES6	Resistor, Up LED													
RES7	Resistor, Torque LED													
RES8	Resistor, Axle Float LED													
RES9	Resistor, Down LED													
RES10	Resistor, Steer Right LED													
RES11	Resistor, Steer Left LED													
RES12	Resistor, Throttle LED													
RES13	Resistor, Glow Plug LED													
S1	Switch, Micro			X		X	X	X	X					
S2	Switch, Reverse Micro			X			X		X					
S3	Switch, Forward Micro			X		X		X						
S4	Switch, Micro Interlock			X		X	X	X	X		X	X		
S5	Switch, Steering Micro			X							X	X		
S6	Switch, Drive			X		X	X	X	X					

TROUBLESHOOTING

Section 4.2

COMPONENT		FUNCTION	MOTOR START & RUN	UPPER CONTROL FUNCTIONS	LOWER CONTROL FUNCTIONS	RAISE PLATFORM	LOWER PLATFORM	DRIVE FORWARD	DRIVE REVERSE	HIGH/LOW SPEED	STEER RIGHT	STEER LEFT	DOWN ALARM	TILT ALARM
S7	Switch, Lift			X		X	X	X	X					
S8	Switch, Torque			X				X	X	X				
S9	Switch, Ignition	X												
S10	Switch, Glow	X												
S11	Switch, Emergency Stop	X												
S14	Switch, Starter	X												
S15	Switch, Glow	X												
S16	Switch, Engine Stop	X												
S17	Switch, Down				X		X							
S18	Switch, Lift				X	X								
S19	Switch, Throttle	X												
S20	Switch, Emergency Stop	X												
S21	Switch, Chassis/Platform			X	X									
S22-23	Switches, Platform Down									X				X
S24	Switch, Up Limit					X								
**S25	Switch, Axle Float							X	X	X				
SEN1	Sensor, Tilt					X				X				X
SOL1	Solenoid, Throttle	X												
SOL5	Solenoid, Kubota Run	X												
SOL6	Solenoid, Proportional					X		X	X					
SOL7	Solenoid, Forward							X						
SOL8	Solenoid, Reverse								X					
SOL9	Solenoid, Up					X								
**SOL10	Solenoid, Shunt							X	X	X				
SOL11	Solenoid, Series/Parallel							X	X	X				
**SOL12	Solenoid, Axle Float							X	X	X				
SOL13	Solenoid, Down						X							
SOL14	Solenoid, Steer Right										X			
SOL15	Solenoid, Steer Left											X		
SOL17	Solenoid, Series/Parallel							X	X	X				
STR	Starter	X												

* On Printed Circuit Board - not serviceable.

** For Four Wheel drive models only.

Table 4-3: Electrical Truth Table - Outrigger Option

COMPONENT		FUNCTION	DEPLOY OUTRIGGERS	RETRACT OUTRIGGERS
CB11	Circuit Breaker		X	X
J3	Jumper, Outrigger Setting			
J4	Jumper, Outrigger Setting			
L14,16,18,20	LED, Outrigger Extend		X	
L15,17,19,21	LED, Outrigger Retract			X
PS2-5	Pressure Switches, Outrigger		X	
R24	Relay, Outrigger Extend (Right-Front)		X	
R25	Relay, Outrigger Retract (Right-Front)			X
R26	Relay, Outrigger Extend (Left-Front)		X	
R27	Relay, Outrigger Retract (Left-Front)			X
R28	Relay, Outrigger Extend (Right-Rear)		X	
R29	Relay, Outrigger Retract (Right-Rear)			X
R30	Relay, Outrigger Extend (Left-Rear)		X	
R31	Relay, Outrigger Retract (Left-Rear)			X
R32	Relay, Outrigger Power		X	X
*R33	Relay, Outrigger Pressure Switch Override			X
**R34	Relay, Override 2			
S27-30	Switches, Drive Interlock			X
S51	Switch, Outrigger Extend/Retract (Left-Front)		X	X
S52	Switch, Outrigger Extend/Retract (Left-Rear)		X	X
S53	Switch, Outrigger Extend/Retract (Right-Rear)		X	X
S54	Switch, Outrigger Extend/Retract (Right-Front)		X	X
SOL20	Solenoid, Outrigger Extend (Left-Front)		X	
SOL21	Solenoid, Outrigger Retract (Left-Front)			X
SOL22	Solenoid, Outrigger Extend (Right-Front)		X	
SOL23	Solenoid, Outrigger Retract (Right-Front)			X
SOL24	Solenoid, Outrigger Extend (Left-Rear)		X	
SOL25	Solenoid, Outrigger Retract (Left-Rear)			X
SOL26	Solenoid, Outrigger Extend (Right-Rear)		X	
SOL27	Solenoid, Outrigger Retract (Right-Rear)			X

*Override Relay allows drive, outriggers must be retracted.

**Pressure Switch override allows lift with outriggers retracted.

4.3 HYDRAULIC TRUTH TABLES

Table 4-4: Hydraulic Truth Table - Two Wheel Drive Model (067534-010)

COMPONENT		FUNCTION	RAISE PLATFORM	LOWER PLATFORM	DRIVE FORWARD	DRIVE REVERSE	HIGH/LOW SPEED	STEER RIGHT	STEER LEFT	BRAKES
CP1	Cavity Plug				X	X	X			
CP2	Cavity Plug		X		X	X	X	X	X	X
CV1	Check Valve				X	X	X			
CYL1	Cylinder, Steering							X	X	
CYL3	Cylinder, Lift		X	X						
CYL4,5	Cylinders, Brake				X	X	X			X
MOT3,4	Motors, Rear Drive				X	X	X			
ORF1	Orifice, Steering							X	X	
ORF2	Orifice, Down			X						
ORF3	Orifice, Brake									X
P1	Pump, Hydraulic		X		X	X	X	X	X	X
P2	Pump, Brake Release									X
RV1	Relief Valve, Steering							X	X	
RV2	Relief Valve, Lift		X							
RV3,4	Relief Valve, Bi-Directional				X	X	X			
SV1	Shuttle Valve, Sense Line							X	X	
SV2	Shuttle Valve, Sense Line		X		X	X	X	X	X	
SV3	Shuttle Valve, Drive				X	X				
SV4	Shuttle Valve, Sense Line		X		X	X	X	X	X	
V1	Valve, Steering							X	X	
V3	Valve, Proportional		X		X	X	X			
V4	Valve, Lift		X							
V5	Valve, Forward				X		X			
V6	Valve, Reverse					X	X			
V7	Valve, Reverse Counterbalance					X				
V8	Valve, Forward Counterbalance				X					
V9,10	Valves, Series/Parallel				X	X	X			
V11	Valve, Flow Divider				X	X	X			
V12	Valve, Down			X						

TROUBLESHOOTING

Table 4-5: Hydraulic Truth Table - Four Wheel Drive Model (067534-011)

COMPONENT		FUNCTION	RAISE PLATFORM	LOWER PLATFORM	DRIVE FORWARD	DRIVE REVERSE	HIGH/LOW SPEED	STEER RIGHT	STEER LEFT	BRAKES
CP1	Cavity Plug				X	X	X			
CV1	Check Valve				X	X	X			
CYL1	Cylinder, Steering							X	X	
CYL2	Cylinder, Axle Float				X	X				
CYL3	Cylinder, Lift		X	X						
CYL4,5	Cylinders, Brake				X	X	X			
MOT1,2	Motors, Front Drive				X	X	X			
MOT3,4	Motors, Rear Drive				X	X	X			
ORF1	Orifice, Steering							X	X	
ORF2	Orifice, Down			X						
ORF3	Orifice, Brake									X
P1	Pump, Hydraulic		X		X	X	X	X	X	X
P2	Pump, Brake Release									X
RV1	Relief Valve, Steering							X	X	
RV2	Relief Valve, Lift		X							
RV3,4	Relief Valve, Bi-Directional				X	X	X			
SV1	Shuttle Valve, Sense Line							X	X	
SV2	Shuttle Valve, Sense Line		X		X	X	X	X	X	X
SV3	Shuttle Valve, Drive				X	X	X			X
SV4	Shuttle Valve, Sense Line		X		X	X	X	X	X	X
V1	Valve, Steering							X	X	
V2	Valve, Axle Float				X	X				
V3	Valve, Proportional		X		X	X	X	X	X	
V4	Valve, Lift		X							
V5	Valve, Forward				X		X			
V6	Valve, Reverse					X				
V7	Valve, Reverse Counterbalance					X				
V8	Valve, Forward Counterbalance				X					
V9,10	Valves, Series/Parallel				X	X	X			
V11	Valve, Shunt				X	X	X			
V12	Valve, Down			X						

TROUBLESHOOTING

Section 4.3

Table 4-6: Hydraulic Truth Table - Two Wheel Drive Model w/ Outriggers (067534-012)

COMPONENT		FUNCTION	RAISE PLATFORM	LOWER PLATFORM	DRIVE FORWARD	DRIVE REVERSE	HIGH/LOW SPEED	STEER RIGHT	STEER LEFT	BRAKES	DEPLOY OUTRIGGERS
CP1	Cavity Plug				X	X	X	X	X		
CP2	Cavity Plug		X		X	X	X	X	X	X	
CV1	Check Valve				X	X	X				
CV2-9	Check Valves, Outrigger Sense Line										X
CYL1	Cylinder, Steering							X	X		
CYL3	Cylinder, Lift		X	X							
CYL4,5	Cylinders, Brake				X	X	X			X	
CYL6-9	Cylinders, Outrigger										X
MOT3,4	Motors, Rear Drive				X	X	X				
ORF1	Orifice, Steering							X	X		
ORF2	Orifice, Down			X							
ORF3	Orifice, Brake									X	
ORF4	Orifice, Outrigger										X
P1	Pump, Hydraulic		X		X	X	X	X	X	X	
P2	Pump, Brake Release									X	
RV1	Relief Valve, Steering							X	X		
RV2	Relief Valve, Lift		X	X							
RV3,4	Relief Valve, Bi-Directional				X	X	X				
SV1	Shuttle Valve, Sense Line							X	X		
SV2	Shuttle Valve, Sense Line		X		X	X	X	X	X		
SV3	Shuttle Valve, Drive				X	X					
SV4	Shuttle Valve, Sense Line		X		X	X	X	X	X		
V1	Valve, Steering							X	X		
V3	Valve, Proportional		X		X	X	X				
V4	Valve, Lift		X								
V5	Valve, Forward				X		X				
V6	Valve, Reverse					X	X				
V7	Valve, Reverse Counterbalance					X					
V8	Valve, Forward Counterbalance				X						
V9,10	Valves, Series/Parallel				X	X	X				
V11	Valve, Flow Divider				X	X	X				
V12	Valve, Down			X							
V13-20	Valves, Outrigger Counterbalance										X
V21	Valve, Outrigger (Left Hand, Front)										X
V22	Valve, Outrigger (Right Hand, Front)										X
V23	Valve, Outrigger (Left Hand, Rear)										X
V24	Valve, Outrigger (Right Hand, Rear)										X

Table 4-7: Hydraulic Truth Table - Four Wheel Drive Model w/ Outriggers (067534-013)

COMPONENT		FUNCTION	RAISE PLATFORM	LOWER PLATFORM	DRIVE FORWARD	DRIVE REVERSE	HIGH/LOW SPEED	STEER RIGHT	STEER LEFT	BRAKES	DEPLOY OUTRIGGERS
CV1	Check Valve				X	X	X				
CV2-9	Check Valve, Outrigger Sense Line										X
CP1	Cavity Plug				X	X	X				
CYL1	Cylinder, Steering							X	X		
CYL2	Cylinder, Axle Float				X	X					
CYL3	Cylinder, Lift		X	X							
CYL4,5	Cylinders, Brake				X	X	X				
MOT1,2	Motors, Front Drive				X	X	X				
MOT3,4	Motors, Rear Drive				X	X	X				
ORF1	Orifice, Steering							X	X		
ORF2	Orifice, Down			X							
ORF3	Orifice, Brake									X	
ORF4	Orifice, Outrigger										X
P1	Pump, Hydraulic		X		X	X	X	X	X	X	
P2	Pump, Brake Release									X	
RV1	Relief Valve, Steering							X	X		
RV2	Relief Valve, Lift		X								
RV3,4	Relief Valve, Bi-Directional				X	X	X				
SV1	Shuttle Valve, Sense Line							X	X		
SV2	Shuttle Valve, Sense Line		X		X	X	X	X	X	X	
SV3	Shuttle Valve, Drive				X	X	X			X	
SV4	Shuttle Valve, Sense Line		X		X	X	X	X	X	X	
V1	Valve, Steering							X	X		
V2	Valve, Axle Float				X	X					
V3	Valve, Proportional		X		X	X	X	X	X		
V4	Valve, Lift		X								
V5	Valve, Forward				X		X				
V6	Valve, Reverse					X					
V7	Valve, Reverse Counterbalance					X					
V8	Valve, Forward Counterbalance				X						
V9,10	Valves, Series/Parallel				X	X	X				
V11	Valve, Shunt				X	X	X				
V12	Valve, Down			X							
V13-V20	Valves, Outrigger Counterbalance										X
V21	Valve, Outrigger (Left Hand, Front)										X
V22	Valve, Outrigger (Right Hand, Front)										X
V23	Valve, Outrigger (Left Hand, Rear)										X
V24	Valve, Outrigger (Right Hand, Rear)										X

Section 5

SCHEMATICS

5.1 INTRODUCTION

This section contains electrical and hydraulic power schematics and associated information for maintenance purposes.

The diagrams are to be used in conjunction with the *Troubleshooting Truth Tables* in *Section 4*. They allow understanding of the makeup and functions of the systems for checking, tracing, and faultfinding during troubleshooting analysis.

The components that comprise the electrical and hydraulic systems are given a reference designation and are explained as to function and location in the following tables.

Schematics	Page
Figure 5-1: Electrical Schematic: Two Wheel Drive, Dual Fuel - 067535-050 (1 of 2)	5-4
Figure 5-2: Electrical Schematic: Two Wheel Drive, Dual Fuel - 067535-050 (2 of 2)	5-5
Figure 5-3: Electrical Schematic: Two Wheel Drive, Diesel - 067535-051 (1 of 2)	5-8
Figure 5-4: Electrical Schematic: Two Wheel Drive, Diesel - 067535-051 (2 of 2)	5-9
Figure 5-5: Electrical Schematic: Four Wheel Drive, Dual Fuel - 067535-052 (1 of 2)	5-12
Figure 5-6: Electrical Schematic: Four Wheel Drive, Dual Fuel - 067535-052 (2 of 2)	5-13
Figure 5-7: Electrical Schematic: Four Wheel Drive, Diesel - 067535-053 (1 of 2)	5-16
Figure 5-8: Electrical Schematic: Four Wheel Drive, Diesel - 067535-053 (2 of 2)	5-17
Figure 5-9: Electrical Schematic: Outrigger Option (1 of 3)	5-19
Figure 5-10: Electrical Schematic: Outrigger Option (2 of 3)	5-20

Figure 5-11: Electrical Schematic: Outrigger Option (3 of 3)	5-21
Figure 5-12: Hydraulic Schematic: Two Wheel Drive (067534-010)	5-23
Figure 5-13: Hydraulic Schematic: Four Wheel Drive (067534-011)	5-25
Figure 5-14: Hydraulic Schematic: Two Wheel Drive w/ outriggers (067534-012)	5-27
Figure 5-15: Hydraulic Schematic: Four Wheel Drive w/ outriggers (067534-013)	5-29

Tables	Page
Table 1: Electrical Schematic Legend: Two Wheel Drive, Dual Fuel Model (067535-050)	5-2
Table 2: Electrical Schematic Legend: Two Wheel Drive, Diesel Model (067535-051)	5-6
Table 3: Electrical Schematic Legend: Four Wheel Drive, Dual Fuel Model (067535-052)	5-10
Table 4: Electrical Schematic Legend: Four Wheel Drive, Diesel Model (067535-053)	5-14
Table 5: Electrical Schematic Legend: Outrigger Option	5-18
Table 6: Hydraulic Schematic Legend: Two Wheel Drive Models (067534-010)	5-22
Table 7: Hydraulic Schematic Legend: Four Wheel Drive Models (067534-011)	5-24
Table 8: Hyd. Schematic Legend: 2WD Drive Models w/Outrigger Option (067534-012)	5-26
Table 9: Hyd. Schematic Legend: 4WD Drive Models w/Outrigger Option (067534-013)	5-28

5.1 ELECTRICAL SCHEMATIC

Table 1: Electrical Schematic Legend: Two Wheel Drive, Dual Fuel Model (067535-050)

DESIG-NATION	NAME	FUNCTION	LOCATION
ALM1	Alarm	Provides warning sound when slope of machine exceeds 3° side-to-side, or fore and aft and also when deck is lowering.	Chassis Body
ALT	Alternator	Maintains current during operation.	Power Module
BAT	Battery	Provides power for starting engine.	Power Module
CB1	Circuit Breaker, Power	Supplies power to all function solenoids.	Lower Controls
CB2	Circuit Breaker, Emergency Stop	Supplies power to Upper Control ignition switch	Lower Controls
CB3	Circuit Breaker	Supplies power to Lower Controls	Power Module
CB4	Circuit Breaker	Supplies power to Relay R11	On Relay R11
CB5	Circuit Breaker	Supplies power to Relay R1	On Relay R1
CB6	Circuit Breaker	Supplies power to Relay R2	On Relay R2
CB7	Circuit Breaker	Supplies power to Relay R6	On Relay R6
CB8	Circuit Breaker	Supplies power to Relay R8	On Relay R8
CB9	Circuit Breaker	Overcurrent protection	Control Module
CB10	Circuit Breaker	Supplies power to relay R32	On Relay R32
CB13	Circuit Breaker	Supplies power to Outrigger option switches S36-38.	On Switch S37
CB14	Circuit Breaker	Supplies power to Outrigger option switches S39-41.	On Switch S40
CB15	Circuit Breaker	Supplies power to Lower Controls	Lower Controls
D1	Diode	Spike Protection	Power Module
D2	Diode	Spike Protection	Power Module
D3	Diode	Spike Protection	Power Module
D4	Diode	Spike Protection	Upper Controls
D5	Diode	Spike Protection	Lower Controls
D6	Diode	Spike Protection	Lower Controls
D7	Diode	Spike Protection	Lower Controls
D8	Diode	Spike Protection	Control Module
D9	Diode	Spike Protection	Control Module
D10	Diode	Spike Protection	On Relay R20
D11	Diode	Spike Protection	On Relay R18
D12	Diode	Spike Protection	On Relay R17
D13-16	Diodes	Spike Protection	On Relay R16
D17	Diode	Spike Protection	
D18	Diode	Spike Protection	On Relay R13
D19	Diode	Spike Protection	
D20	Diode	Spike Protection	On Relay R32
D21	Diode	Spike Protection	On Relay R11
D22	Diode	Spike Protection	On Relay R10
D23	Diode	Spike Protection	On Relay R7
D24	Diode	Spike Protection	On Relay R1
D25	Diode	Spike Protection	On Relay R2
D26	Diode	Spike Protection	On Relay R3

DESIG-NATION	NAME	FUNCTION	LOCATION
D27	Diode	Spike Protection	On Relay R4
D28	Diode	Spike Protection	On Relay R5
D29	Diode	Spike Protection	On Relay R6
D30	Diode	Spike Protection	On Relay R8
D31	Diode	Spike Protection	On Relay R11
D32	Diode	Spike Protection	On Relay R10
D33	Diode	Spike Protection	On Relay R7
D34	Diode	Spike Protection	On Relay R1
D35	Diode	Spike Protection	On Relay R2
D36	Diode	Spike Protection	On Relay R3
D37	Diode	Spike Protection	On Relay R4
D38	Diode	Spike Protection	On Relay R5
D39	Diode	Spike Protection	On Relay R6
D40	Diode	Spike Protection	On Relay R8
D41-44	Diodes	Spike Protection	On Motion Dip Switch
D45	Diode, 10V	Spike Protection	Control Module
D46	Diode	Spike Protection for Alarm	Control Module
D47	Diode	Spike Protection for Alarm	Control Module
D48	Diode, 5V	Spike Protection for Alarm	Control Module
D49	Diode, 10V	Spike Protection for Alarm	Control Module
D50	Diode	Spike Protection for Alarm	Control Module
D51	Diode	Spike Protection for Alarm	Control Module
D52	Diode, 28V	Spike Protection	Control Module
D53	Diode	Spike Protection	On Relay R21
L1	Drive Enable LED	Indicates drive enabled	Upper Controls
L3	Forward LED	Indicates Forward functions being used	Circuit Board
L4	Reverse LED	Indicates Reverse functions being used	Circuit Board
L5	Drive LED	Indicates Drive functions being used	Circuit Board
L6	Up LED	Indicates Up functions being used	Circuit Board
L7	Torque LED	Indicates Torque functions being used	Circuit Board
L8	Axle Float LED	Not Used	Circuit Board
L9	Down LED	Indicates Down functions being used	Circuit Board
L10	Steer Right LED	Indicates Steer Right functions being used	Circuit Board
L11	Steer Left LED	Indicates Steer Left functions being used	Circuit Board
L12	Throttle LED	Indicates Throttle functions being used	Circuit Board
L13	Choke LED	Indicates Choke functions being used	Circuit Board
HM	Hour Meter	Counts hours machine is operated	Lower Controls
J1	Jumper, Axle Float Setting	Axle Float Settings	Lower Controls
SOL2	LP Shut-off Solenoid	Controls LP Valve	Power Module

DESIG-NATION	NAME	FUNCTION	LOCATION
L12	Throttle LED	Indicates Throttle functions being used	Circuit Board
L13	Choke LED	Indicates Choke functions being used	Circuit Board
HM	Hour Meter	Counts hours machine is operated	Lower Controls
J1	Jumper, Axle Float Setting	Axle Float Settings	Lower Controls
J2	Jumper, 8 Meter Limit Setting	8 meter cutout settings.	Lower Controls
J3	Jumper, Outrigger Setting	Outrigger functions.	Lower Controls
J4	Jumper, Outrigger Setting	Outrigger functions.	Lower Controls
PCB1	Printed Circuit Board (Controller)	Processes all input from upper controller	Upper Controls
PS1	Oil Pressure Switch	Cuts power to engine when oil pressure falls to dangerous levels.	Power Module
R1	Series/Parallel Relay	Switches power to Series/Parallel Solenoids	Control Module
R2	Axle Float Relay	Switches power to Axle Float Solenoid	Control Module
R3	Down Alarm Relay	Switches power to Down Alarm	Control Module
R4	Steer Right Relay	Switches power to Steer Right Solenoid	Control Module
R5	Steer Left Relay	Switches power to Steer Left Solenoid	Control Module
R6	Throttle Relay	Switches power to Throttle Solenoid	Control Module
R7	Up Relay	Switches power to Lift Solenoid	Control Module
R8	Choke Relay	Switches power to Choke Solenoid	Control Module
R10	Reverse Relay	Switches power to Reverse Solenoid	Control Module
R11	Forward Relay	Switches power to Forward Solenoid	Control Module
R13	Platform Down Relay	Cuts power to Series/Parallel Relay when platform is elevated, selecting high torque mode.	Control Module
R14	Lift Cutout Relay	Cuts power to Lift Relay	Control Module
R15	Drive Cutout Relay	Cuts power to Drive and Lift Relays when not energized by level sensor.	Control Module
R16	PWM Cutout	Enables Proportional controls.	Control Module
R17,18	Drive Relays	Cuts power to Forward and Reverse Relays when Cutout Relay is not energized and platform is elevated.	Control Module

DESIG-NATION	NAME	FUNCTION	LOCATION
R19,20	Drive/Lift Relays	Directs power from Forward and Reverse Switches to either forward/reverse or up/down relays.	Control Module
R21	Power Relay	Switches power to all Solenoids and engine.	Control Module
R22	Throttle Relay	Switches power to throttle solenoid	Power Module
R30	Upper Control Power Relay	Cuts power to upper controls when lower controls are enabled.	Upper Controls
R32	Start Relay	Provides power to Starter	Control Module
RES3	Forward Resistor	Provides power to Forward LED, L3	Circuit Board
RES4	Reverse Resistor	Provides power to Reverse LED, L4	Circuit Board
RES5	Drive Resistor	Provides power to Drive LED, L5	Circuit Board
RES6	Up Resistor	Provides power to Up LED, L6	Circuit Board
RES7	Torque Resistor	Provides power to Torque LED, L7	Circuit Board
RES8	Axle Float Resistor	Not Used	Circuit Board
RES9	Down Resistor	Provides power to Down LED, L9	Circuit Board
RES10	Steer Right Resistor	Provides power to Steer Right LED, L10	Circuit Board
RES11	Steer Left Resistor	Provides power to Steer Left LED, L11	Circuit Board
RES12	Throttle Resistor	Provides power to Throttle LED, L12	Circuit Board
RES13	Choke Resistor	Provides power to Choke LED, L13	Circuit Board
RES14	Alarm Resistor	Current protection for Alarm	Control Module
RES15	Alarm Resistor	Current protection for Alarm	Control Module
RES16	Alarm Resistor	Current protection for Alarm	Control Module
RES17	Alarm Resistor	Current protection for Alarm	Control Module
RES18	Alarm Resistor	Current protection for Alarm	Control Module
RES19	Alarm Resistor	Current protection for Alarm	Control Module
RES20	Alarm Resistor	Current protection for Alarm	Control Module
RES21	Alarm Resistor	Current protection for Alarm	Control Module
RES22	Alarm Resistor	Current protection for Alarm	Control Module
S1	Micro Switch	Supplies power to controller	Upper Controls, Joystick
S2	Reverse Micro Switch	Supplies power to Drive/Lift Relay, Forward/Up contacts.	Upper Controls, Joystick
S3	Forward Micro Switch	Supplies power to Drive/Lift Relay, Reverse/Down contacts.	Upper Controls, Joystick
S4	Interlock Micro Switch	Interrupts power to controls when not engaged.	Upper Controls, joystick handle
S5	Steering Micro Switch	Supplies power to Steer Left and Steer Right Relays.	Upper Controls, joystick handle

DESIG-NATION	NAME	FUNCTION	LOCATION
S6,7	Drive/Lift Switch	Supplies power to Steering Micro Switch (drive) or to Drive/Lift Relay.	Upper Controls
S8	Torque Switch	Supplies power to Series/Parallel Relay.	Upper Controls
S9	Ignition Switch	Supplies power to upper controls, engine, and starter motor solenoid.	Upper Controls
S10	Choke Switch	Supplies power to choke relay	Upper Controls
S11	Emergency Stop Switch	Cuts power to upper controls and engine	Upper Controls
S12	Gas Switch	Supplies power to Fuel Pump and Shut-off Valve..	Lower Controls
S13	Propane Switch	Supplies power to LP Valve.	Lower Controls
S14	Starter Switch	Supplies power to starter motor.	Lower Controls
S15	Choke Switch	Supplies power to choke relay	Lower Controls
S16	Engine Stop Switch	Cuts power to ignition module and fuel shutoff solenoid.	Lower Controls
S17	Down Switch	Supplies power to down relay	Lower Controls
S18	Lift Switch	Supplies power to up relay	Lower Controls
S19	Throttle Switch	Supplies power to throttle relay	Lower Controls
S20	Emergency Stop Switch	Cuts power to lower controls and engine.	Lower Controls
S21	Chassis/Platform Switch	Supplies power to either upper or lower controls.	Lower Controls
S22,23	Platform Down Switches	High/low speed cutout and outrigger lockout.	Chassis Body
S24	Up Limit Switch	Restricts Lift Cylinder from fully extending.	Chassis Body
SOL1	Throttle Solenoid	Controls engine throttle	Power Module
SOL2	LP Shut-off Solenoid	Controls LP Valve	Power Module
SOL3	LP Solenoid	Controls LP Valve	Power Module
SOL4	Gasoline Solenoid	Controls fuel Valve	Power Module
SOL5	Choke Solenoid	Controls engine choke	Power Module
SOL6	Proportional Solenoid	Controls Proportional Valve	Valve Manifold
SOL7	Forward Solenoid	Controld Forward Valve	Valve Manifold
SOL8	Reverse Solenoid	Controls Reverse Valve	Valve Manifold
SOL9	Up Solenoid	Controls Lift Valve	Valve Manifold
SOL11	Series/Parallel Solenoid	Controls Series/Parallel Valve	Valve Manifold
SOL13	Down Solenoid	Controls Down Solenoid	Valve Manifold
SOL14	Steer Right Solenoid	Controls Steer Right Valve	Valve Manifold
SOL15	Steer Left Solenoid	Controls Steer Left Valve	Valve Manifold

DESIG-NATION	NAME	FUNCTION	LOCATION
SOL17	Series/Parallel Solenoid	Controls Series/Parallel Valve	Valve Manifold
STR	Starter	Starts engine	Power Module

SCHEMATICS

Two Wheel Drive, Dual Fuel
Drawing 1 of 2

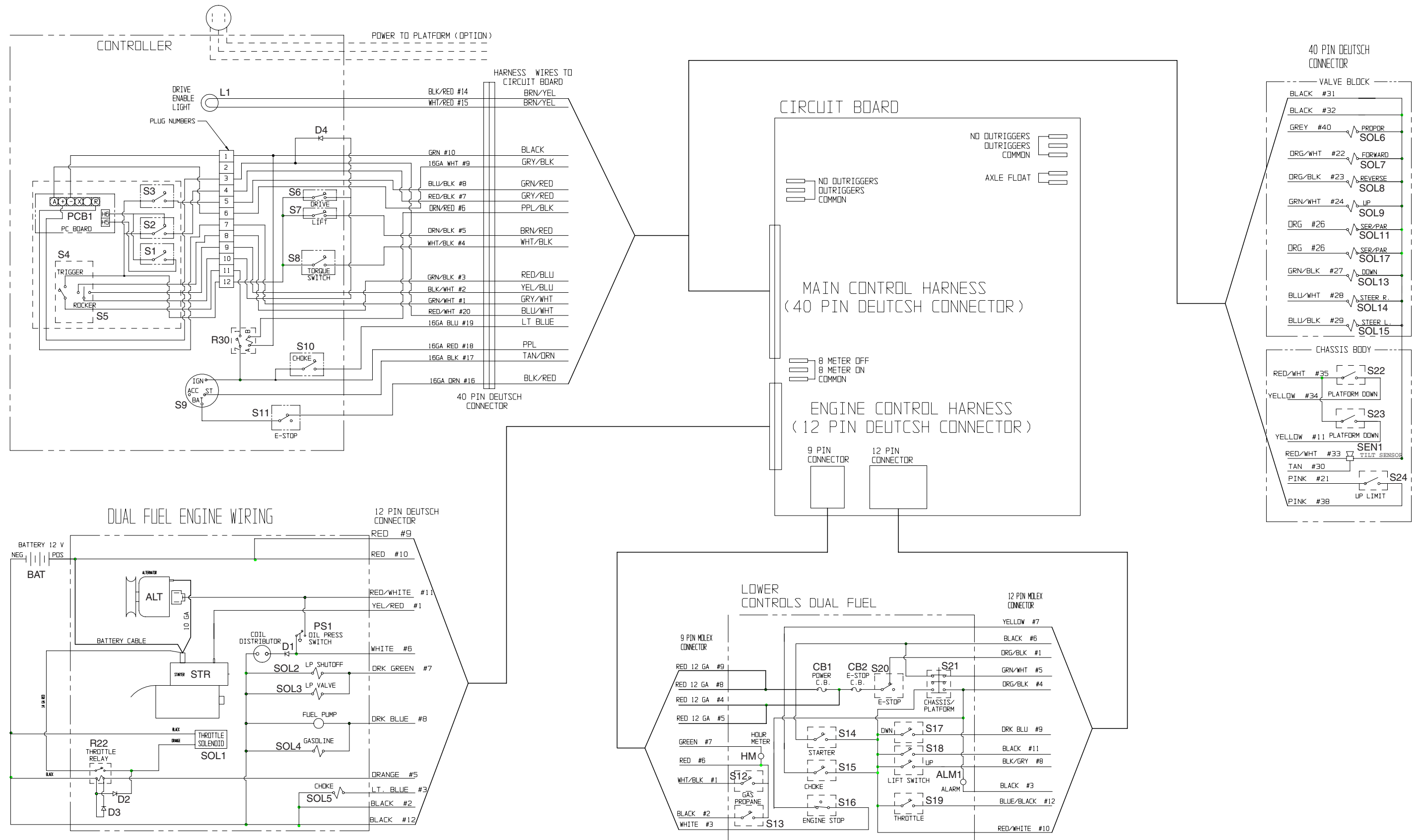

Figure 5-1: Electrical Schematic: Two Wheel Drive, Dual Fuel - 067535-050 (1 of 2)

SCHEMATICS

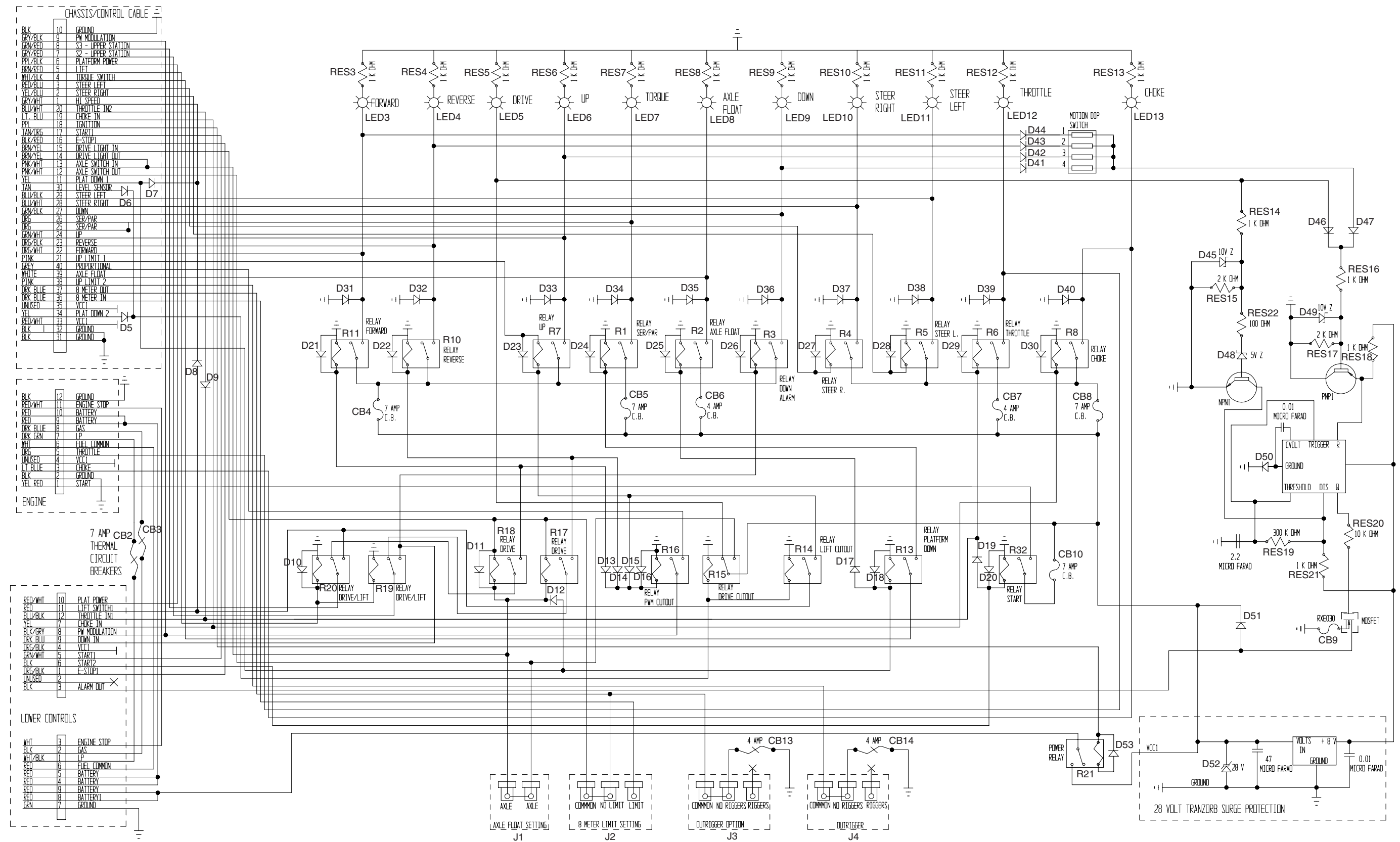

Figure 5-2: Electrical Schematic: Two Wheel Drive, Dual Fuel - 067535-050 (2 of 2)

5.2 ELECTRICAL SCHEMATIC

Table 2: Electrical Schematic Legend: Two Wheel Drive, Diesel Model (067535-051)

DESIG-NATION	NAME	FUNCTION	LOCATION
ALM1	Alarm	Provides warning sound when slope of machine exceeds 3° side-to-side, or fore and aft and also when deck is lowering.	Chassis Body
ALT	Alternator	Maintains current during operation.	Power Module
BAT	Battery	Provides power for starting engine.	Power Module
CB1	Circuit Breaker, Power	Supplies power to all function solenoids.	Lower Controls
CB2	Circuit Breaker, Emergency Stop	Supplies power to Upper Control ignition switch	Lower Controls
CB3	Circuit Breaker	Supplies power to Lower Controls	Power Module
CB4	Circuit Breaker	Supplies power to Relay R11	On Relay R11
CB5	Circuit Breaker	Supplies power to Relay R1	On Relay R1
CB6	Circuit Breaker	Supplies power to Relay R2	On Relay R2
CB7	Circuit Breaker	Supplies power to Relay R6	On Relay R6
CB8	Circuit Breaker	Supplies power to Relay R8	On Relay R8
CB9	Circuit Breaker	Overcurrent protection	Control Module
CB10	Circuit Breaker	Supplies power to relay R32	On Relay R32
CB13	Circuit Breaker	Supplies power to Outrigger option switches S36-38.	On Switch S37
CB14	Circuit Breaker	Supplies power to Outrigger option switches S39-41.	On Switch S40
CB15	Circuit Breaker	Supplies power to Lower Controls	Lower Controls
D1	Diode	Spike Protection	Power Module
D2	Diode	Spike Protection	Power Module
D3	Diode	Spike Protection	Power Module
D4	Diode	Spike Protection	Upper Controls
D5	Diode	Spike Protection	Lower Controls
D6	Diode	Spike Protection	Lower Controls
D7	Diode	Spike Protection	Lower Controls
D8	Diode	Spike Protection	Control Module
D9	Diode	Spike Protection	Control Module
D10	Diode	Spike Protection	On Relay R20
D11	Diode	Spike Protection	On Relay R18
D12	Diode	Spike Protection	On Relay R17
D13-16	Diodes	Spike Protection	On Relay R16
D17	Diode	Spike Protection	
D18	Diode	Spike Protection	On Relay R13
D19	Diode	Spike Protection	
D20	Diode	Spike Protection	On Relay R32
D21	Diode	Spike Protection	On Relay R11
D22	Diode	Spike Protection	On Relay R10
D23	Diode	Spike Protection	On Relay R7
D24	Diode	Spike Protection	On Relay R1
D25	Diode	Spike Protection	On Relay R2
D26	Diode	Spike Protection	On Relay R3

DESIG-NATION	NAME	FUNCTION	LOCATION
D27	Diode	Spike Protection	On Relay R4
D28	Diode	Spike Protection	On Relay R5
D29	Diode	Spike Protection	On Relay R6
D30	Diode	Spike Protection	On Relay R8
D31	Diode	Spike Protection	On Relay R11
D32	Diode	Spike Protection	On Relay R10
D33	Diode	Spike Protection	On Relay R7
D34	Diode	Spike Protection	On Relay R1
D35	Diode	Spike Protection	On Relay R2
D36	Diode	Spike Protection	On Relay R3
D37	Diode	Spike Protection	On Relay R4
D38	Diode	Spike Protection	On Relay R5
D39	Diode	Spike Protection	On Relay R6
D40	Diode	Spike Protection	On Relay R8
D41-44	Diodes	Spike Protection	On Motion Dip Switch
D45	Diode, 10V	Spike Protection	Control Module
D46	Diode	Spike Protection	Control Module
D47	Diode	Spike Protection	Control Module
D48	Diode, 5V	Spike Protection	Control Module
D49	Diode, 10V	Spike Protection	Control Module
D50	Diode	Spike Protection	Control Module
D51	Diode	Spike Protection	Control Module
D52	Diode, 28V	Spike Protection	Control Module
D53	Diode	Spike Protection	On Relay R21
D54	Diode	Spike Protection	On Relay R23
D55	Diode	Spike Protection	On Relay R23
HM	Hour Meter	Counts hours machine is operated	Lower Controls
J1	Jumper, Axle Float Setting	Axle Float Settings	Lower Controls
J2	Jumper, 8 Meter Limit Setting	8 meter cutout settings.	Lower Controls
J3	Jumper, Outrigger Setting	Outrigger functions.	Lower Controls
J4	Jumper, Outrigger Setting	Outrigger functions.	Lower Controls
L1	Drive Enable LED	Indicates drive enabled	Upper Controls
L3	Forward LED	Indicates Forward functions being used	Circuit Board
L4	Reverse LED	Indicates Reverse functions being used	Circuit Board
L5	Drive LED	Indicates Drive functions being used	Circuit Board
L6	Up LED	Indicates Up functions being used	Circuit Board
L7	Torque LED	Indicates Torque functions being used	Circuit Board
L8	Axle Float LED	Indicates Axle Float functions being used	Circuit Board

DESIG-NATION	NAME	FUNCTION	LOCATION
L4	Reverse LED	Indicates Reverse functions being used	Circuit Board
L5	Drive LED	Indicates Drive functions being used	Circuit Board
L6	Up LED	Indicates Up functions being used	Circuit Board
L7	Torque LED	Indicates Torque functions being used	Circuit Board
L8	Axle Float LED	Indicates Axle Float functions being used	Circuit Board
L9	Down LED	Indicates Down functions being used	Circuit Board
L10	Steer Right LED	Indicates Steer Right functions being used	Circuit Board
L11	Steer Left LED	Indicates Steer Left functions being used	Circuit Board
L12	Throttle LED	Indicates Throttle functions being used	Circuit Board
L13	Choke LED	Indicates Choke functions being used	Circuit Board
PCB1	Printed Circuit Board (Controller)	Processes all input from upper controller	Upper Controls
PS1	Oil Pressure Switch	Cuts power to engine when oil pressure falls to dangerous levels.	Power Module
R1	Series/Parallel Relay	Switches power to Series/Parallel Solenoids	Control Module
R2	Axle Float Relay	Switches power to Axle Float Solenoid	Control Module
R3	Down Alarm Relay	Switches power to Down Alarm	Control Module
R4	Steer Right Relay	Switches power to Steer Right Solenoid	Control Module
R5	Steer Left Relay	Switches power to Steer Left Solenoid	Control Module
R6	Throttle Relay	Switches power to Throttle Solenoid	Control Module
R7	Up Relay	Switches power to Lift Solenoid	Control Module
R8	Choke Relay	Switches power to Choke Solenoid	Control Module
R10	Reverse Relay	Switches power to Reverse Solenoid	Control Module
R11	Forward Relay	Switches power to Forward Solenoid	Control Module
R13	Platform Down Relay	Cuts power to Series/Parallel Relay when platform is elevated, selecting high torque mode.	Control Module
R14	Lift Cutout Relay	Cuts power to Lift Relay	Control Module
R15	Drive Cutout Relay	Cuts power to Drive and Lift Relays when not energized by level sensor.	Control Module
R16	PWM Cutout	Enables Proportional controls.	Control Module

DESIG-NATION	NAME	FUNCTION	LOCATION
R17,18	Drive Relays	Cuts power to Forward and Reverse Relays when Cutout Relay is not energized and platform is elevated.	Control Module
R19,20	Drive/Lift Relays	Directs power from Forward and Reverse Switches to either forward/reverse or up/down relays.	Control Module
R21	Power Relay	Switches power to all Solenoids and engine.	Control Module
R22	Throttle Relay	Switches power to throttle solenoid	Power Module
R23	Glow Plug Relay	Provides power to Glow Plug	Power Module
R30	Upper Control Power Relay	Cuts power to upper controls when lower controls are enabled.	Upper Controls
R32	Start Relay	Provides power to Starter	Control Module
RES1	Glow Plug	Helps start engine when cold	Power Module
RES3	Forward Resistor	Provides power to Forward LED, L3	Circuit Board
RES4	Reverse Resistor	Provides power to Reverse LED, L4	Circuit Board
RES5	Drive Resistor	Provides power to Drive LED, L5	Circuit Board
RES6	Up Resistor	Provides power to Up LED, L6	Circuit Board
RES7	Torque Resistor	Provides power to Torque LED, L7	Circuit Board
RES8	Axle Float Resistor	Provides power to Axle Float LED, L8	Circuit Board
RES9	Down Resistor	Provides power to Down LED, L9	Circuit Board
RES10	Steer Right Resistor	Provides power to Steer Right LED, L10	Circuit Board
RES11	Steer Left Resistor	Provides power to Steer Left LED, L11	Circuit Board
RES12	Throttle Resistor	Provides power to Throttle LED, L12	Circuit Board
RES13	Choke Resistor	Provides power to Choke LED, L13	Circuit Board
RES14	Alarm Resistor	Current protection for Alarm	Control Module
RES15	Alarm Resistor	Current protection for Alarm	Control Module
RES16	Alarm Resistor	Current protection for Alarm	Control Module
RES17	Alarm Resistor	Current protection for Alarm	Control Module
RES18	Alarm Resistor	Current protection for Alarm	Control Module
RES19	Alarm Resistor	Current protection for Alarm	Control Module
RES20	Alarm Resistor	Current protection for Alarm	Control Module
RES21	Alarm Resistor	Current protection for Alarm	Control Module
RES22	Alarm Resistor	Current protection for Alarm	Control Module
S1	Micro Switch	Supplies power to controller	Upper Cont., Joystick
S2	Reverse Micro Switch	Supplies power to Drive/Lift Relay, Forward/Up contacts.	Upper Controls, Joystick

DESIG-NATION	NAME	FUNCTION	LOCATION
S3	Forward Micro Switch	Supplies power to Drive/Lift Relay, Reverse/Down contacts.	Upper Controls, Joystick
S4	Interlock Micro Switch	Interrupts power to controls when not ehgaged.	Upper Controls, joystick handle
S5	Steering Micro Switch	Supplies power to Steer Left and Steer Right Relays.	Upper Controls, joystick handle
S6,7	Drive/Lift Switch	Supplies power to Steering Micro Switch (drive) or to Drive/Lift Relay.	Upper Controls
S8	Torque Switch	Supplies power to Series/Parallel Relay.	Upper Controls
S9	Ignition Switch	Supplies power to upper controls, engine, and starter motor solenoid.	Upper Controls
S10	Emergency Stop Switch	Cuts power to upper controls and engine	Upper Controls
S11	Choke Switch	Supplies power to choke relay	Upper Controls
S14	Starter Switch	Supplies power to starter motor.	Lower Controls
S15	Glow Plug Switch	Supplies power to glow plug relay	Lower Controls
S16	Engine Stop Switch	Cuts power to ignition module and fuel shutoff solenoid.	Lower Controls
S17	Down Switch	Supplies power to down relay	Lower Controls
S18	Lift Switch	Supplies power to up relay	Lower Controls
S19	Throttle Switch	Supplies power to throttle relay	Lower Controls
S20	Emergency Stop Switch	Cuts power to lower controls and engine.	Lower Controls
S21	Chassis/Platform Switch	Supplies power to either upper or lower controls.	Lower Controls
S22,23	Platform Down Switches	High/low speed cutout and outrigger lockout.	Chassis Body
S24	Up Limit Switch	Restricts Lift Cylinder from fully extending.	Chassis Body
S31,32	Axle Float Setting Switches	Axle Float Settings	Lower Controls
S33-35	8 Meter Limit Setting Switches	8 meter cutout settings.	Lower Controls
S36-38	Outrigger Setting Switches	Outrigger functions.	Lower Controls
S39-41	Outrigger Setting Switches	Outrigger functions.	Lower Controls
SOL1	Throttle Solenoid	Controls engine throttle	Power Module
SOL5	Choke Solenoid	Controls engine choke	Power Module
SOL6	Proportional Solenoid	Controls Proportional Valve	Valve Manifold
SOL7	Forward Solenoid	Controld Forward Valve	Valve Manifold
SOL8	Reverse Solenoid	Controls Reverse Valve	Valve Manifold
SOL9	Up Solenoid	Controls Lift Valve	Valve Manifold

DESIG-NATION	NAME	FUNCTION	LOCATION
SOL11	Series/Parallel Solenoid	Controls Series/Parallel Valve	Valve Manifold
SOL13	Down Solenoid	Controls Down Solenoid	Valve Manifold
SOL14	Steer Right Solenoid	Controls Steer Right Valve	Valve Manifold
SOL15	Steer Left Solenoid	Controls Steer Left Valve	Valve Manifold
SOL17	Series/Parallel Solenoid	Controls Series/Parallel Valve	Valve Manifold
STR	Starter	Starts engine	Power Module

SCHEMATICS

Two Wheel Drive, Diesel
Drawing 1 of 2

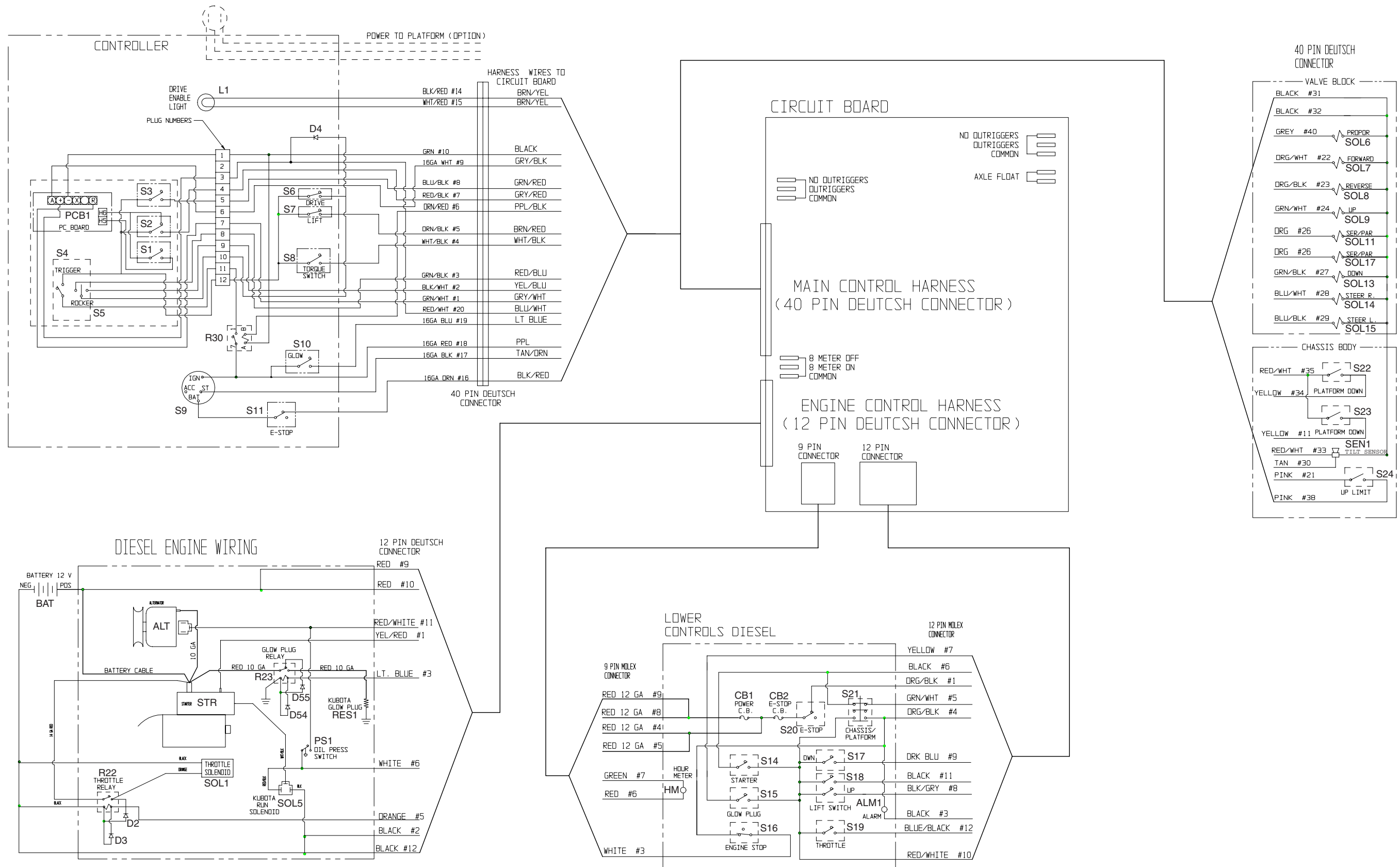

Figure 5-3: Electrical Schematic: Two Wheel Drive, Diesel - 067535-051 (1 of 2)

SCHEMATICS

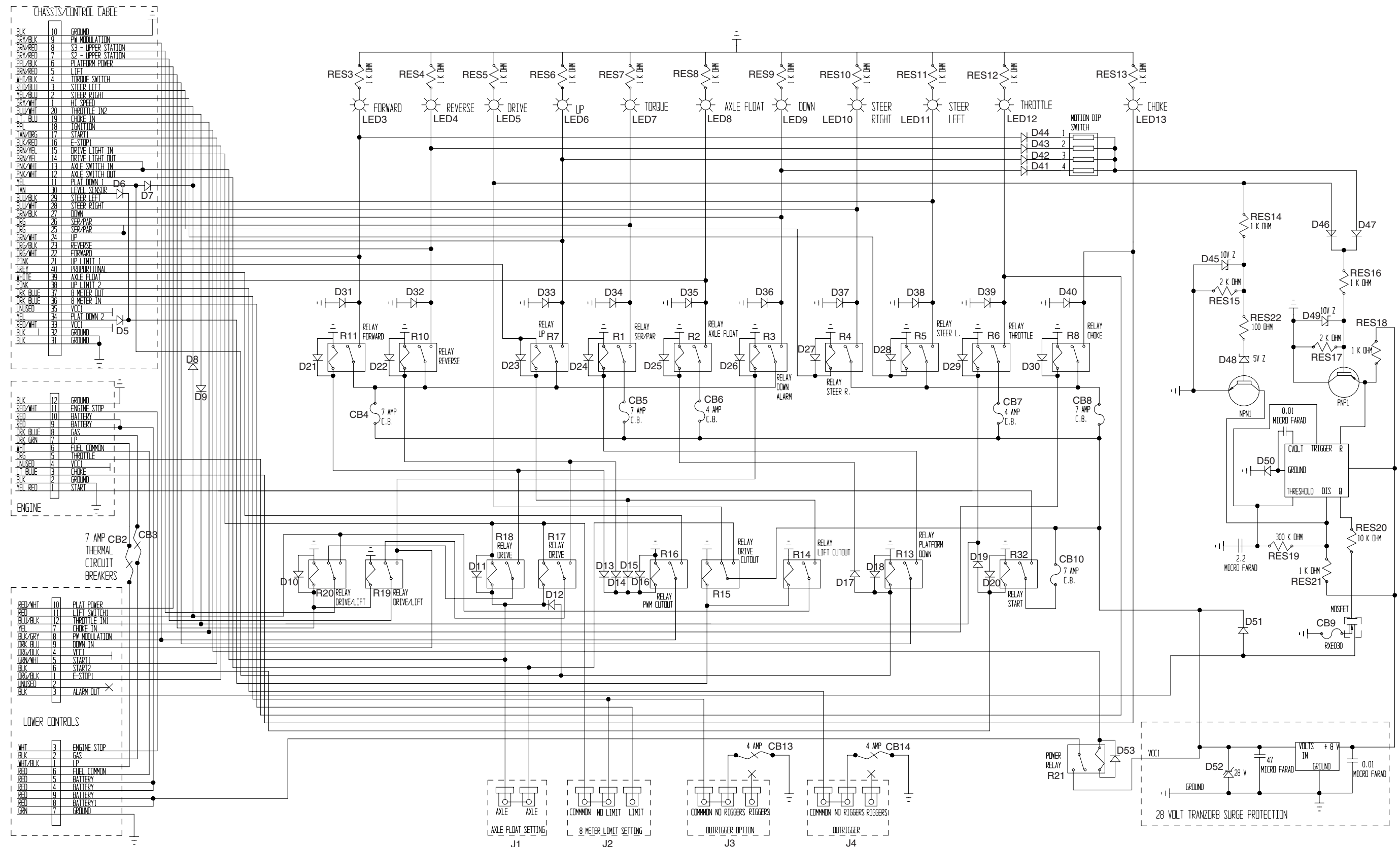

Figure 5-4: Electrical Schematic: Two Wheel Drive, Diesel - 067535-051 (2 of 2)

5.3 ELECTRICAL SCHEMATIC

Table 3: Electrical Schematic Legend: Four Wheel Drive, Dual Fuel Model (067535-052)

DESIG-NATION	NAME	FUNCTION	LOCATION
ALM1	Alarm	Provides warning sound when slope of machine exceeds 3° side-to-side, or fore and aft and also when deck is lowering.	Chassis Body
ALT	Alternator	Maintains current during operation.	Power Module
BAT	Battery	Provides power for starting engine.	Power Module
CB1	Circuit Breaker, Power	Supplies power to all function solenoids.	Lower Controls
CB2	Circuit Breaker, Emergency Stop	Supplies power to Upper Control ignition switch	Lower Controls
CB3	Circuit Breaker	Supplies power to Lower Controls	Power Module
CB4	Circuit Breaker	Supplies power to Relay R11	On Relay R11
CB5	Circuit Breaker	Supplies power to Relay R1	On Relay R1
CB6	Circuit Breaker	Supplies power to Relay R2	On Relay R2
CB7	Circuit Breaker	Supplies power to Relay R6	On Relay R6
CB8	Circuit Breaker	Supplies power to Relay R8	On Relay R8
CB9	Circuit Breaker	Overcurrent protection	Control Module
CB10	Circuit Breaker	Supplies power to relay R32	On Relay R32
CB13	Circuit Breaker	Supplies power to Outrigger option switches S36-38.	On Switch S37
CB14	Circuit Breaker	Supplies power to Outrigger option switches S39-41.	On Switch S40
CB15	Circuit Breaker	Supplies power to Lower Controls	Lower Controls
D1	Diode	Spike Protection	Power Module
D2	Diode	Spike Protection	Power Module
D3	Diode	Spike Protection	Power Module
D4	Diode	Spike Protection	Upper Controls
D5	Diode	Spike Protection	Lower Controls
D6	Diode	Spike Protection	Lower Controls
D7	Diode	Spike Protection	Lower Controls
D8	Diode	Spike Protection	Control Module
D9	Diode	Spike Protection	Control Module
D10	Diode	Spike Protection	On Relay R20
D11	Diode	Spike Protection	On Relay R18
D12	Diode	Spike Protection	On Relay R17
D13-16	Diodes	Spike Protection	On Relay R16
D17	Diode	Spike Protection	
D18	Diode	Spike Protection	On Relay R13
D19	Diode	Spike Protection	
D20	Diode	Spike Protection	On Relay R32
D21	Diode	Spike Protection	On Relay R11
D22	Diode	Spike Protection	On Relay R10
D23	Diode	Spike Protection	On Relay R7
D24	Diode	Spike Protection	On Relay R1
D25	Diode	Spike Protection	On Relay R2
D26	Diode	Spike Protection	On Relay R3

DESIG-NATION	NAME	FUNCTION	LOCATION
D27	Diode	Spike Protection	On Relay R4
D28	Diode	Spike Protection	On Relay R5
D29	Diode	Spike Protection	On Relay R6
D30	Diode	Spike Protection	On Relay R8
D31	Diode	Spike Protection	On Relay R11
D32	Diode	Spike Protection	On Relay R10
D33	Diode	Spike Protection	On Relay R7
D34	Diode	Spike Protection	On Relay R1
D35	Diode	Spike Protection	On Relay R2
D36	Diode	Spike Protection	On Relay R3
D37	Diode	Spike Protection	On Relay R4
D38	Diode	Spike Protection	On Relay R5
D39	Diode	Spike Protection	On Relay R6
D40	Diode	Spike Protection	On Relay R8
D41-44	Diodes	Spike Protection	On Motion Dip Switch
D45	Diode, 10V	Spike Protection	Control Module
D46	Diode	Spike Protection	Control Module
D47	Diode	Spike Protection	Control Module
D48	Diode, 5V	Spike Protection	Control Module
D49	Diode, 10V	Spike Protection	Control Module
D50	Diode	Spike Protection	Control Module
D51	Diode	Spike Protection	Control Module
D52	Diode, 28V	Spike Protection	Control Module
D53	Diode	Spike Protection	On Relay R21
D54	Diode	Spike Protection	On Relay R23
D55	Diode	Spike Protection	On Relay R23
HM	Hour Meter	Counts hours machine is operated	Lower Controls
J1	Jumper, Axle Float Setting	Axle Float Settings	Lower Controls
J2	Jumper, 8 Meter Limit Setting	8 meter cutout settings.	Lower Controls
J3	Jumper, Outrigger Setting	Outrigger functions.	Lower Controls
J4	Jumper, Outrigger Setting	Outrigger functions.	Lower Controls
L1	Drive Enable LED	Indicates drive enabled	Upper Controls
L3	Forward LED	Indicates Forward functions being used	Circuit Board
L4	Reverse LED	Indicates Reverse functions being used	Circuit Board
L5	Drive LED	Indicates Drive functions being used	Circuit Board
L6	Up LED	Indicates Up functions being used	Circuit Board
L7	Torque LED	Indicates Torque functions being used	Circuit Board
L8	Axle Float LED	Not Used	Circuit Board
L9	Down LED	Indicates Down functions being used	Circuit Board

DESIG-NATION	NAME	FUNCTION	LOCATION
L4	Reverse LED	Indicates Reverse functions being used	Circuit Board
L5	Drive LED	Indicates Drive functions being used	Circuit Board
L6	Up LED	Indicates Up functions being used	Circuit Board
L7	Torque LED	Indicates Torque functions being used	Circuit Board
L8	Axle Float LED	Not Used	Circuit Board
L9	Down LED	Indicates Down functions being used	Circuit Board
L10	Steer Right LED	Indicates Steer Right functions being used	Circuit Board
L11	Steer Left LED	Indicates Steer Left functions being used	Circuit Board
L12	Throttle LED	Indicates Throttle functions being used	Circuit Board
L13	Choke LED	Indicates Choke functions being used	Circuit Board
PCB1	Printed Circuit Board (Controller)	Processes all input from upper controller	Upper Controls
PS1	Oil Pressure Switch	Cuts power to engine when oil pressure falls to dangerous levels.	Power Module
R1	Series/Parallel Relay	Switches power to Series/ Parallel Solenoids	Control Module
R2	Axle Float Relay	Switches power to Axle Float Solenoid	Control Module
R3	Down Alarm Relay	Switches power to Down Alarm	Control Module
R4	Steer Right Relay	Switches power to Steer Right Solenoid	Control Module
R5	Steer Left Relay	Switches power to Steer Left Solenoid	Control Module
R6	Throttle Relay	Switches power to Throttle Solenoid	Control Module
R7	Up Relay	Switches power to Lift Solenoid	Control Module
R8	Choke Relay	Switches power to Choke Solenoid	Control Module
R10	Reverse Relay	Switches power to Reverse Solenoid	Control Module
R11	Forward Relay	Switches power to Forward Solenoid	Control Module
R13	Platform Down Relay	Cuts power to Series/Parallel Relay when platform is elevated, selecting high torque mode.	Control Module
R14	Lift Cutout Relay	Cuts power to Lift Relay	Control Module
R15	Drive Cutout Relay	Cuts power to Drive and Lift Relays when not energized by level sensor.	Control Module
R16	PWM Cutout	Enables Proportional controls.	Control Module

DESIG-NATION	NAME	FUNCTION	LOCATION
R17,18	Drive Relays	Cuts power to Forward and Reverse Relays when Cutout Relay is not energized and platform is elevated.	Control Module
R19,20	Drive/Lift Relays	Directs power from Forward and Reverse Switches to either forward/reverse or up/down relays.	Control Module
R21	Power Relay	Switches power to all Solenoids and engine.	Control Module
R22	Throttle Relay	Switches power to throttle solenoid	Power Module
R30	Upper Control Power Relay	Cuts power to upper controls when lower controls are enabled.	Upper Controls
R32	Start Relay	Provides power to Starter	Control Module
RES3	Forward Resistor	Provides power to Forward LED, L3	Circuit Board
RES4	Reverse Resistor	Provides power to Reverse LED, L4	Circuit Board
RES5	Drive Resistor	Provides power to Drive LED, L5	Circuit Board
RES6	Up Resistor	Provides power to Up LED, L6	Circuit Board
RES7	Torque Resistor	Provides power to Torque LED, L7	Circuit Board
RES8	Axle Float Resistor	Not Used	Circuit Board
RES9	Down Resistor	Provides power to Down LED, L9	Circuit Board
RES10	Steer Right Resistor	Provides power to Steer Right LED, L10	Circuit Board
RES11	Steer Left Resistor	Provides power to Steer Left LED, L11	Circuit Board
RES12	Throttle Resistor	Provides power to Throttle LED, L12	Circuit Board
RES13	Choke Resistor	Provides power to Choke LED, L13	Circuit Board
RES14	Alarm Resistor	Current protection for Alarm	Control Module
RES15	Alarm Resistor	Current protection for Alarm	Control Module
RES16	Alarm Resistor	Current protection for Alarm	Control Module
RES17	Alarm Resistor	Current protection for Alarm	Control Module
RES18	Alarm Resistor	Current protection for Alarm	Control Module
RES19	Alarm Resistor	Current protection for Alarm	Control Module
RES20	Alarm Resistor	Current protection for Alarm	Control Module
RES21	Alarm Resistor	Current protection for Alarm	Control Module
RES22	Alarm Resistor	Current protection for Alarm	Control Module
S1	Micro Switch	Supplies power to controller	Upper Cont., Joystick
S2	Reverse Micro Switch	Supplies power to Drive/Lift Relay, Forward/Up contacts.	Upper Controls, Joystick
S3	Forward Micro Switch	Supplies power to Drive/Lift Relay, Reverse/Down contacts.	Upper Controls, Joystick

DESIG-NATION	NAME	FUNCTION	LOCATION
S4	Interlock Micro Switch	Interrupts power to controls when not ehgaged.	Upper Controls, joystick handle
S5	Steering Micro Switch	Supplies power to Steer Left and Steer Right Relays.	Upper Controls, joystick handle
S6,7	Drive/Lift Switch	Supplies power to Steering Micro Switch (drive) or to Drive/ Lift Relay.	Upper Controls
S8	Torque Switch	Supplies power to Series/ Parallel Relay.	Upper Controls
S9	Ignition Switch	Supplies power to upper controls, engine, and starter motor solenoid.	Upper Controls
S10	Emergency Stop Switch	Cuts power to upper controls and engine	Upper Controls
S11	Choke Switch	Supplies power to choke relay	Upper Controls
S12	Gasoline Switch	Supplies power to Fuel Pump and Shut-off Valve..	Lower Controls
S13	Propane Switch	Supplies power to LP Valve.	Lower Controls
S14	Starter Switch	Supplies power to starter motor.	Lower Controls
S15	Glow Plug Switch	Supplies power to glow plug relay	Lower Controls
S16	Engine Stop Switch	Cuts power to ignition module and fuel shutoff solenoid.	Lower Controls
S17	Down Switch	Supplies power to down relay	Lower Controls
S18	Lift Switch	Supplies power to up relay	Lower Controls
S19	Throttle Switch	Supplies power to throttle relay	Lower Controls
S20	Emergency Stop Switch	Cuts power to lower controls and engine.	Lower Controls
S21	Chassis/ Platform Switch	Supplies power to either upper or lower controls.	Lower Controls
S22,23	Platform Down Switches	High/low speed cutout and outrigger lockout.	Chassis Body
S24	Up Limit Switch	Restricts Lift Cylinder from fully extending.	Chassis Body
S25	Axle Float Switch	Supplies power to Axle Float Solenoid	Chassis Body
S31,32	Axle Float Setting Switches	Axle Float Settings	Lower Controls
S33-35	8 Meter Limit Setting Switches	8 meter cutout settings.	Lower Controls
S36-38	Outrigger Setting Switches	Outrigger functions.	Lower Controls
S39-41	Outrigger Setting Switches	Outrigger functions.	Lower Controls
SOL1	Throttle Solenoid	Controls engine throttle	Power Module
SOL2	LP Shut-off Solenoid	Controls LP Valve	Power Module
SOL3	LP Solenoid	Controls LP Valve	Power Module
SOL4	Gasoline Solenoid	Controls Fuel Valve	Power Module
SOL5	Choke Solenoid	Controls engine choke	Power Module

DESIG-NATION	NAME	FUNCTION	LOCATION
SOL6	Proportional Solenoid	Controls Proportional Valve	Valve Manifold
SOL7	Forward Solenoid	Controld Forward Valve	Valve Manifold
SOL8	Reverse Solenoid	Controls Reverse Valve	Valve Manifold
SOL9	Up Solenoid	Controls Lift Valve	Valve Manifold
SOL10	Shunt Solenoid	Controls Shunt Valve	Valve Manifold
SOL11	Series/Parallel Solenoid	Controls Series/Parallel Valve	Valve Manifold
SOL12	Axle Float Solenoid	Controls Axle Float Valve	Valve Manifold
SOL13	Down Solenoid	Controls Down Valve	Valve Manifold
SOL14	Steer Right Solenoid	Controls Steer Right Valve	Valve Manifold
SOL15	Steer Left Solenoid	Controls Steer Left Valve	Valve Manifold
SOL17	Series/Parallel Solenoid	Controls Series/Parallel Valve	Valve Manifold
STR	Starter	Starts engine	Power Module

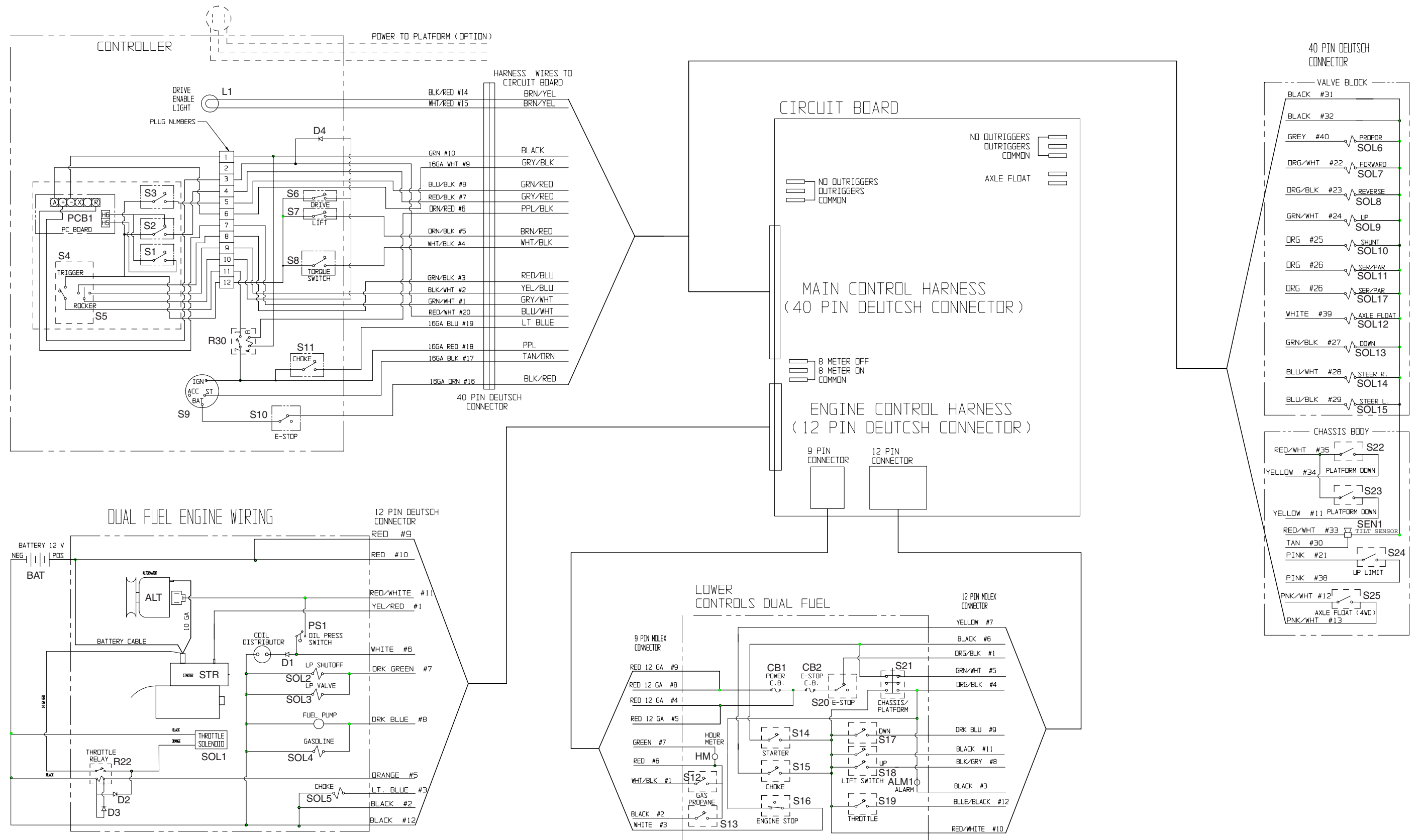
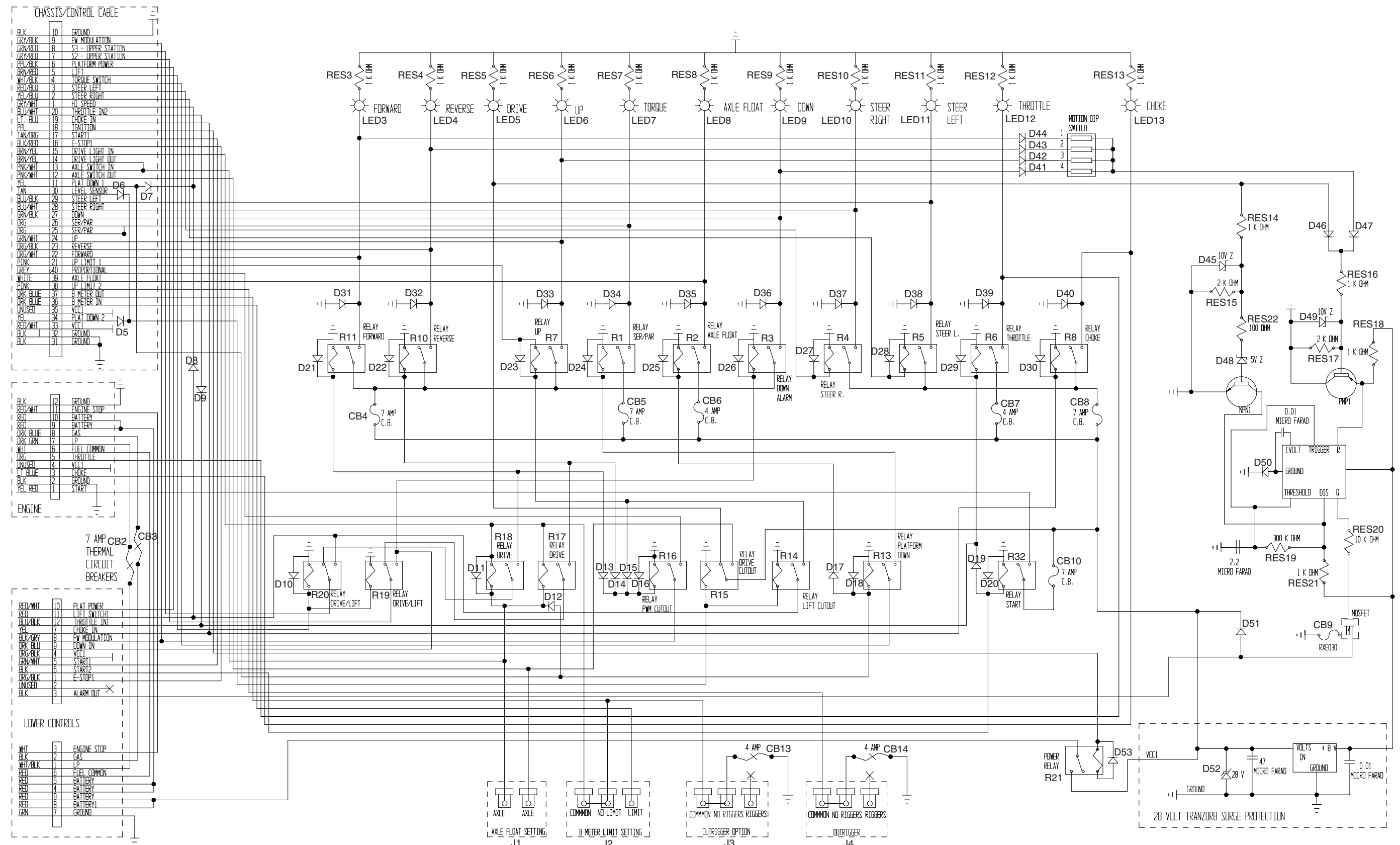

Figure 5-5: Electrical Schematic: Four Wheel Drive, Dual Fuel - 067535-052 (1 of 2)

SCHEMATICS



Four Wheel Drive, Dual Fuel
Drawing 2 of 2

Figure 5-6: Electrical Schematic: Four Wheel Drive, Dual Fuel - 067535-052 (2 of 2)

5.4 ELECTRICAL SCHEMATIC

Table 4: Electrical Schematic Legend: Four Wheel Drive, Diesel Model (067535-053)

DESIG-NATION	NAME	FUNCTION	LOCATION
ALM1	Alarm	Provides warning sound when slope of machine exceeds 3° side-to-side, or fore and aft and also when deck is lowering.	Chassis Body
ALT	Alternator	Maintains current during operation.	Power Module
BAT	Battery	Provides power for starting engine.	Power Module
CB1	Circuit Breaker, Power	Supplies power to all function solenoids.	Lower Controls
CB2	Circuit Breaker, Emergency Stop	Supplies power to Upper Control ignition switch	Lower Controls
CB3	Circuit Breaker	Supplies power to Lower Controls	Power Module
CB4	Circuit Breaker	Supplies power to Relay R11	On Relay R11
CB5	Circuit Breaker	Supplies power to Relay R1	On Relay R1
CB6	Circuit Breaker	Supplies power to Relay R2	On Relay R2
CB7	Circuit Breaker	Supplies power to Relay R6	On Relay R6
CB8	Circuit Breaker	Supplies power to Relay R8	On Relay R8
CB9	Circuit Breaker	Overcurrent protection	Control Module
CB10	Circuit Breaker	Supplies power to relay R32	On Relay R32
CB13	Circuit Breaker	Supplies power to Outrigger option switches S36-38.	On Switch S37
CB14	Circuit Breaker	Supplies power to Outrigger option switches S39-41.	On Switch S40
CB15	Circuit Breaker	Supplies power to Lower Controls	Lower Controls
D1	Diode	Spike Protection	Power Module
D2	Diode	Spike Protection	Power Module
D3	Diode	Spike Protection	Power Module
D4	Diode	Spike Protection	Upper Controls
D5	Diode	Spike Protection	Lower Controls
D6	Diode	Spike Protection	Lower Controls
D7	Diode	Spike Protection	Lower Controls
D8	Diode	Spike Protection	Control Module
D9	Diode	Spike Protection	Control Module
D10	Diode	Spike Protection	On Relay R20
D11	Diode	Spike Protection	On Relay R18
D12	Diode	Spike Protection	On Relay R17
D13-16	Diodes	Spike Protection	On Relay R16
D17	Diode	Spike Protection	
D18	Diode	Spike Protection	On Relay R13
D19	Diode	Spike Protection	
D20	Diode	Spike Protection	On Relay R32
D21	Diode	Spike Protection	On Relay R11
D22	Diode	Spike Protection	On Relay R10
D23	Diode	Spike Protection	On Relay R7
D24	Diode	Spike Protection	On Relay R1
D25	Diode	Spike Protection	On Relay R2
D26	Diode	Spike Protection	On Relay R3

DESIG-NATION	NAME	FUNCTION	LOCATION
D27	Diode	Spike Protection	On Relay R4
D28	Diode	Spike Protection	On Relay R5
D29	Diode	Spike Protection	On Relay R6
D30	Diode	Spike Protection	On Relay R8
D31	Diode	Spike Protection	On Relay R11
D32	Diode	Spike Protection	On Relay R10
D33	Diode	Spike Protection	On Relay R7
D34	Diode	Spike Protection	On Relay R1
D35	Diode	Spike Protection	On Relay R2
D36	Diode	Spike Protection	On Relay R3
D37	Diode	Spike Protection	On Relay R4
D38	Diode	Spike Protection	On Relay R5
D39	Diode	Spike Protection	On Relay R6
D40	Diode	Spike Protection	On Relay R8
D41-44	Diodes	Spike Protection	On Motion Dip Switch
D45	Diode, 10V	Spike Protection	Control Module
D46	Diode	Spike Protection	Control Module
D47	Diode	Spike Protection	Control Module
D48	Diode, 5V	Spike Protection	Control Module
D49	Diode, 10V	Spike Protection	Control Module
D50	Diode	Spike Protection	Control Module
D51	Diode	Spike Protection	Control Module
D52	Diode, 28V	Spike Protection	Control Module
D53	Diode	Spike Protection	On Relay R21
D54	Diode	Spike Protection	On Relay R23
D55	Diode	Spike Protection	On Relay R23
HM	Hour Meter	Counts hours machine is operated	Lower Controls
J1	Jumper, Axle Float Setting	Axle Float Settings	Lower Controls
J2	Jumper, 8 Meter Limit Setting	8 meter cutout settings.	Lower Controls
J3	Jumper, Outrigger Setting	Outrigger functions.	Lower Controls
J4	Jumper, Outrigger Setting	Outrigger functions.	Lower Controls
L1	Drive Enable LED	Indicates drive enabled	Upper Controls
L3	Forward LED	Indicates Forward functions being used	Circuit Board
L4	Reverse LED	Indicates Reverse functions being used	Circuit Board
L5	Drive LED	Indicates Drive functions being used	Circuit Board
L6	Up LED	Indicates Up functions being used	Circuit Board
L7	Torque LED	Indicates Torque functions being used	Circuit Board
L8	Axle Float LED	Indicates Axle Float functions being used	Circuit Board

DESIG-NATION	NAME	FUNCTION	LOCATION
L4	Reverse LED	Indicates Reverse functions being used	Circuit Board
L5	Drive LED	Indicates Drive functions being used	Circuit Board
L6	Up LED	Indicates Up functions being used	Circuit Board
L7	Torque LED	Indicates Torque functions being used	Circuit Board
L8	Axle Float LED	Indicates Axle Float functions being used	Circuit Board
L9	Down LED	Indicates Down functions being used	Circuit Board
L10	Steer Right LED	Indicates Steer Right functions being used	Circuit Board
L11	Steer Left LED	Indicates Steer Left functions being used	Circuit Board
L12	Throttle LED	Indicates Throttle functions being used	Circuit Board
L13	Choke LED	Indicates Choke functions being used	Circuit Board
PCB1	Printed Circuit Board (Controller)	Processes all input from upper controller	Upper Controls
PS1	Oil Pressure Switch	Cuts power to engine when oil pressure falls to dangerous levels.	Power Module
R1	Series/Parallel Relay	Switches power to Series/Parallel Solenoids	Control Module
R2	Axle Float Relay	Switches power to Axle Float Solenoid	Control Module
R3	Down Alarm Relay	Switches power to Down Alarm	Control Module
R4	Steer Right Relay	Switches power to Steer Right Solenoid	Control Module
R5	Steer Left Relay	Switches power to Steer Left Solenoid	Control Module
R6	Throttle Relay	Switches power to Throttle Solenoid	Control Module
R7	Up Relay	Switches power to Lift Solenoid	Control Module
R8	Choke Relay	Switches power to Choke Solenoid	Control Module
R10	Reverse Relay	Switches power to Reverse Solenoid	Control Module
R11	Forward Relay	Switches power to Forward Solenoid	Control Module
R13	Platform Down Relay	Cuts power to Series/Parallel Relay when platform is elevated, selecting high torque mode.	Control Module
R14	Lift Cutout Relay	Cuts power to Lift Relay	Control Module
R15	Drive Cutout Relay	Cuts power to Drive and Lift Relays when not energized by level sensor.	Control Module
R16	PWM Cutout	Enables Proportional controls.	Control Module

DESIG-NATION	NAME	FUNCTION	LOCATION
R17,18	Drive Relays	Cuts power to Forward and Reverse Relays when Cutout Relay is not energized and platform is elevated.	Control Module
R19,20	Drive/Lift Relays	Directs power from Forward and Reverse Switches to either forward/reverse or up/down relays.	Control Module
R21	Power Relay	Switches power to all Solenoids and engine.	Control Module
R22	Throttle Relay	Switches power to throttle solenoid	Power Module
R23	Glow Plug Relay	Provides power to Glow Plug	Power Module
R30	Upper Control Power Relay	Cuts power to upper controls when lower controls are enabled.	Upper Controls
R32	Start Relay	Provides power to Starter	Control Module
RES1	Glow Plug	Helps start engine when cold	Power Module
RES3	Forward Resistor	Provides power to Forward LED, L3	Circuit Board
RES4	Reverse Resistor	Provides power to Reverse LED, L4	Circuit Board
RES5	Drive Resistor	Provides power to Drive LED, L5	Circuit Board
RES6	Up Resistor	Provides power to Up LED, L6	Circuit Board
RES7	Torque Resistor	Provides power to Torque LED, L7	Circuit Board
RES8	Axle Float Resistor	Provides power to Axle Float LED, L8	Circuit Board
RES9	Down Resistor	Provides power to Down LED, L9	Circuit Board
RES10	Steer Right Resistor	Provides power to Steer Right LED, L10	Circuit Board
RES11	Steer Left Resistor	Provides power to Steer Left LED, L11	Circuit Board
RES12	Throttle Resistor	Provides power to Throttle LED, L12	Circuit Board
RES13	Choke Resistor	Provides power to Choke LED, L13	Circuit Board
RES14	Alarm Resistor	Current protection for Alarm	Control Module
RES15	Alarm Resistor	Current protection for Alarm	Control Module
RES16	Alarm Resistor	Current protection for Alarm	Control Module
RES17	Alarm Resistor	Current protection for Alarm	Control Module
RES18	Alarm Resistor	Current protection for Alarm	Control Module
RES19	Alarm Resistor	Current protection for Alarm	Control Module
RES20	Alarm Resistor	Current protection for Alarm	Control Module
RES21	Alarm Resistor	Current protection for Alarm	Control Module
RES22	Alarm Resistor	Current protection for Alarm	Control Module
S1	Micro Switch	Supplies power to controller	Upper Cont., Joystick
S2	Reverse Micro Switch	Supplies power to Drive/Lift Relay, Forward/Up contacts.	Upper Controls, Joystick

DESIG-NATION	NAME	FUNCTION	LOCATION
S3	Forward Micro Switch	Supplies power to Drive/Lift Relay, Reverse/Down contacts.	Upper Controls, Joystick
S4	Interlock Micro Switch	Interrupts power to controls when not ehgaged.	Upper Controls, joystick handle
S5	Steering Micro Switch	Supplies power to Steer Left and Steer Right Relays.	Upper Controls, joystick handle
S6,7	Drive/Lift Switch	Supplies power to Steering Micro Switch (drive) or to Drive/Lift Relay.	Upper Controls
S8	Torque Switch	Supplies power to Series/Parallel Relay.	Upper Controls
S9	Ignition Switch	Supplies power to upper controls, engine, and starter motor solenoid.	Upper Controls
S10	Emergency Stop Switch	Cuts power to upper controls and engine	Upper Controls
S11	Choke Switch	Supplies power to choke relay	Upper Controls
S14	Starter Switch	Supplies power to starter motor.	Lower Controls
S15	Glow Plug Switch	Supplies power to glow plug relay	Lower Controls
S16	Engine Stop Switch	Cuts power to ignition module and fuel shutoff solenoid.	Lower Controls
S17	Down Switch	Supplies power to Down Relay	Lower Controls
S18	Lift Switch	Supplies power to Up Relay	Lower Controls
S19	Throttle Switch	Supplies power to throttle relay	Lower Controls
S20	Emergency Stop Switch	Cuts power to lower controls and engine.	Lower Controls
S21	Chassis/Platform Switch	Supplies power to either upper or lower controls.	Lower Controls
S22,23	Platform Down Switches	High/low speed cutout and outrigger lockout.	Chassis Body
S24	Up Limit Switch	Restricts Lift Cylinder from fully extending.	Chassis Body
S25	Axle Float Switch	Supplies power to Axle Float Solenoid	Chassis Body
S31,32	Axle Float Setting Switches	Axle Float Settings	Lower Controls
S33-35	8 Meter Limit Setting Switches	8 meter cutout settings.	Lower Controls
S36-38	Outrigger Setting Switches	Outrigger functions.	Lower Controls
S39-41	Outrigger Setting Switches	Outrigger functions.	Lower Controls
SOL1	Throttle Solenoid	Controls engine throttle	Power Module
SOL5	Choke Solenoid	Controls engine choke	Power Module
SOL6	Proportional Solenoid	Controls Proportional Valve	Valve Manifold
SOL7	Forward Solenoid	Controld Forward Valve	Valve Manifold
SOL8	Reverse Solenoid	Controls Reverse Valve	Valve Manifold

DESIG-NATION	NAME	FUNCTION	LOCATION
SOL9	Up Solenoid	Controls Lift Valve	Valve Manifold
SOL10	Shunt Solenoid	Controls Shunt Valve	Valve Manifold
SOL11	Series/Parallel Solenoid	Controls Series/Parallel Valve	Valve Manifold
SOL12	Axle Float Solenoid	Controls Axle Float Valve	Valve Manifold
SOL13	Down Solenoid	Controls Down Valve	Valve Manifold
SOL14	Steer Right Solenoid	Controls Steer Right Valve	Valve Manifold
SOL15	Steer Left Solenoid	Controls Steer Left Valve	Valve Manifold
SOL17	Series/Parallel Solenoid	Controls Series/Parallel Valve	Valve Manifold
STR	Starter	Starts engine	Power Module

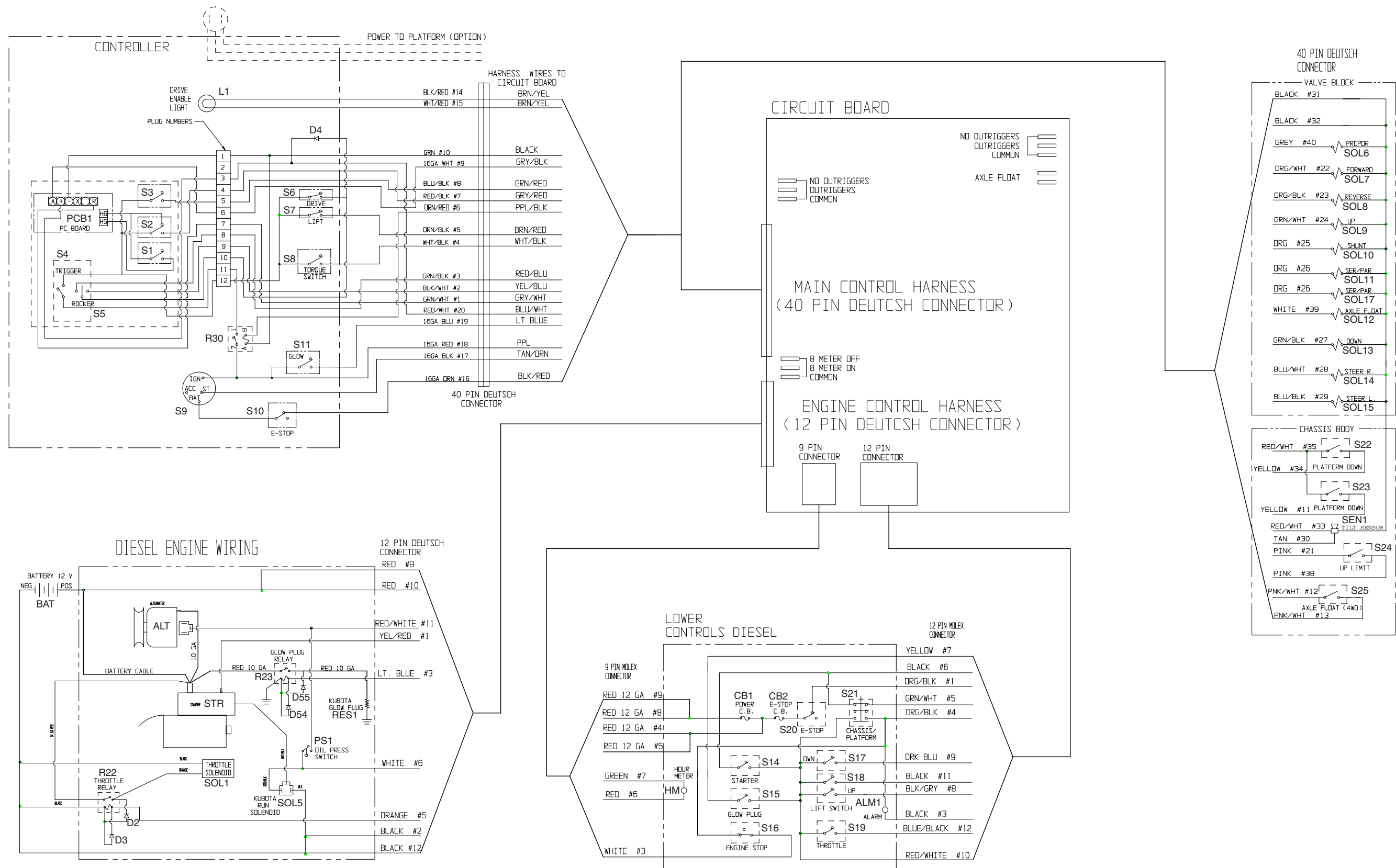

SCHEMATICS

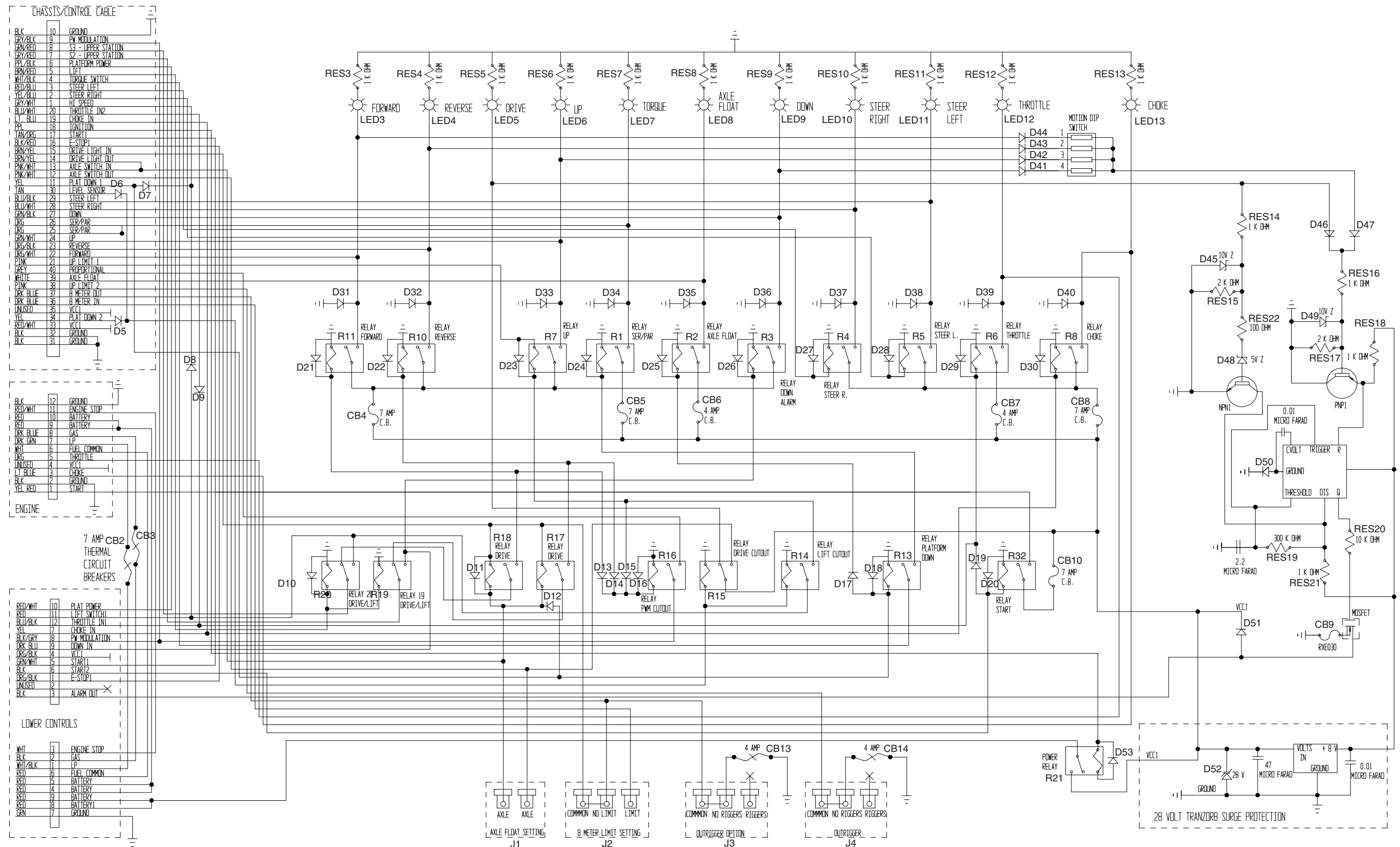

Four Wheel Drive, Diesel
Drawing 2 of 2

Figure 5-8: Electrical Schematic: Four Wheel Drive, Diesel - 067535-053 (2 of 2)

5.5 ELECTRICAL SCHEMATIC

Table 5: Electrical Schematic Legend: LX31/41 Outrigger Option

DESIG-NATION	NAME	FUNCTION	LOCATION
CB11	Circuit Breaker	Supplies power to Override Relays	Circuit Board
D56-75	Diodes	Spike Protection for Outrigger Relays	Circuit Board
J3	Jumper, Outrigger Setting	Outrigger functions.	Lower Controls
J4	Jumper, Outrigger Setting	Outrigger functions.	Lower Controls
L14	R.H. front Outrigger Extend LED	Indicates Right Hand front Outrigger Extend function in use.	Circuit Board
L15	R.H. front Outrigger Retract LED	Indicates Right Hand front Outrigger Retract function in use.	Circuit Board
L16	L.H. front Outrigger Extend LED	Indicates Left Hand front Outrigger Extend function in use.	Circuit Board
L17	L.H. front Outrigger Retract LED	Indicates Left Hand front Outrigger Retract function in use.	Circuit Board
L18	R.H. rear Outrigger Extend LED	Indicates Right Hand rear Outrigger Extend function in use.	Circuit Board
L19	R.H. front Outrigger Retract LED	Indicates Right Hand Outrigger Retract function in use.	Circuit Board
L20	L.H. rear Outrigger Extend LED	Indicates Left Hand rear Outrigger Extend function in use.	Circuit Board
L21	L.H. rear Outrigger Retract LED	Indicates Left Hand rear Outrigger Retract function in use.	Circuit Board
PS2-5	Outrigger Pressure Switches	Completes ground circuit to Up Relay when Outriggers are loaded	Outrigger Cylinders
R24	Right-front Outrigger Extend Relay	Switches power to Outrigger Solenoid SOL22.	Circuit Board
R25	Right-front Outrigger Retract Relay	Switches power to Outrigger Solenoid SOL23.	Circuit Board
R26	Left-front Outrigger Extend Relay	Switches power to Outrigger Solenoid SOL20.	Circuit Board
R27	Left-front Outrigger Retract Relay	Switches power to Outrigger Solenoid SOL21.	Circuit Board
R28	Right-rear Outrigger Extend Relay	Switches power to Outrigger Solenoid SOL26.	Circuit Board
R29	Right-rear Outrigger Retract Relay	Switches power to Outrigger Solenoid SOL27.	Circuit Board
R30	Left-rear Outrigger Extend Relay	Switches power to Outrigger Solenoid SOL24.	Circuit Board
R31	Left-rear Outrigger Retract Relay	Switches power to Outrigger Solenoid SOL25.	Circuit Board
R32	Outrigger Power Relay	Supplies Outrigger Extend/Retract Relays with power.	Circuit Board
R33	Pressure Switch Override Relay	Completes ground circuit to Up Relay when Outriggers are retracted	Circuit Board
R34	Override Relay 2		Circuit Board
S27-30	Drive Interlock Switches	Completes ground circuit to Drive relay when all outriggers are retracted	Outrigger Cylinders
S51-54	Outrigger Extend/Retract Switches	Supplies power to Outrigger Extend/Retract Relays.	Upper Controls
SOL20	Outrigger Extend Solenoid, LH front	Controls Extend Valve	Outrigger Valve Manifold
SOL21	Outrigger Retract Solenoid, LH front	Controls Retract Valve	Outrigger Valve Manifold

DESIG-NATION	NAME	FUNCTION	LOCATION
SOL22	Outrigger Extend Solenoid, RH front	Controls Extend Valve	Outrigger Valve Manifold
SOL23	Outrigger Retract Solenoid, RH front	Controls Retract Valve	Outrigger Valve Manifold
SOL24	Outrigger Extend Solenoid, LH rear	Controls Extend Valve	Outrigger Valve Manifold
SOL25	Outrigger Retract Solenoid, LH rear	Controls Retract Valve	Outrigger Valve Manifold
SOL26	Outrigger Extend Solenoid, RH rear	Controls Extend Valve	Outrigger Valve Manifold
SOL27	Outrigger Retract Solenoid, RH rear	Controls Retract Valve	Outrigger Valve Manifold



LX31/41 Work Platform

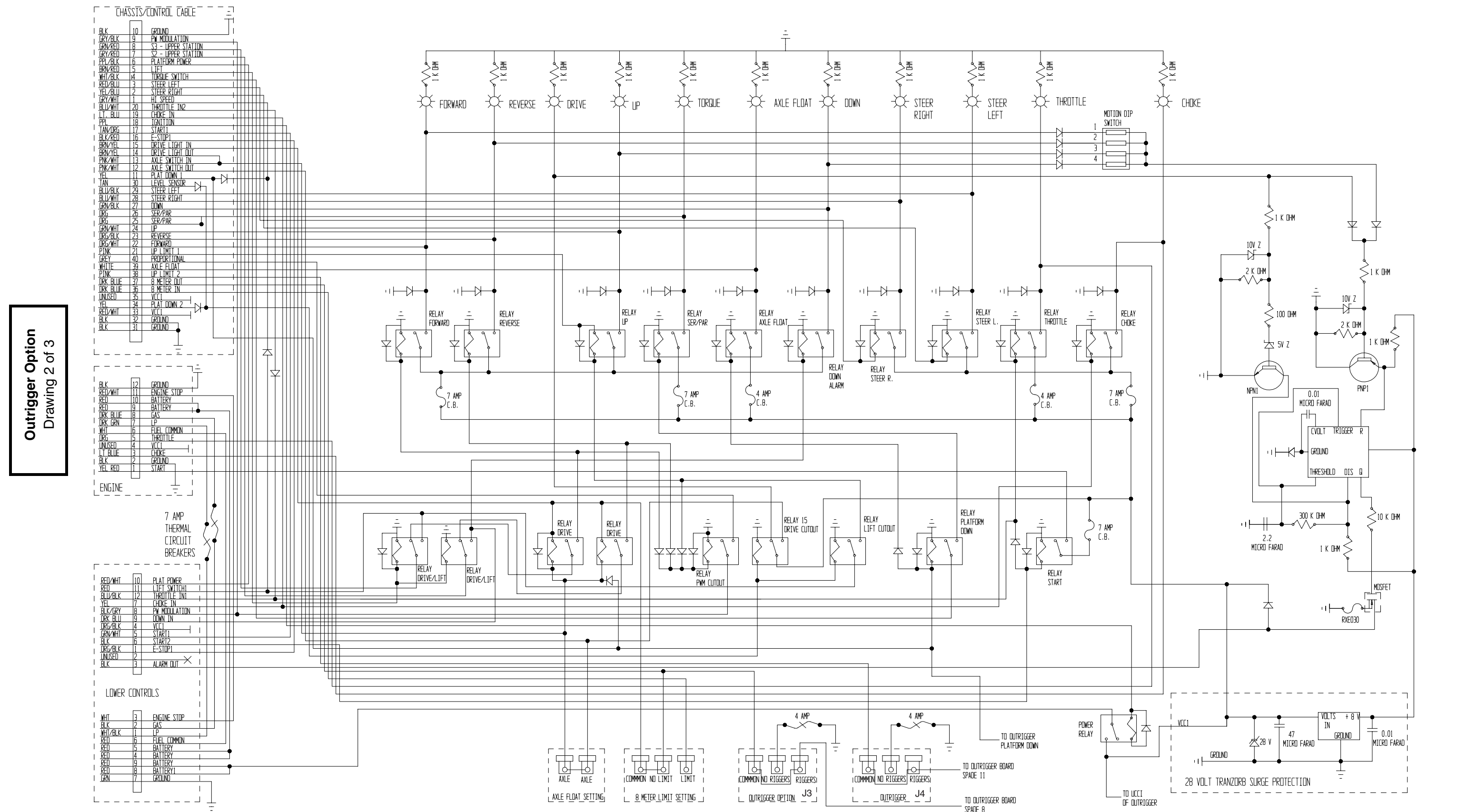

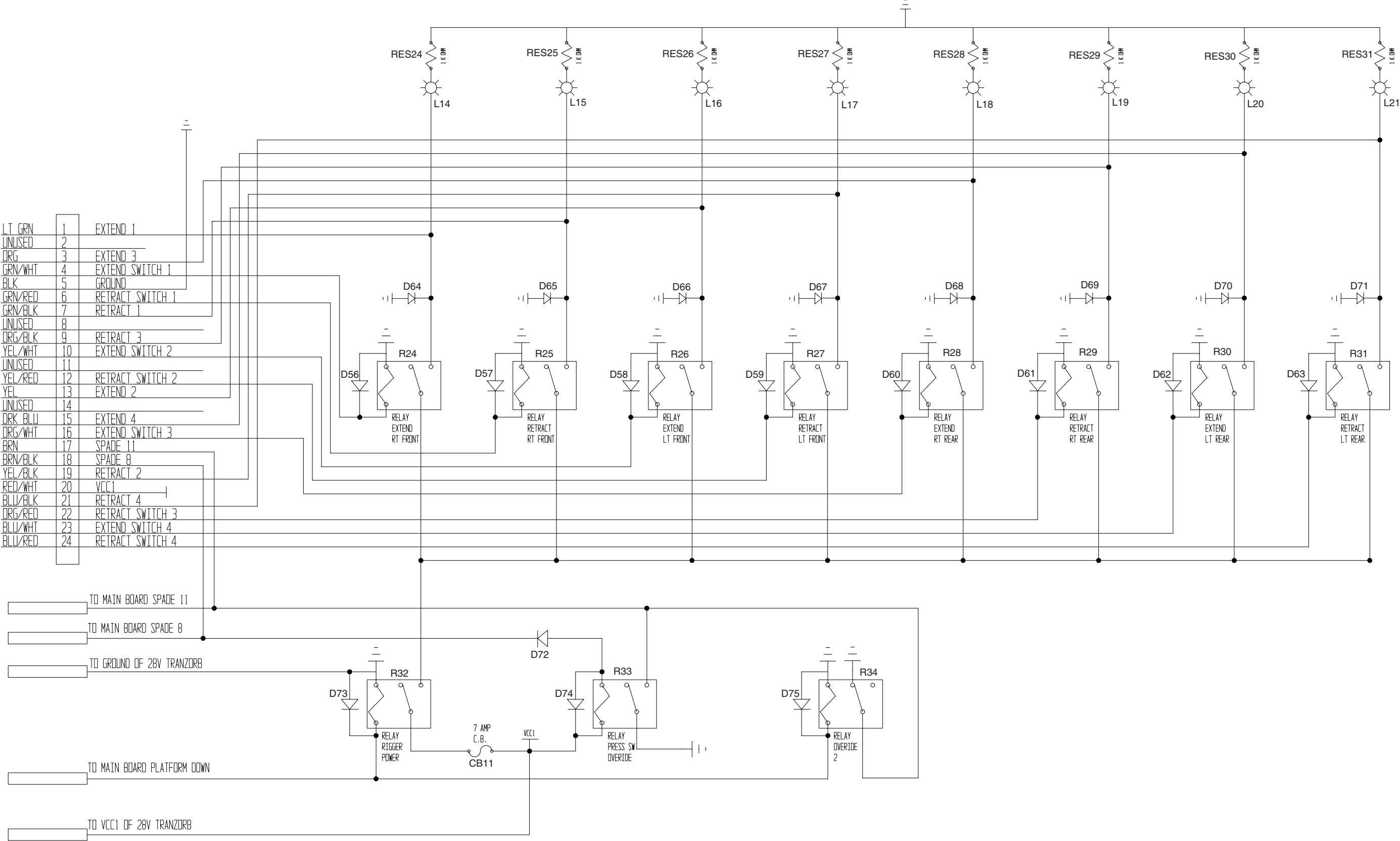

Figure 5-11: Electrical Schematic: Outrigger Option (3 of 3)

5.6 HYDRAULIC SCHEMATIC

Table 6: Two Wheel Drive Models (067534-010)

REFERENCE DESIGNATION	NAME	FUNCTION	LOCATION
CV1	Check Valve	Allows make-up oil to drive motors	Valve Manifold
CP1	Cavity Plug	Provides logic for two-wheel drive.	Valve Manifold
CP2	Cavity Plug	Used with two-wheel drive axle.	Valve Manifold
CYL1	Steering Cylinder	Actuates steering linkage to steer front wheels.	Front Axle Assembly
CYL3	Lift Cylinder	Actuates scissor linkage to elevate platform	Scissor Assembly
CYL4,5	Brake Cylinders	Parking brakes, spring applied, hydraulic release	Rear Axle Assembly
MOT3,4	Rear Drive Motors	Drives rear wheels	Rear Axle Assembly
ORF1	Steering Orifice	Limits the oil flow to the Steering Cylinder	Steering Cylinder
ORF2	Down Orifice	Limits the descent speed of the platform	Lift Cylinder
ORF3	Brake Orifice	Allows brakes to release quickly and apply slowly	Valve Manifold
P1	Hydraulic Pump	Provides fluid power for hydraulic power	Power Module
P2	Brake Release Pump	Used to release brakes when machine is towed	Rear Axle Assembly
RV1	Bi-Directional Steering Relief Valve	Provides overpressure protection for steering components	Valve Manifold
RV2	Lift Relief Valve	Limits Maximum load of elevating assembly	Valve Manifold
RV3,4	Bi-Directional Relief Valves	Allows oil flow to bypass drive motors when turning on tight radius	Underneath each rear drive motor
SV1	Sense Line Shuttle Valve	Allows pilot pressure to pump sense line from steering	Steering Cylinder
SV2	Shuttle Valve	Allows for load sense to pump	Valve Manifold
SV3	Drive Shuttle Valve	Allows oil pressure from drive to release brakes	Not Serviceable
SV4	Shuttle Valve	Allows for load sense to pump	Valve Manifold
V1	Steering Valve	Controls oil flow to Steering Cylinder, CYL1	Valve Manifold
V3	Proportional Valve	Regulates oil flow to lift and drive functions	Valve Manifold
V4	Lift Valve	Allows oil flow to Lift Cylinder, CYL3	Valve Manifold
V5	Forward Valve	Allows oil to flow to drive system in forward, allows return oil flow from drive system in reverse.	Valve Manifold
V6	Reverse Valve	Allows oil to flow to drive system in forward, allows return oil flow from drive system in reverse.	Valve Manifold
V7	Reverse Counter-balance Valve	Provides dynamic braking for machine in forward and prevents runaway on slopes	Valve Manifold

REFERENCE DESIGNATION	NAME	FUNCTION	LOCATION
V8	Forward Counter-balance Valve	Provides dynamic braking for machine in reverse and prevents runaway on slopes	Valve Manifold
V9,10	Series/Parallel Valves	Directs oil flow to drive motors in either series (for higher speed) or parallel (for higher torque) configuration	Valve Manifold
V11	Flow Divider Valve	Equalizes oil flow from front and rear drive motors when in parallel configuration	Valve Manifold
V12	Down Valve	Holds oil in Lift Cylinder when deck is elevated. Allows oil to flow out of cylinder when deck is lowering. Can be manually actuated for emergency lowering	Base of Lift Cylinder

LEGEND

- A. STEER RELIEF BI-DIRECTIONAL
- B. DRIFACE (Ø .060)
- C. SHUTTLE VALVE
- D. STEERING VALVE
- E. CAVITY PLUG
- F. CAVITY PLUG
- G. PROPORTIONAL VALVE
- H. SHUTTLE VALVE
- I. LIFT RELIEF VALVE
- J. LIFT VALVE
- K. FORWARD VALVE
- L. REVERSE VALVE
- M. BRAKE SHUTTLE
- N. REVERSE COUNTER BALANCE
- O. FORWARD COUNTER BALANCE
- P. CHECK VALVE
- Q. SERIES/PARALLEL
- R. SERIES/PARALLEL
- S. SHUTTLE VALVE
- T. FLOW DIVIDER
- U. LOWER VALVE (MANUAL OVERRIDE)

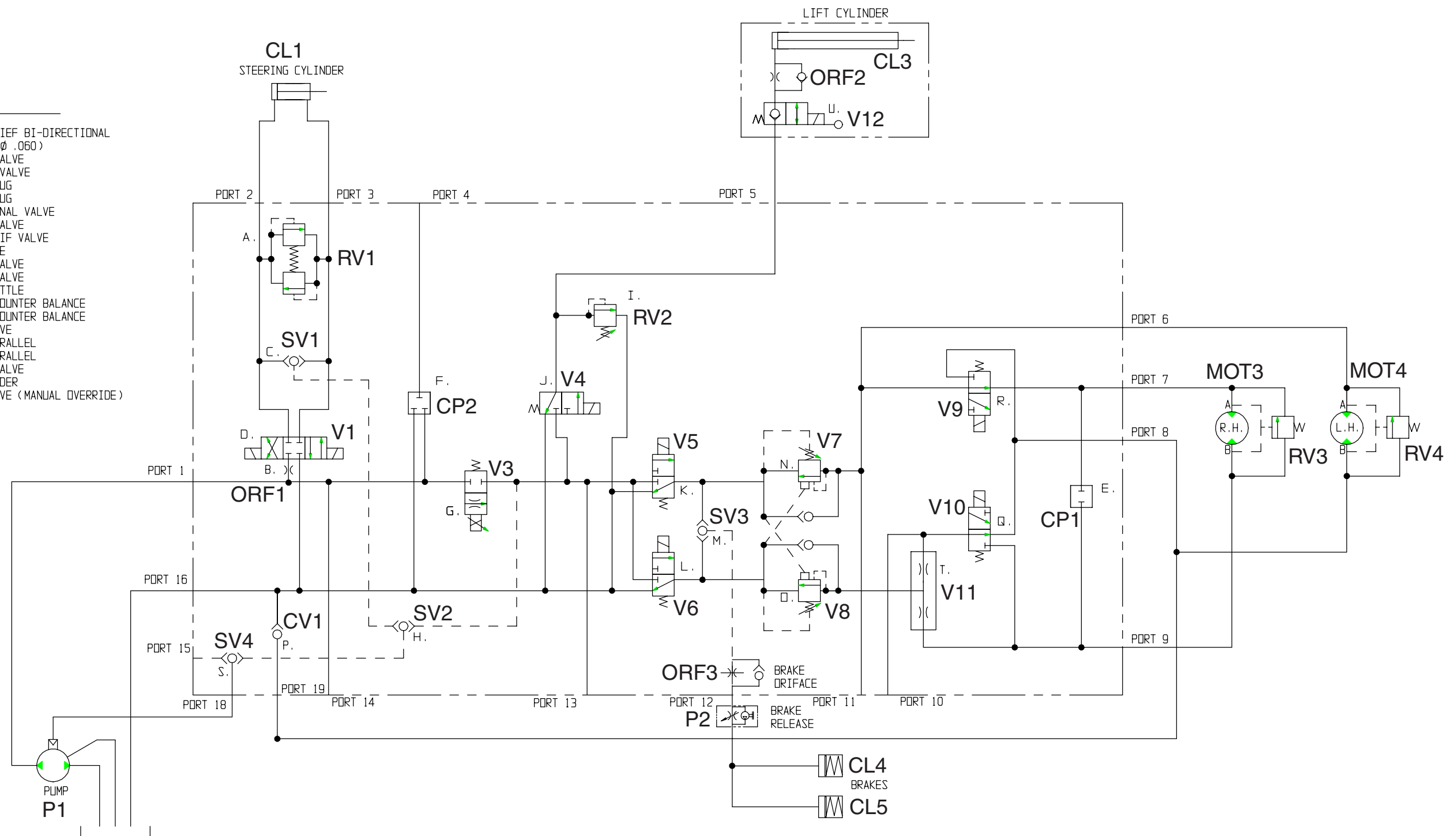

Figure 5-12: Hydraulic Schematic: Two Wheel Drive (067534-010)

5.7 HYDRAULIC SCHEMATIC

Table 7: Four Wheel Drive Models (067534-011)

REFERENCE DESIGNATION	NAME	FUNCTION	LOCATION
CV1	Check Valve	Provides logic for two-wheel drive.	Valve Manifold
CP1	Cavity Plug	Eliminates oil flow to tank.	Valve Manifold
CYL1	Steering Cylinder	Actuates steering linkage to steer front wheels.	Front Axle Assembly
CYL2	Axle Float Cylinder	Locks front axle when platform is elevated	Front Axle Assembly
CYL3	Lift Cylinder	Actuates scissor linkage to elevate platform	Scissor Assembly
CYL4,5	Brake Cylinders	Parking brakes, spring applied, hydraulic release	Rear Axle Assembly
MOT1,2	Front Drive Motors	Drives front wheels	Front Axle Assembly
MOT3,4	Rear Drive Motors	Drives rear wheels	Rear Axle Assembly
ORF1	Steering Orifice	Limits the oil flow to the Steering Cylinder	Steering Cylinder
ORF2	Down Orifice	Limits the descent speed of the platform	Lift Cylinder
ORF3	Brake Orifice	Allows brakes to release quickly and apply slowly	Valve Manifold
P1	Hydraulic Pump	Provides fluid power for hydraulic power	Power Module
P2	Brake Release Pump	Used to release brakes when machine is towed	Rear Axle Assembly
RV1	Bi-Directional Steering Relief Valve	Provides overpressure protection for steering components	Valve Manifold
RV2	Lift Relief Valve	Limits Maximum load of elevating assembly	Valve Manifold
RV3,4	Bi-Directional Relief Valves	Allows oil flow to bypass drive motors when turning on tight radius	Underneath each rear drive motor
SV1	Sense Line Shuttle Valve	Allows pilot pressure to pump sense line from steering	Steering Cylinder
SV2	Shuttle Valve	Allows for load sense to pump	Valve Manifold
SV3	Drive Shuttle Valve	Allows oil pressure from drive to release brakes	Not Serviceable
SV4	Shuttle Valve	Allows for load sense to pump	Valve Manifold
V1	Steering Valve	Controls oil flow to Steering Cylinder, CYL1	Valve Manifold
V2	Axle Float Valve	Allows pilot pressure to release check valves on Axle Float Cylinder	Valve Manifold
V3	Proportional Valve	Regulates oil flow to lift and drive functions	Valve Manifold
V4	Lift Valve	Allows oil flow to Lift Cylinder, CYL3	Valve Manifold
V5	Forward Valve	Allows oil to flow to drive system in forward, allows return oil flow from drive system in reverse.	Valve Manifold
V6	Reverse Valve	Allows oil to flow to drive system in forward, allows return oil flow from drive system in reverse.	Valve Manifold

REFERENCE DESIGNATION	NAME	FUNCTION	LOCATION
V7	Reverse Counter-balance Valve	Provides dynamic braking for machine in forward and prevents runaway on slopes	Valve Manifold
V8	Forward Counter-balance Valve	Provides dynamic braking for machine in reverse and prevents runaway on slopes	Valve Manifold
V9,10	Series/Parallel Valves	Directs oil flow to drive motors in either series (for higher speed) or parallel (for higher torque) configuration	Valve Manifold
V11	Shunt Valve	Bypasses oil flow from front drive motors when in High Speed Mode, allowing greater pressure from rear motors.	Valve Manifold
V12	Down Valve	Holds oil in Lift Cylinder when deck is elevated. Allows oil to flow out of cylinder when deck is lowering. Can be manually actuated for emergency lowering	Base of Lift Cylinder

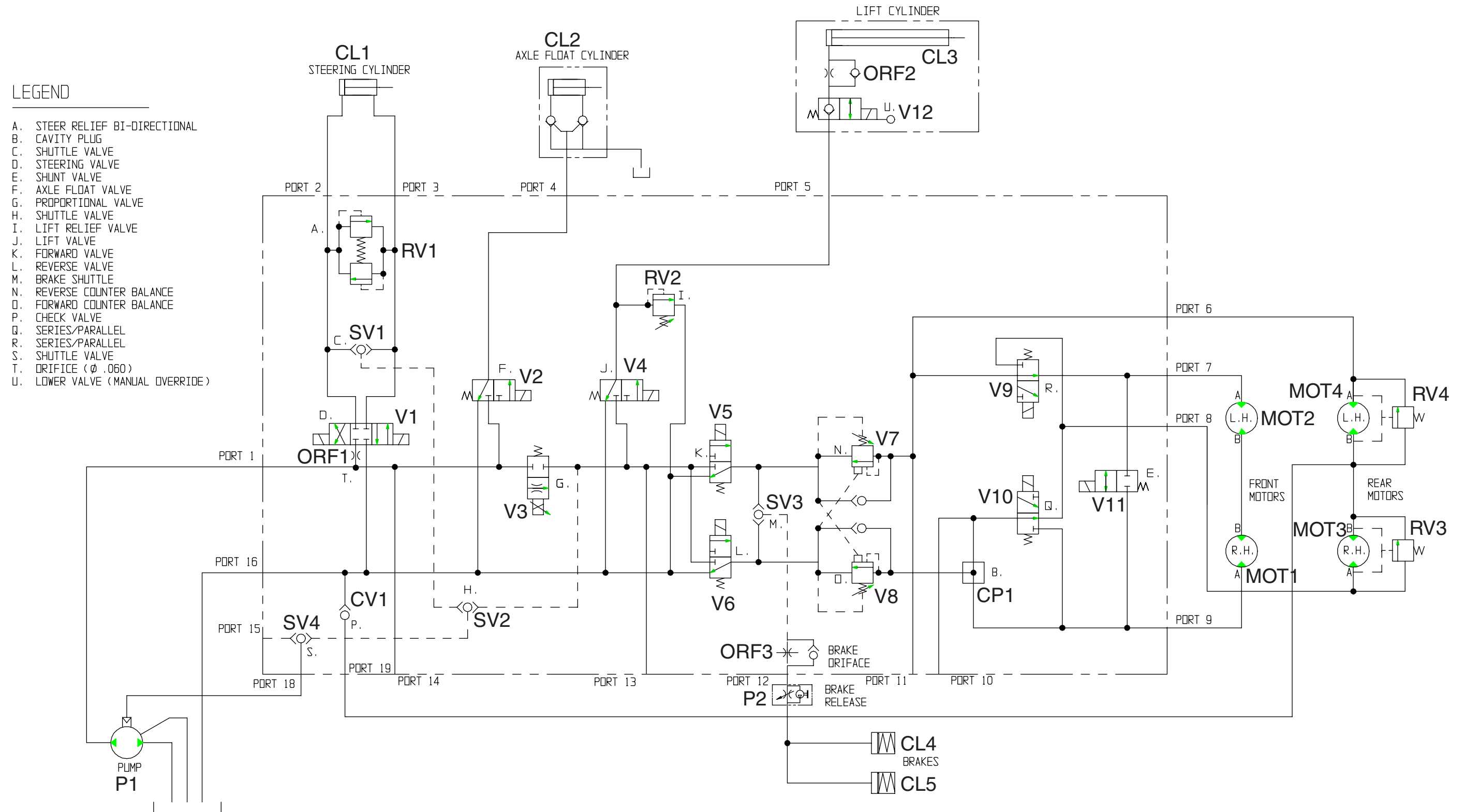

Figure 5-13: Hydraulic Schematic: Four Wheel Drive (067534-011)

5.8 HYDRAULIC SCHEMATIC

Table 8: Two Wheel Drive Models w/Outrigger Option (067534-012)

REFERENCE DESIGNATION	NAME	FUNCTION	LOCATION
CV1	Check Valve	Allows make-up oil to drive motors.	Valve Manifold
CV2-9	Outrigger Sense line Check Valves	Allows oil to flow to load sense line only	Outrigger Valve Manifold
CP1	Cavity Plug	Provides logic for two-wheel drive.	Valve Manifold
CP2	Cavity Plug	Used with two-wheel drive axle.	Valve Manifold
CYL1	Steering Cylinder	Actuates steering linkage to steer front wheels.	Front Axle Assembly
CYL3	Lift Cylinder	Actuates scissor linkage to elevate platform	Scissor Assembly
CYL4,5	Brake Cylinders	Parking brakes, spring applied, hydraulic release	Rear Axle Assembly
CYL6-9	Outrigger Cylinders	Extend and retract to level chassis	Chassis Assembly, aft of each wheel
MOT3,4	Rear Drive Motors	Drives rear wheels	Rear Axle Assembly
ORF1	Steering Orifice	Limits the oil flow to the Steering Cylinder	Steering Cylinder
ORF2	Down Orifice	Limits the descent speed of the platform	Lift Cylinder
ORF3	Brake Orifice	Allows brakes to release quickly and apply slowly	Valve Manifold
ORF4	Outrigger Orifice	Regulates speed of outrigger operation	Outrigger Valve Manifold
P1	Hydraulic Pump	Provides fluid power for hydraulic power	Power Module
P2	Brake Release Pump	Used to release brakes when machine is towed	Rear Axle Assembly
RV1	Bi-Directional Steering Relief Valve	Provides overpressure protection for steering components	Valve Manifold
RV2	Lift Relief Valve	Limits Maximum load of elevating assembly	Valve Manifold
RV3,4	Bi-Directional Relief Valves	Allows oil flow to bypass drive motors when turning on tight radius	Underneath each rear drive motor
SV1	Sense Line Shuttle Valve	Allows pilot pressure to pump sense line from steering	Steering Cylinder
SV2	Shuttle Valve	Allows for load sense to pump	Valve Manifold
SV3	Drive Shuttle Valve	Allows oil pressure from drive to release brakes	Not Serviceable
SV4	Shuttle Valve	Allows for load sense to pump	Valve Manifold
V1	Steering Valve	Controls oil flow to Steering Cylinder, CYL1	Valve Manifold
V3	Proportional Valve	Regulates oil flow to lift and drive functions	Valve Manifold
V4	Lift Valve	Allows oil flow to Lift Cylinder, CYL3	Valve Manifold
V5	Forward Valve	Allows oil to flow to drive system in forward, allows return oil flow from drive system in reverse.	Valve Manifold

REFERENCE DESIGNATION	NAME	FUNCTION	LOCATION
V6	Reverse Valve	Allows oil to flow to drive system in forward, allows return oil flow from drive system in reverse.	Valve Manifold
V7	Reverse Counter-balance Valve	Provides dynamic braking for machine in forward and prevents runaway on slopes	Valve Manifold
V8	Forward Counter-balance Valve	Provides dynamic braking for machine in reverse and prevents runaway on slopes	Valve Manifold
V9,10	Series/Parallel Valves	Directs oil flow to drive motors in either series (for higher speed) or parallel (for higher torque) configuration	Valve Manifold
V11	Flow Divider Valve	Equalizes oil flow from front and rear drive motors when in parallel configuration	Valve Manifold
V12	Down Valve	Holds oil in Lift Cylinder when deck is elevated. Allows oil to flow out of cylinder when deck is lowering. Can be manually actuated for emergency lowering	Base of Lift Cylinder
V13-V20	Outrigger Counter-balance Valves	Lock Outrigger Cylinders	On Outrigger Cylinders
V21	Left Hand Front Outrigger Valve	Controls oil flow to LHF Outrigger Cylinder	Outrigger Valve Manifold
V22	Right Hand Front Outrigger Valve	Controls oil flow to RHF Outrigger Cylinder	Outrigger Valve Manifold
V23	Left Hand Rear Outrigger Valve	Controls oil flow to LHR Outrigger Cylinder	Outrigger Valve Manifold
V24	Right Hand Rear Outrigger Valve	Controls oil flow to RHR Outrigger Cylinder	Outrigger Valve Manifold

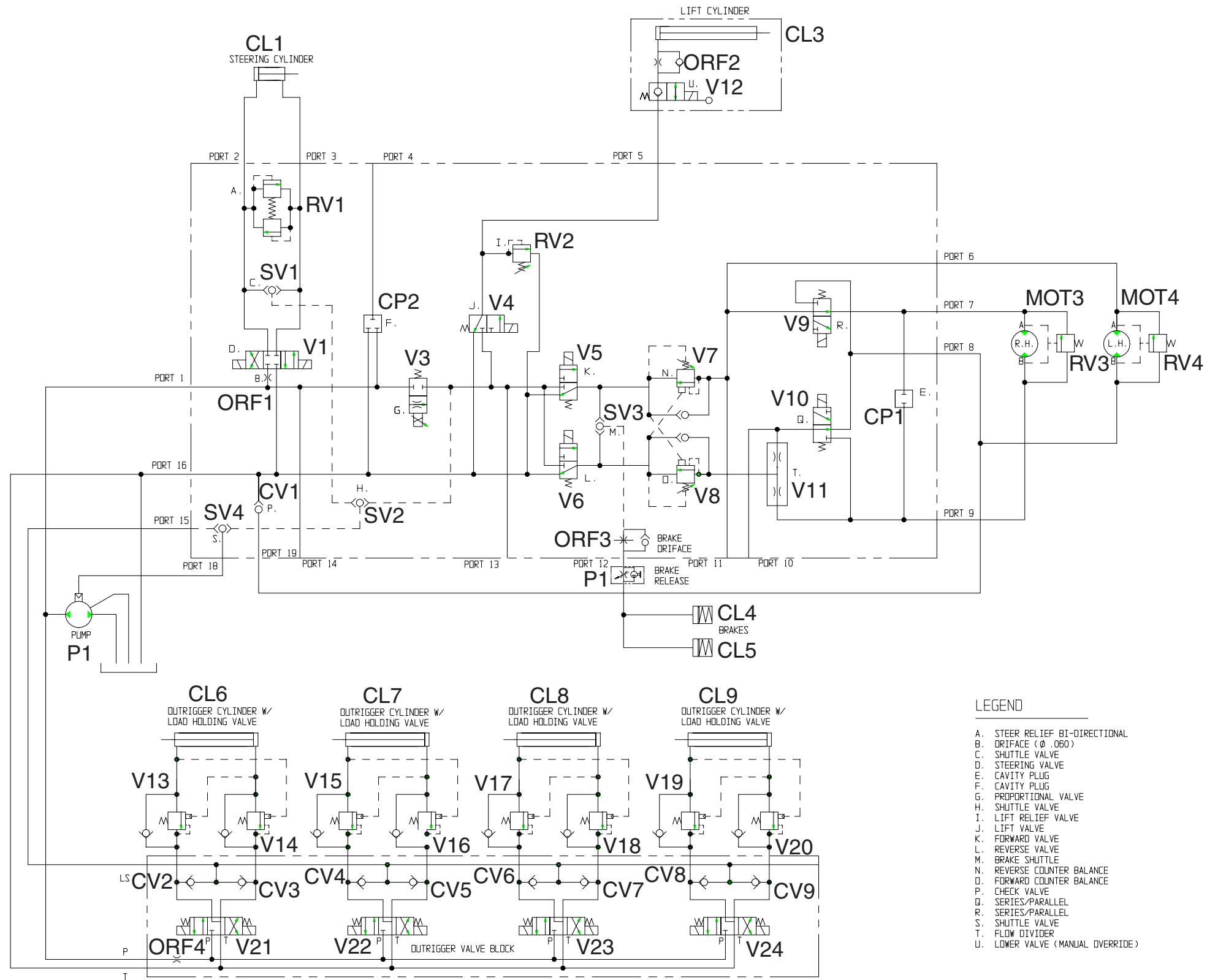

Figure 5-14: Hydraulic Schematic: Two Wheel Drive w/ outriggers (067534-012)

5.9 HYDRAULIC SCHEMATIC

Table 9: Four Wheel Drive Models w/Outrigger Option (067534-013)

REFERENCE DESIGNATION	NAME	FUNCTION	LOCATION
CV1	Check Valve	Allows make-up oil to drive motors.	Valve Manifold
CV2-9	Outrigger Sense line Check Valves	Allows oil to flow to load sense line only	Outrigger Valve Manifold
CP1	Cavity Plug	Eliminates oil flow to tank.	Valve Manifold
CYL1	Steering Cylinder	Actuates steering linkage to steer front wheels.	Front Axle Assembly
CYL2	Axle Float Cylinder	Locks front axle when platform is elevated	Front Axle Assembly
CYL3	Lift Cylinder	Actuates scissor linkage to elevate platform	Scissor Assembly
CYL4,5	Brake Cylinders	Parking brakes, spring applied, hydraulic release	Rear Axle Assembly
MOT1,2	Front Drive Motors	Drives front wheels	Front Axle Assembly
MOT3,4	Rear Drive Motors	Drives rear wheels	Rear Axle Assembly
ORF1	Steering Orifice	Limits the oil flow to the Steering Cylinder	Steering Cylinder
ORF2	Down Orifice	Limits the descent speed of the platform	Lift Cylinder
ORF3	Brake Orifice	Allows brakes to release quickly and apply slowly	Valve Manifold
ORF4	Outrigger Orifice	Regulates speed of outrigger operation	Outrigger Valve Manifold
P1	Hydraulic Pump	Provides fluid power for hydraulic power	Power Module
P2	Brake Release Pump	Used to release brakes when machine is towed	Rear Axle Assembly
RV1	Bi-Directional Steering Relief Valve	Provides overpressure protection for steering components	Valve Manifold
RV2	Lift Relief Valve	Limits Maximum load of elevating assembly	Valve Manifold
RV3,4	Bi-Directional Relief Valves	Allows oil flow to bypass drive motors when turning on tight radius	Underneath each rear drive motor
SV1	Sense Line Shuttle Valve	Allows pilot pressure to pump sense line from steering	Steering Cylinder
SV2	Shuttle Valve	Allows for load sense to pump	Valve Manifold
SV3	Drive Shuttle Valve	Allows oil pressure from drive to release brakes	Not Serviceable
SV4	Shuttle Valve	Allows for load sense to pump	Valve Manifold
V1	Steering Valve	Controls oil flow to Steering Cylinder, CYL1	Valve Manifold
V2	Axle Float Valve	Allows pilot pressure to release check valves on Axle Float Cylinder	Valve Manifold
V3	Proportional Valve	Regulates oil flow to lift and drive functions	Valve Manifold
V4	Lift Valve	Allows oil flow to Lift Cylinder, CYL3	Valve Manifold
V5	Forward Valve	Allows oil to flow to drive system in forward, allows return oil flow from drive system in reverse.	Valve Manifold

REFERENCE DESIGNATION	NAME	FUNCTION	LOCATION
V6	Reverse Valve	Allows oil to flow to drive system in forward, allows return oil flow from drive system in reverse.	Valve Manifold
V7	Reverse Counter-balance Valve	Provides dynamic braking for machine in forward and prevents runaway on slopes	Valve Manifold
V8	Forward Counter-balance Valve	Provides dynamic braking for machine in reverse and prevents runaway on slopes	Valve Manifold
V9,10	Series/Parallel Valves	Directs oil flow to drive motors in either series (for higher speed) or parallel (for higher torque) configuration	Valve Manifold
V11	Shunt Valve	Bypasses oil flow from front drive motors when in High Speed Mode, allowing greater pressure from rear motors.	Valve Manifold
V12	Down Valve	Holds oil in Lift Cylinder when deck is elevated. Allows oil to flow out of cylinder when deck is lowering. Can be manually actuated for emergency lowering	Base of Lift Cylinder
V13-V20	OutriggerCounter-balance Valves	Lock Outrigger Cylinders	On Outrigger Cylinders
V21	Left Hand Front Outrigger Valve	Controls oil flow to LHF Outrigger Cylinder	Outrigger Valve Manifold
V22	Right Hand Front Outrigger Valve	Controls oil flow to RHF Outrigger Cylinder	Outrigger Valve Manifold
V23	Left Hand Rear Outrigger Valve	Controls oil flow to LHR Outrigger Cylinder	Outrigger Valve Manifold
V24	Right Hand Rear Outrigger Valve	Controls oil flow to RHR Outrigger Cylinder	Outrigger Valve Manifold

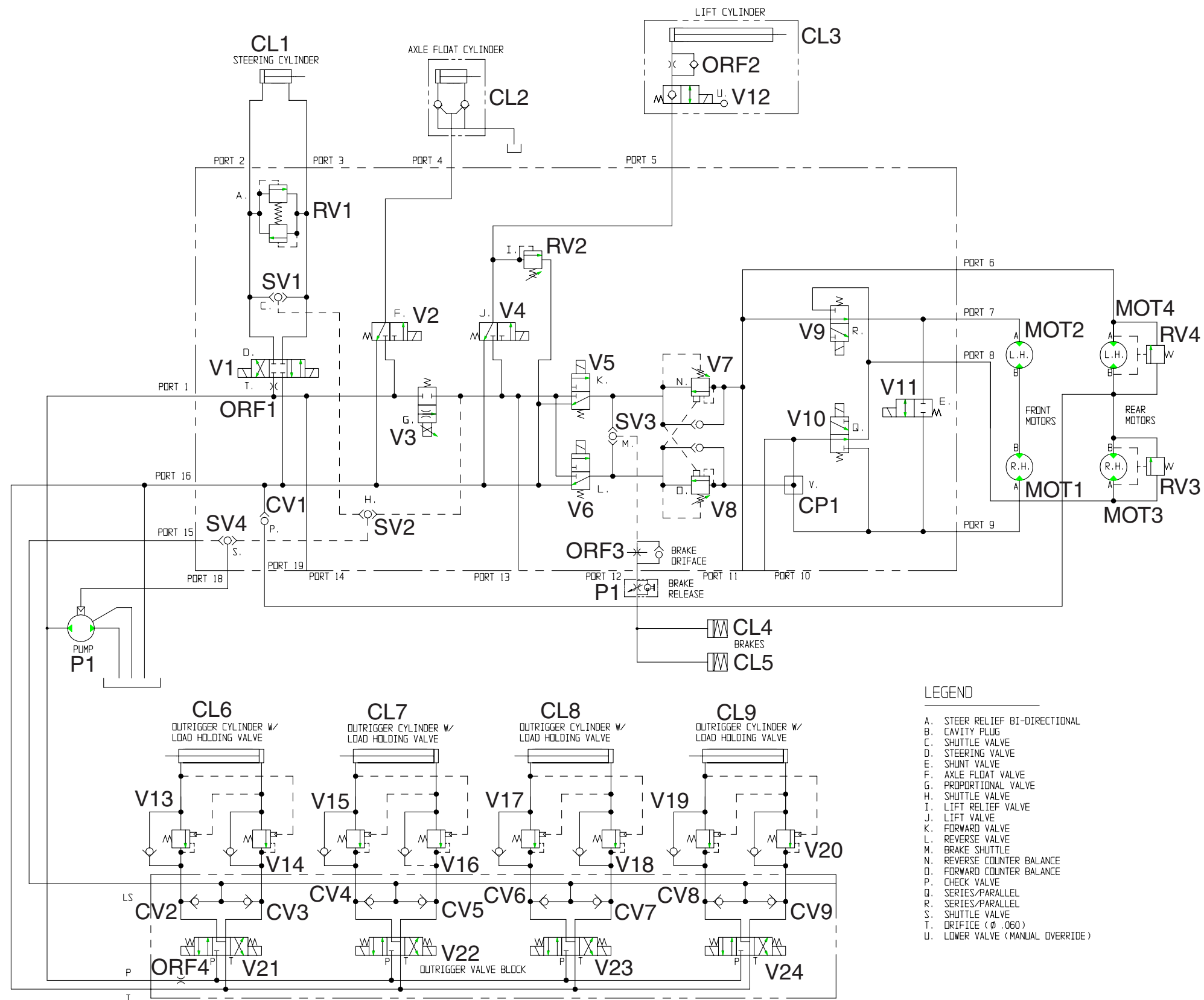

Figure 5-15: Hydraulic Schematic: Four Wheel Drive w/ outriggers (067534-013)

NOTES:

Section 6

ILLUSTRATED PARTS BREAKDOWN

Introduction

This section lists and illustrates the replaceable assemblies and parts of this product, as manufactured by UpRight, Inc. Each parts list contains the component parts for that assembly.

CONTENTS

Final Assembly, LX31/41 Standard Deck

Two Wheel Drive, Dual Fuel

LX31: 067501-010, LX41: 067541-010 6-4

Final Assembly, LX31/41 Standard Deck

Two Wheel Drive, Diesel

LX31: 067502-010, LX41: 067542-010 6-8

Final Assembly, LX31/41 Standard Deck

Four Wheel Drive, Dual Fuel

LX31: 067504-010, LX41: 067544-010 6-12

Final Assembly, LX31/41 Standard Deck

Four Wheel Drive, Diesel

LX31: 067505-010, LX41: 067545-010 6-16

Final Assembly, LX31/41 Dual Deck

Two Wheel Drive, Dual Fuel

LX31: 067400-010, LX41: 067404-010 6-20

Final Assembly, LX31/41 Dual Deck

Two Wheel Drive, Diesel

LX31: 067401-010, LX41: 067405-010 6-22

Final Assembly, LX31/41 Dual Deck

Four Wheel Drive, Dual Fuel

LX31: 067402-010, LX41: 067406-010 6-24

Final Assembly, LX31/41 Dual Deck

Four Wheel Drive, Diesel

LX31: 067403-010, LX41: 067407-010 6-26

Basic Assembly, LX31/41 Standard Deck

Two Wheel Drive

LX31: 067510-001, LX41: 067512-001 6-28

Basic Assembly, LX31/41 Standard Deck

Four Wheel Drive

LX31: 067511-001, LX41: 067513-001 6-30

Basic Assembly, LX31/41 Dual Deck

Two Wheel Drive

LX31: 067415-000, LX41: 067417-000 6-32

Basic Assembly, LX31/41 Dual Deck

Four Wheel Drive

LX31: 067416-000, LX41: 067418-000 6-34

Chassis Assembly, LX31/41

Two Wheel Drive

067518-000 6-36

Chassis Assembly, LX31/41

Four Wheel Drive

067519-000 6-38

Scissor Linkage Assembly

LX31

067422-000 6-40

Scissor Linkage Assembly

LX41

067423-000 6-42

Controller Assembly

LX31/41

067528-010 6-44

Control Module Assembly, LX31/41

Two Wheel Drive Dual Fuel, Standard Deck

067521-020 6-46

Control Module Assembly, LX31/41

Two Wheel Drive Diesel, Standard Deck

067521-021 6-48

Control Module Assembly, LX31/41

Four Wheel Drive Dual Fuel, Standard Deck

067521-022 6-50

Control Module Assembly, LX31/41

Four Wheel Drive Diesel, Standard Deck

067522-023 6-52

Control Module Assembly, LX31/4

Two Wheel Drive Dual Fuel, Dual Deck

067521-024 6-54

Control Module Assembly, LX31/41

Two Wheel Drive Diesel, Dual Deck

067521-025 6-56

Control Module Assembly, LX31/41

Four Wheel Drive Dual Fuel, Dual Deck

067521-026 6-58

Control Module Assembly, LX31/41

Four Wheel Drive Diesel, Dual Deck

067521-027 6-60

Control Cable Assembly

LX31/41

LX31: 067536-010, LX41: 067536-011 6-66

Wiring Diagram - Lower Controls

LX31/41 Dual Fuel

067491-001..... 6-68

Wiring Diagram - Lower Controls,

LX31/41 Diesel

067491-002..... 6-70

Wiring Diagram - Lower Controls,

LX31/41 Dual Fuel, w/Outriggers

067491-003..... 6-72

Wiring Diagram - Lower Controls,

LX31/41 Diesel, w/Outriggers

067491-004..... 6-74

Power Module Assembly, LX31/41

Two Wheel Drive Dual Fuel

067522-010..... 6-76

Power Module Assembly, LX31/41

Four Wheel Drive Dual Fuel

067522-011..... 6-78

Power Module Assembly, LX31/41

Two Wheel Drive Diesel

067522-012..... 6-80

Power Module Assembly, LX31/41

Four Wheel Drive Diesel

067522-013..... 6-82

Engine Assembly, LX31/41

Kubota Dual Fuel

067523-010..... 6-84

Engine Assembly, LX31/41

Kubota Diesel

067523-011..... 6-86

Engine Wiring Diagram

Kubota Dual Fuel

067523-010..... 6-88

Engine Wiring Diagram

Kubota Diesel

067523-011..... 6-89

Fuel Tank Assembly, LX31/41

Dual Fuel

067485-000..... 6-90

Fuel Tank Assembly, LX31/41

Diesel

067485-001..... 6-91

Hose Installation, LX31/41

Two Wheel Drive

067533-020..... 6-92

Hose Installation, LX31/41

Four Wheel Drive

067533-021..... 6-93

Valve Block Assembly,

LX31/41

2WD: 067489-000, 4WD: 067489-001 6-94

Label Kit, LX31 Standard Deck

Two Wheel Drive

D/F: 067532-172, Diesel: 067532-173 6-96

Label Kit, LX31, Standard Deck

Four Wheel Drive

D/F: 067532-174, Diesel: 067532-175 6-98

Label Kit, LX41, Standard Deck

Two Wheel Drive

D/F: 067532-176, Diesel: 067532-177 6-100

Label Kit, LX41, Standard Deck

Four Wheel Drive

D/F: 067532-178, Diesel: 067532-179 6-102

Label Kit, LX31, Dual Deck

Two Wheel Drive

D/F: 067532-160, Diesel: 067532-161 6-104

Label Kit, LX31, Dual Deck

Four Wheel Drive

D/F: 067532-162, Diesel: 067532-163 6-106

Label Kit, LX41, Dual Deck

Two Wheel Drive

D/F: 067532-164, Diesel: 067532-165 6-108

Label Kit, LX41, Dual Deck

Four Wheel Drive

D/F: 067532-166, Diesel: 067532-167 6-110

Guardrail Installation, LX31/41

Standard Deck

067530-005..... 6-112

Guardrail Installation, LX31/41

Dual Deck

030841-300..... 6-114

Tire & Wheel Assembly, LX31/41

Front

Right: 067665-000, Left: 067665-001 6-116

Tire & Wheel Assembly, LX31/41

Rear

Right: 067666-000, Left: 067666-001 6-117

Wire Harness, LX31/41

Main Control

067492-001..... 6-118

ILLUSTRATED PARTS BREAKDOWN

Section 6.1

Wire Harness, LX31/41

Valve Block

067492-002 6-120

Wire Harness, LX31/41

Dual Fuel Engine

067492-004 6-122

Wire Harness, LX31/41

Diesel Engine

067492-005 6-124

Wire Harness, LX31/41

Outrigger Extension

067492-006 6-126

Wire Harness, LX31/41

Engine Extension

067492-012 6-128

Outrigger Option,

LX31/41

D/F: 067950-010, Diesel: 067950-011 6-130

Slide-out Deck Extention Option

LX31/41

067866-001 6-134

Power To Platform Option

LX31/41

LX31: 067907-010, LX41: 067907-011 6-136

Amber Beacon Option

LX31/41

067947-000 6-138

Horn Option

LX31/41

067908-000 6-139

AC Generaor Option

Dual Fuel

067848-000 6-140

AC Generator Option

Diesel

067849-000 6-142

Poly Filled Tire Option

LX31/41

2WD: 067910-000, 4WD: 067911-000 6-144

Motion Alarm Option

LX31/41

067909-010 6-145

Removable Controller Option

LX31/41

061898-002 6-146

Notes:

Section 6.1

ILLUSTRATED PARTS BREAKDOWN

FINAL ASSEMBLY, LX31 STANDARD DECK TWO WHEEL DRIVE, DUAL FUEL

067501-010

ITEM	PART NO.	DESCRIPTION	QTY.
1	067510-001	BASIC ASSY	1
2	067528-010	CONTROLLER ASSY	1
3	067536-010	CONTROL CABLE ASSY	1
4	067532-100	LABEL-KIT	1
5	067533-020	HOSE-KIT	1
6	067530-005	GUARDRAIL	1
7	067522-010	POWER MODULE ASSEMBLY	1
8	067521-020	CONTROL MODULE ASSEMBLY	1
9	067534-010	HYDRAULIC SCHEMATIC	REF
10	067535-050	ELECTRICAL SCHEMATIC	REF
11	067692-000	CLIP, CABLE RETAINER	4
14	029945-013	LEVEL SENSOR	1
15	011252-006	SCRW, 1/4-20 X 3/4	4
16	011248-004	LOCKNUT, 1/4-20 UNC	6
17	065373-005	MAGNET	2
18	065373-006	SWITCH	2
19	067913-000	ALUM. SW. PAD	1
20	026551-005	RIVET 1/8 X 1/4 GRIP	8
21	067863-000	SWITCH MOUNT	1
22	029620-002	CONN. BUTT 16-14 GA.	7
23	063497-001	MERCURY SWITCH	1
24	013919-013	CLAMP	1
25	014996-004	WASHER, 1/4 SAE FLAT	4
26	012865-099	WIRE LOOM 3/4 DIA	8 FT
27	013283-002	CABLE MOUNT	4
28	067492-012	WIRE HARNESS, ENGINE EXT.	1
29	0299931-003	CONN. FEMALE PUSH, 16-14 GA., .25 TAB	2
30	020398-012	CLAMP, CUSHIONED, Ø 1 1/2	2
31	067758-099	NYLON HOSE GUARD	3 FT

NOTES:

1. HYDRAULIC PRESSURE SETTING
FORWARD COUNTER BALANCE - 800 PSI
REVERSE COUNTER BALANCE - 800 PSI
DRIVE MOTOR RELIEF - 3000 PSI
STEERING - 1500 PSI
2. ENGINE SPEED
FULL THROTTLE - 3400 ±50 RPM
IDLE SPEED - 1350 ±50 RPM
3. DRIVE SPEED
SLOW - .30-.35 MPH (38-45 SEC. @ 20 FT.)
HIGH - 2.9-3.1 MPH (4.4-4.7 SEC. @ 20 FT.)
4. LIFT SPEED
UP - 50 SECONDS DOWN - 48 SECONDS
5. PROOF LOAD - 3000 LBS.
6. RATED LOAD - 2000 LBS./909 KG.

FINAL ASSEMBLY, LX41 STANDARD DECK TWO WHEEL DRIVE, DUAL FUEL

067541-010

ITEM	PART NO.	DESCRIPTION	QTY.
1	067512-001	BASIC ASSY	1
2	067528-010	CONTROLLER ASSY	1
3	067536-011	CONTROL CABLE ASSY	1
4	067532-104	LABEL-KIT	1
5	067533-020	HOSE-KIT	1
6	067530-005	GUARDRAIL	1
7	067522-010	POWER MODULE ASSEMBLY	1
8	067521-020	CONTROL MODULE ASSEMBLY	1
9	067534-010	HYDRAULIC SCHEMATIC	REF
10	067535-050	ELECTRICAL SCHEMATIC	REF
11	067692-000	CLIP, CABLE RETAINER	4
14	029945-013	LEVEL SENSOR	1
15	011252-006	SCRW, 1/4-20 X 3/4	4
16	011248-004	LOCKNUT, 1/4-20 UNC	6
17	065373-005	MAGNET	2
18	065373-006	SWITCH	2
19	067913-000	ALUM. SW. PAD	1
20	026551-005	RIVET 1/8 X 1/4 GRIP	8
21	014914-001	CONN. PUSH 16-14 AWG, .25 TAB	2
22	029620-002	CONN. BUTT 16-14 AWG	8
23	063497-001	MERCURY SWITCH	1
24	013919-013	CLAMP	1
25	014996-004	WASHER, 1/4 SAE FLAT	4
26	067492-012	WIRE HARNESS, ENGINE EXTENSION	1
27	013283-002	CABLE MOUNT	4
28	067758-099	NYLON HOSE GUARD	3 FT
29	012865-099	WIRE LOOM 3/4 DIA	8 FT
30	067863-000	SWITCH MOUNT	1
31	020398-012	CLAMP, CUSHIONED, Ø 1 1/2	2
32	029931-003	CONN. FEMALE PUSH, 16-14 GA., .25 TAB	2

7. GRADABILITY 30% MIN. (3000 LBS. DRAWBAR PULL)
8. CAUTION:
MAKE SURE THAT PUMP IS FILLED WITH HYDRAULIC OIL PRIOR TO OPERATION, OR SERIOUS DAMAGE WILL OCCUR.
9. CHECK TIRE PRESSURE (10-16.5 NHS 8 PLY) @ 50 PSI
- 10.
11. SET MERCURY SWITCH (UP LIMIT) TO OPEN AT SPECIFIED DIMENSION TO PREVENT FULL EXTENSION OF LIFT CYL.
12. SET SWITCH TO OPEN LESS THAN 2 FT. PLATFORM LIFT.
13. BLEED AIR OUT OF BRAKES.

ILLUSTRATED PARTS BREAKDOWN

Section
6.1

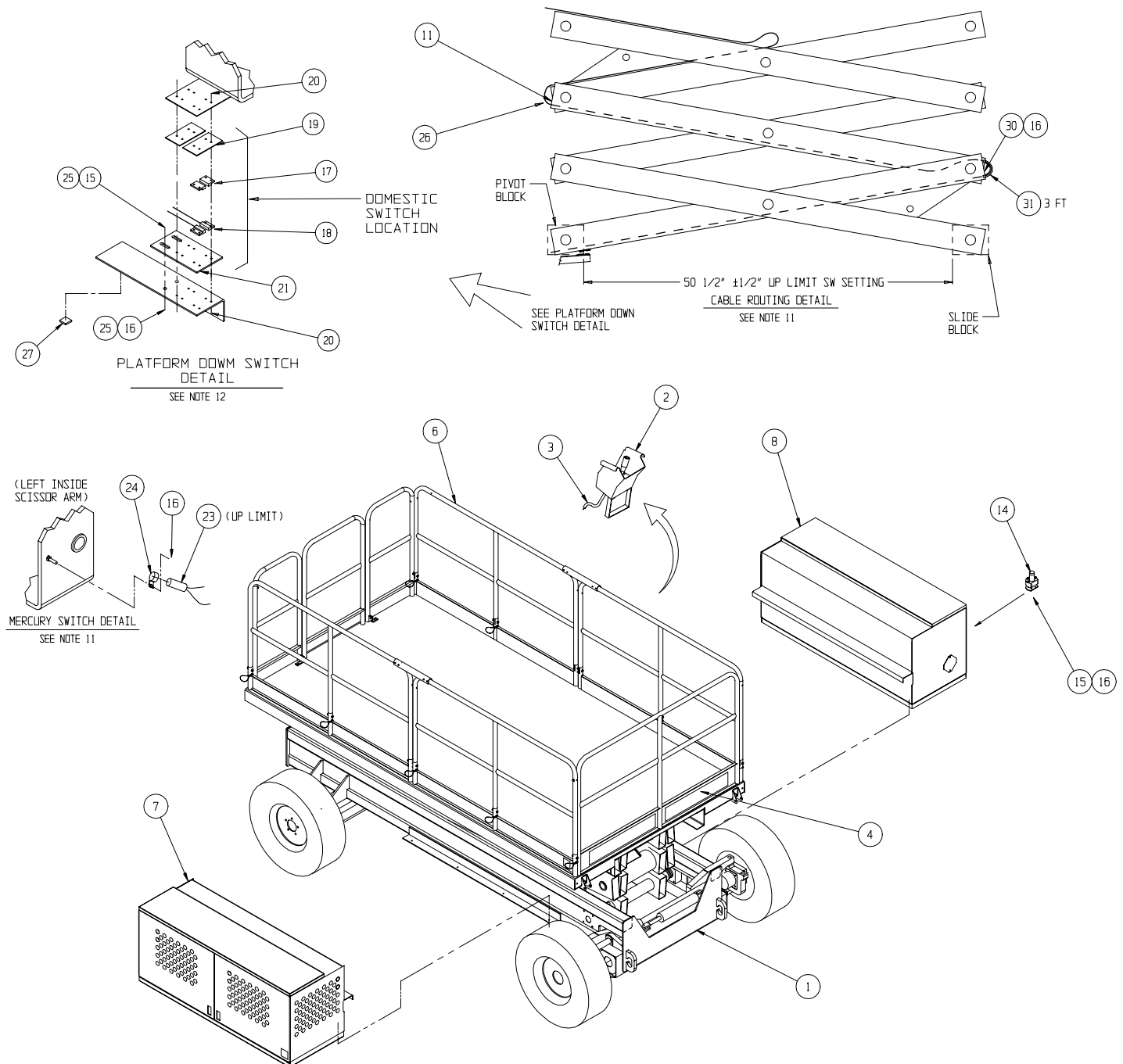

**FINAL ASSEMBLY, LX31/41
STANDARD DECK**
DRAWING 1 OF 3

ILLUSTRATED PARTS BREAKDOWN

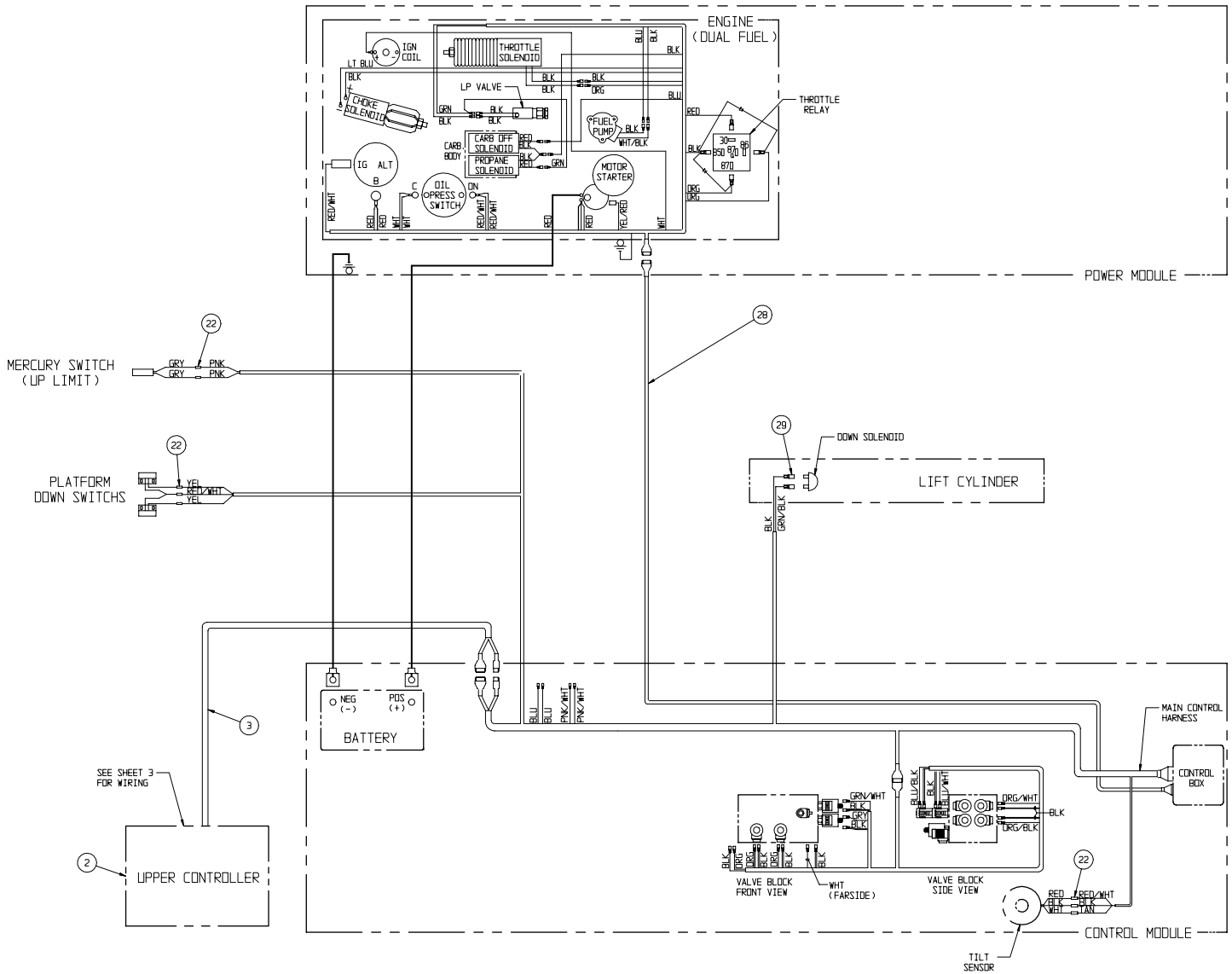

**FINAL ASSEMBLY, LX31/41
STANDARD DECK**
DRAWING 2 OF 3

Section 6.1

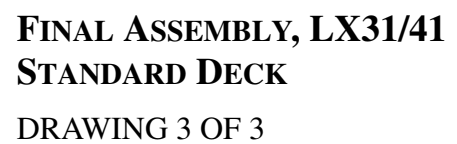

Section 6.1

ILLUSTRATED PARTS BREAKDOWN

FINAL ASSEMBLY, LX31 STANDARD DECK TWO WHEEL DRIVE, DIESEL

067502-010

ITEM	PART NO.	DESCRIPTION	QTY.
1	067510-001	BASIC ASSY	1
2	067528-010	CONTROLLER ASSEMBLY	1
3	067536-010	CONTROL CABLE ASSEMBLY	1
4	067532-101	LABEL-KIT (DOM)	1
5	067533-020	HOSE-KIT	1
6	067530-005	GUARDRAIL	1
7	067522-012	POWER MODULE ASSEMBLY	1
8	067521-021	CONTROL MODULE ASSEMBLY	1
9	067534-010	HYDRAULIC SCHEMATIC	REF
10	067535-051	ELECTRICAL SCHEMATIC (DOM)	REF
12	029945-013	LEVEL SENSOR	1
13	011252-006	SCRW, 1/4-20 X 3/4	4
14	011248-004	LOCKNUT, 1/4-20 UNC	6
15	065373-005	MAGNET	2
16	065373-006	SWITCH	2
17	067913-000	ALUM. SW. PAD	1
18	026551-005	RIVET 1/8 X 1/4 GRIP	8
20	029620-002	CONN. BUTT 16-14 GA.	8
21	063497-001	MERCURY SWITCH	1
22	013919-013	CLAMP	1
23	014996-004	WASHER, 1/4 SAE FLAT	4
24	020398-012	CLAMP, CUSHIONED, Ø 1 1/2	2
25	013283-002	CABLE MOUNT	4
26	067758-099	NYLON HOSE GUARD	3 FT
27	012865-099	WIRE LOOM 3/4 DIA	8 FT
28	067863-000	SWITCH MOUNT	1
31	067492-012	WIRE HARNESS, ENGINE EXTENSION	1
33	029931-003	CONN. FEMALE PUSH, 16-14 AWG, .25 TAB	2
34	067692-000	CLIP, CABLE RETAINER	4
35	029435-099	WIRE, 14 AWG-3 COND	60 FT.

FINAL ASSEMBLY, LX41 STAND. DECK TWO WHEEL DRIVE, DIESEL

067542-010

ITEM	PART NO.	DESCRIPTION	QTY.
1	067512-001	BASIC ASSY	1
2	067528-010	CONTROLLER ASSEMBLY	1
3	067536-011	CONTROL CABLE ASSEMBLY	1
4	067532-105	LABEL-KIT (DOM)	1
5	067533-020	HOSE-KIT	1
6	067530-005	GUARDRAIL	1
7	067522-012	POWER MODULE ASSEMBLY	1
8	067521-021	CONTROL MODULE ASSEMBLY	1
9	067534-010	HYDRAULIC SCHEMATIC	REF
10	067535-051	ELECTRICAL SCHEMATIC (DOM)	REF
12	029945-013	LEVEL SENSOR	1
13	011252-006	SCRW, 1/4-20 X 3/4	4
14	011248-004	LOCKNUT, 1/4-20 UNC	6
15	065373-005	MAGNET	2
16	065373-006	SWITCH	2
17	067913-000	ALUM. SW. PAD	1
18	026551-005	RIVET 1/8 X 1/4 GRIP	8
20	029620-002	CONN. BUTT 16-14 GA.	8
21	063497-001	MERCURY SWITCH	1
22	013919-013	CLAMP	1
23	014996-004	WASHER, 1/4 SAE FLAT	4
24	020398-012	CLAMP, CUSHIONED, Ø 1 1/2	2
25	013283-002	CABLE MOUNT	4
26	067692-000	CLIP, CABLE RETAINER	4
27	012865-099	WIRE LOOM 3/4 DIA	8 FT
28	067863-000	SWITCH MOUNT	1
31	067492-012	WIRE HARNESS, ENGINE EXTENSION	1
33	067758-099	NYLON HOSE GUARD	3 FT
34	029931-003	CONN. FEMALE PUSH, 16-14 AWG, .25 TAB	2
37	029435-099	WIRE, 14 AWG-3 COND	72 FT.

NOTES:

1. HYDRAULIC PRESSURE SETTING
FORWARD COUNTER BALANCE - 800 PSI
REVERSE COUNTER BALANCE - 800 PSI
DRIVE MOTOR RELIEF - 3000 PSI
STEERING - 1500 PSI
2. ENGINE SPEED
FULL THROTTLE - 3000 ±50 RPM
IDLE SPEED - 1350 ±50 RPM
3. DRIVE SPEED
SLOW - .30-.35 MPH (38-45 SEC. @ 20 FT.)
HIGH - 2.9-3.1 MPH (4.4-4.7 SEC. @ 20 FT.)
4. LIFT SPEED
UP - 50 SECONDS DOWN - 48 SECONDS
5. PROOF LOAD - 3000 LBS.
6. RATED LOAD - 2000 LBS./909 KG.

7. GRADABILITY 30% MIN. (3000 LBS. DRAWBAR PULL)
8. CAUTION:
MAKE SURE THAT PUMP IS FILLED WITH HYDRAULIC OIL PRIOR TO OPERATION, OR SERIOUS DAMAGE WILL OCCUR.
9. CHECK TIRE PRESSURE (10-16.5 NHS 8 PLY) @ 50 PSI
10. SET MERCURY SWITCH (DRIVE CUT-OUT) TO OPEN @ 8 METERS (26'-3") PLATFORM HEIGHT.
11. SET MERCURY SWITCH (UP LIMIT) TO OPEN AT SPECIFIED DIMENSION TO PREVENT FULL EXTENSION OF LIFT CYL.
12. SWITCH TO OPEN LESS THAN 2 FT. PLATFORM LIFT.
13. BLEED AIR OUT OF BRAKES.

ILLUSTRATED PARTS BREAKDOWN

Section 6.1

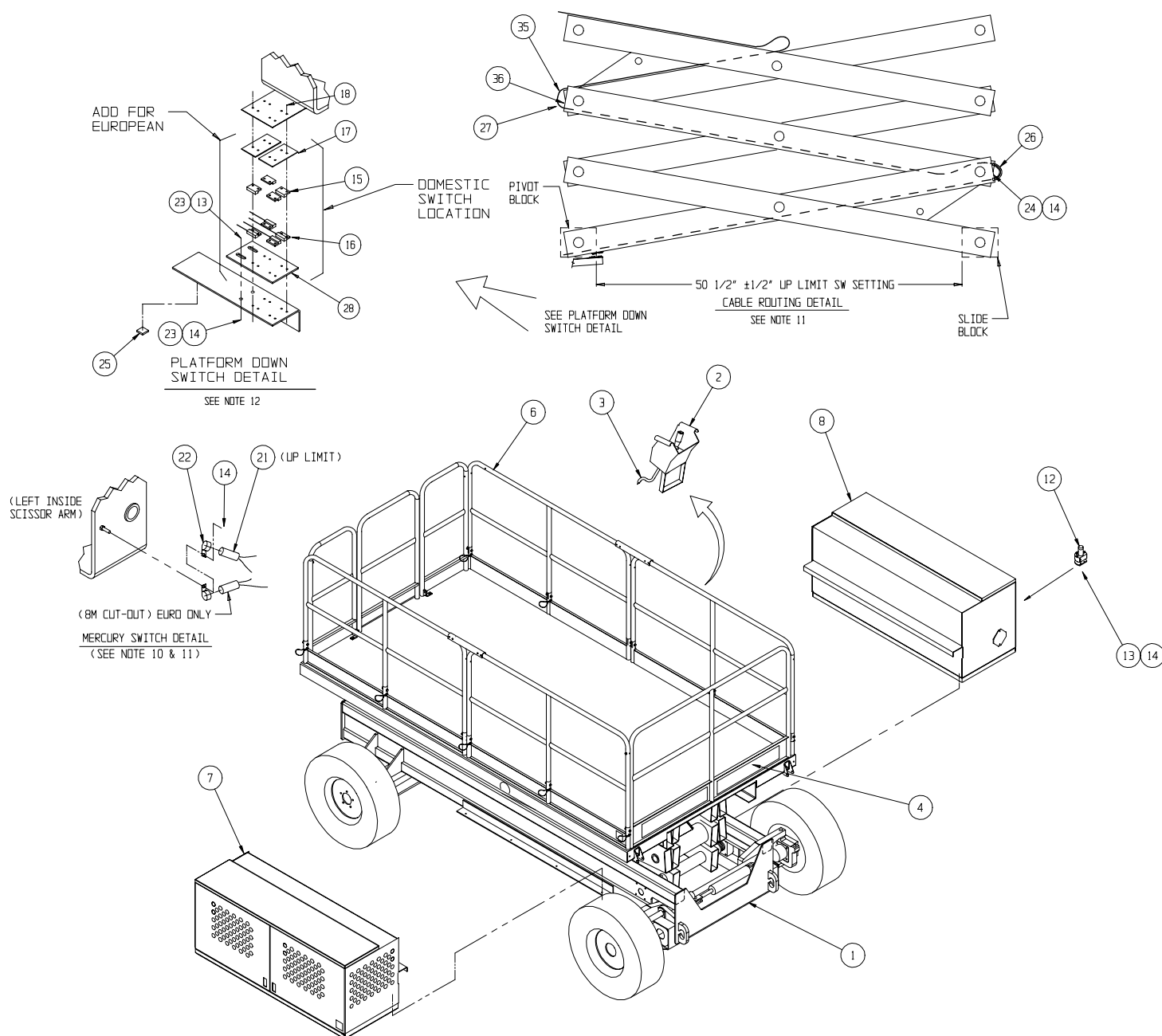

ILLUSTRATED PARTS BREAKDOWN

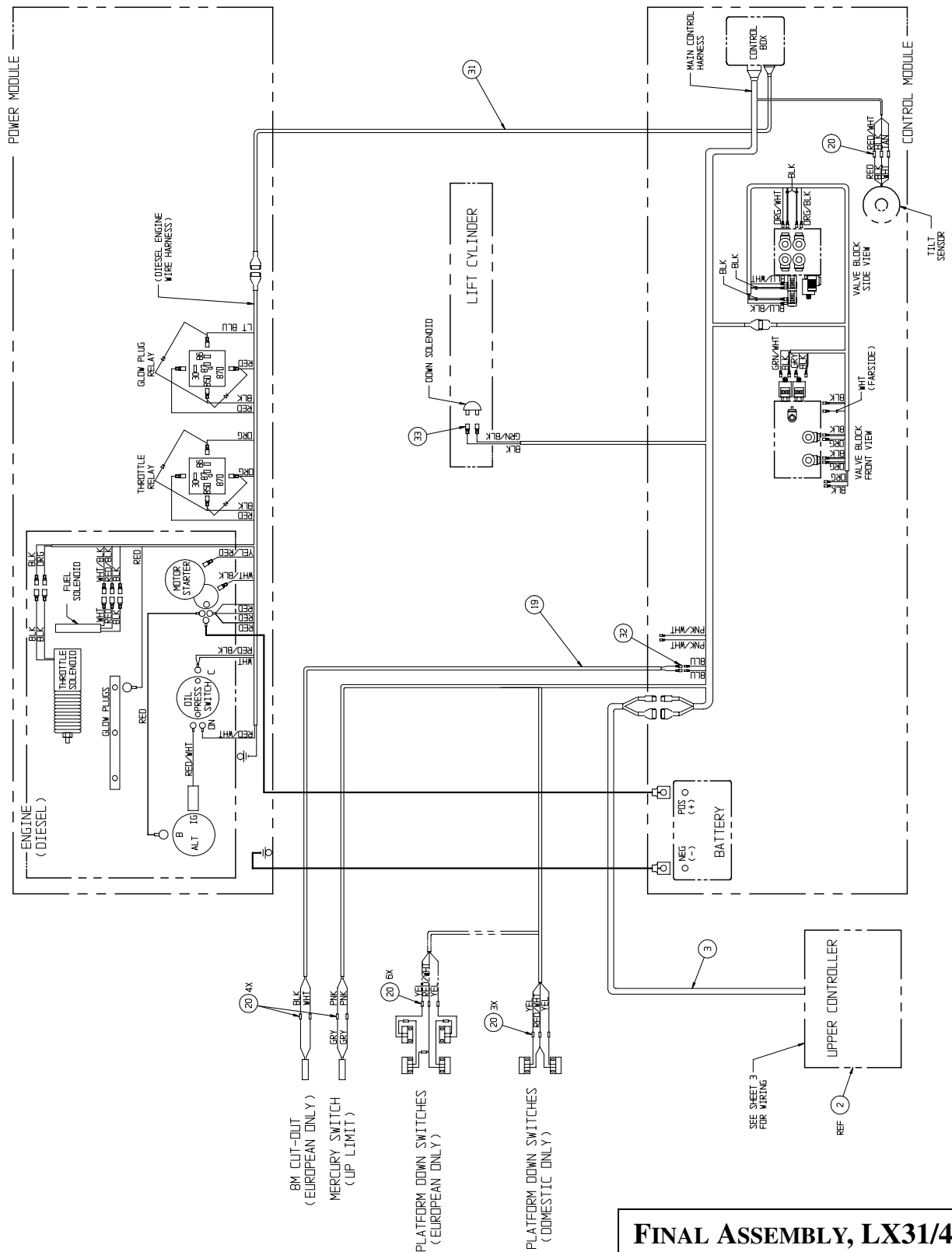

**FINAL ASSEMBLY, LX31/41
STANDARD DECK**
DRAWING 2 OF 3

ILLUSTRATED PARTS BREAKDOWN

Section 6.1

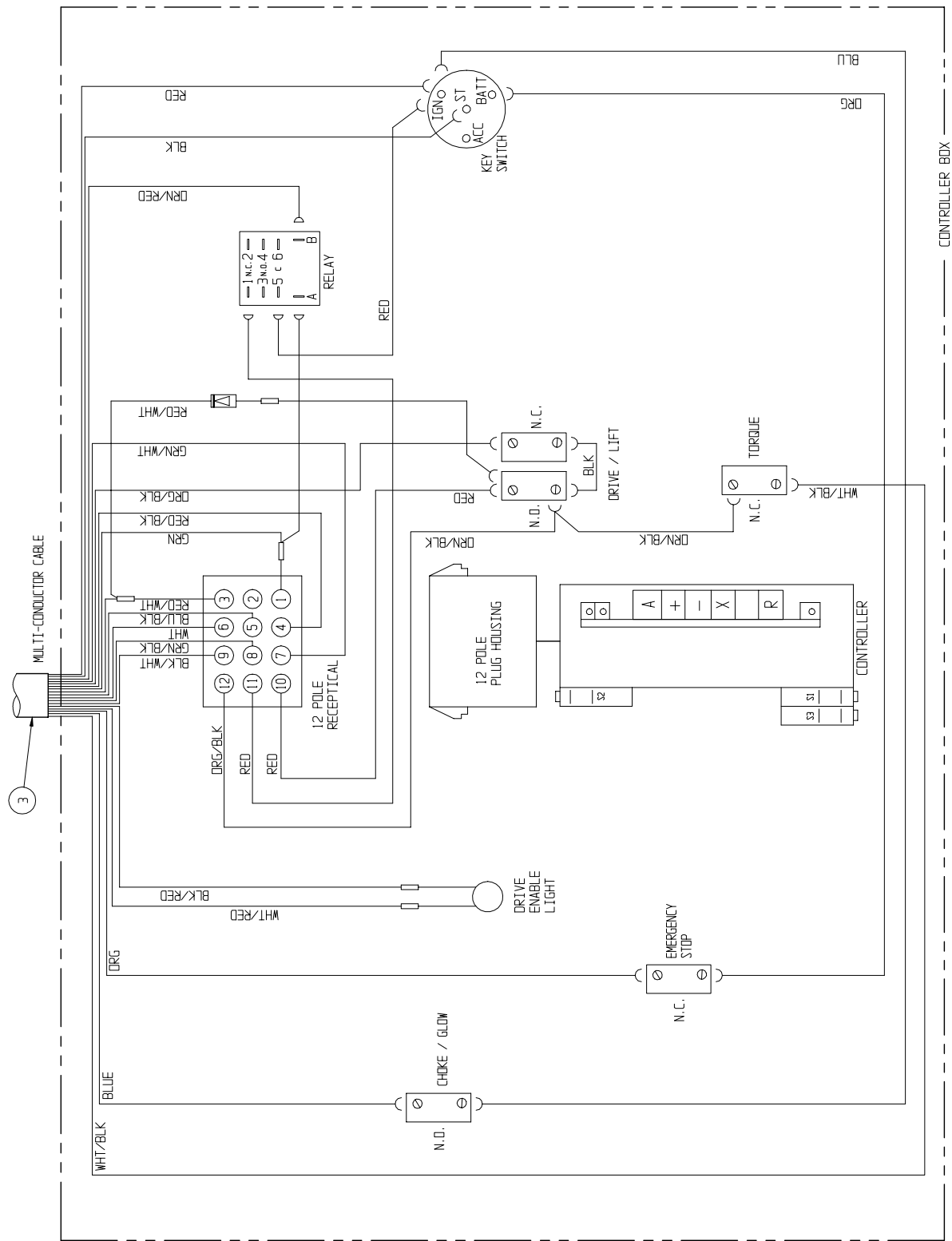

**FINAL ASSEMBLY, LX31/41
STANDARD DECK**
DRAWING 3 OF 3

Section 6.1

ILLUSTRATED PARTS BREAKDOWN

FINAL ASSEMBLY, LX31 STANDARD DECK FOUR WHEEL DRIVE, DUAL FUEL

067504-010

ITEM	PART NO.	DESCRIPTION	QTY.
1	067511-001	BASIC ASSY	1
2	067528-010	CONTROLLER ASSY	1
3	067536-010	CONTROL CABLE ASSY	1
4	067532-102	LABEL-KIT	1
5	067533-021	HOSE-KIT	1
6	067530-005	GUARDRAIL	1
7	067522-011	POWER MODULE ASSEMBLY	1
8	067521-022	CONTROL MODULE ASSEMBLY	1
9	067534-011	HYDRAULIC SCHEMATIC	REF
10	067535-052	ELECTRICAL SCHEMATIC	REF
11	020398-012	CLAMP, CUSHIONED, Ø 1 1/2	2
12	067692-000	CLIP, CABLE RETAINER	4
13	029457-099	WIRE 16AWG THHN GREEN	.2 FT
14	029945-013	LEVEL SENSOR	1
15	011252-006	SCRW, 1/4-20 X 3/4	4
16	011248-004	LOCKNUT, 1/4-20 UNC	6
17	065373-005	MAGNET	2
18	065373-006	SWITCH	2
19	067913-000	ALUM. SW. PAD	1
20	026551-005	RIVET 1/8 X 1/4 GRIP	8
21	029490-099	CABLE 2 COND. 16 GA.	8 FT
22	029620-002	CONN. BUTT 16-14 GA.	8
23	063497-001	MERCURY SWITCH (UP LIMIT)	1
24	013919-013	CLAMP	1
25	014996-004	WASHER, 1/4 SAE FLAT	8
26	067699-000	HOSE CLAMP CHANNEL	2
27	013283-002	CABLE MOUNT	4
28	067758-099	NYLON HOSE GUARD	6.7FT
29	012865-099	WIRE LOOM 3/4 DIA	8 FT
30	067863-000	SWITCH MOUNT	1
33	067492-012	WIRE HARNESS, ENGINE EXTENSION	1
34	014914-001	CONN. MALE PUSH, 16-14 AWG, .25 TAB	2
35	029931-003	CONN. FEMALE PUSH, 16-14 AWG, .25 TAB	2

NOTES:

1. HYDRAULIC PRESSURE SETTING
FORWARD COUNTER BALANCE - 800 PSI
REVERSE COUNTER BALANCE - 800 PSI
DRIVE MOTOR RELIEF - 3000 PSI
STEERING - 1500 PSI
2. ENGINE SPEED
FULL THROTTLE - 3400 ±50 RPM
IDLE SPEED - 1350 ±50 RPM
3. DRIVE SPEED
SLOW - .30-.35 MPH (38-45 SEC. @ 20 FT.)
HIGH - 2.9-3.1 MPH (4.4-4.7 SEC. @ 20 FT.)
4. LIFT SPEED
UP - 50 SECONDS DOWN - 48 SECONDS
5. PROOF LOAD - 3000 LBS.
6. RATED LOAD - 2000 LBS./909 KG.

FINAL ASSEMBLY, LX41 STANDARD DECK FOUR WHEEL DRIVE, DUAL FUEL

067544-010

ITEM	PART NO.	DESCRIPTION	QTY.
1	067513-001	BASIC ASSY	1
2	067528-010	CONTROLLER ASSY	1
3	067536-011	CONTROL CABLE ASSY	1
4	067532-106	LABEL-KIT	1
5	067533-021	HOSE-KIT	1
6	067530-005	GUARDRAIL	1
7	067522-011	POWER MODULE ASSEMBLY	1
8	067521-022	CONTROL MODULE ASSEMBLY	1
9	067534-011	HYDRAULIC SCHEMATIC	REF
10	067535-052	ELECTRICAL SCHEMATIC	REF
11	020398-012	CLAMP, CUSHIONED, Ø 1 1/2	2
12	067692-000	CLIP, CABLE RETAINER	4
13	029457-099	WIRE 16AWG THHN GREEN	.2 FT
14	029945-013	LEVEL SENSOR	1
15	011252-006	SCRW, 1/4-20 X 3/4	4
16	011248-004	LOCKNUT, 1/4-20 UNC	6
17	065373-005	MAGNET	2
18	065373-006	SWITCH	2
19	067913-000	ALUM. SW. PAD	1
20	026551-005	RIVET 1/8 X 1/4 GRIP	8
21	029490-099	CABLE 2 COND. 16 GA.	8 FT
22	029620-002	CONN. BUTT 16-14 GA.	7
23	063497-001	MERCURY SWITCH (UP LIMIT)	1
24	013919-013	CLAMP	1
25	014996-004	WASHER, 1/4 SAE FLAT	8
26	067699-000	HOSE CLAMP CHANNEL	2
27	013283-002	CABLE MOUNT	4
28	067758-099	NYLON HOSE GUARD	6.7FT
29	012865-099	WIRE LOOM 3/4 DIA	8 FT
30	067863-000	SWITCH MOUNT	1
33	067492-012	WIRE HARNESS, ENGINE EXTENSION	1
34	014914-001	CONN. MALE PUSH, 16-14 AWG, .25 TAB	4
35	029931-003	CONN. FEMALE PUSH, 16-14 AWG, .25 TAB	2

7. GRADABILITY 35% MIN. (3250 LBS. DRAWBAR PULL)
8. CAUTION:
MAKE SURE THAT PUMP IS FILLED WITH HYDRAULIC OIL PRIOR TO OPERATION, OR SERIOUS DAMAGE WILL OCCUR.
9. CHECK TIRE PRESSURE (10-16.5 NHS 8 PLY) @ 50 PSI
- 10.
11. SET MERCURY SWITCH (UP LIMIT) TO OPEN AT SPECIFIED DIMENSION TO PREVENT FULL EXTENSION OF LIFT CYL.
12. SET SWITCH TO OPEN LESS THAN 2 FT. PLATFORM LIFT.
13. BLEED AIR OUT OF BRAKES.

ILLUSTRATED PARTS BREAKDOWN

Section 6.1

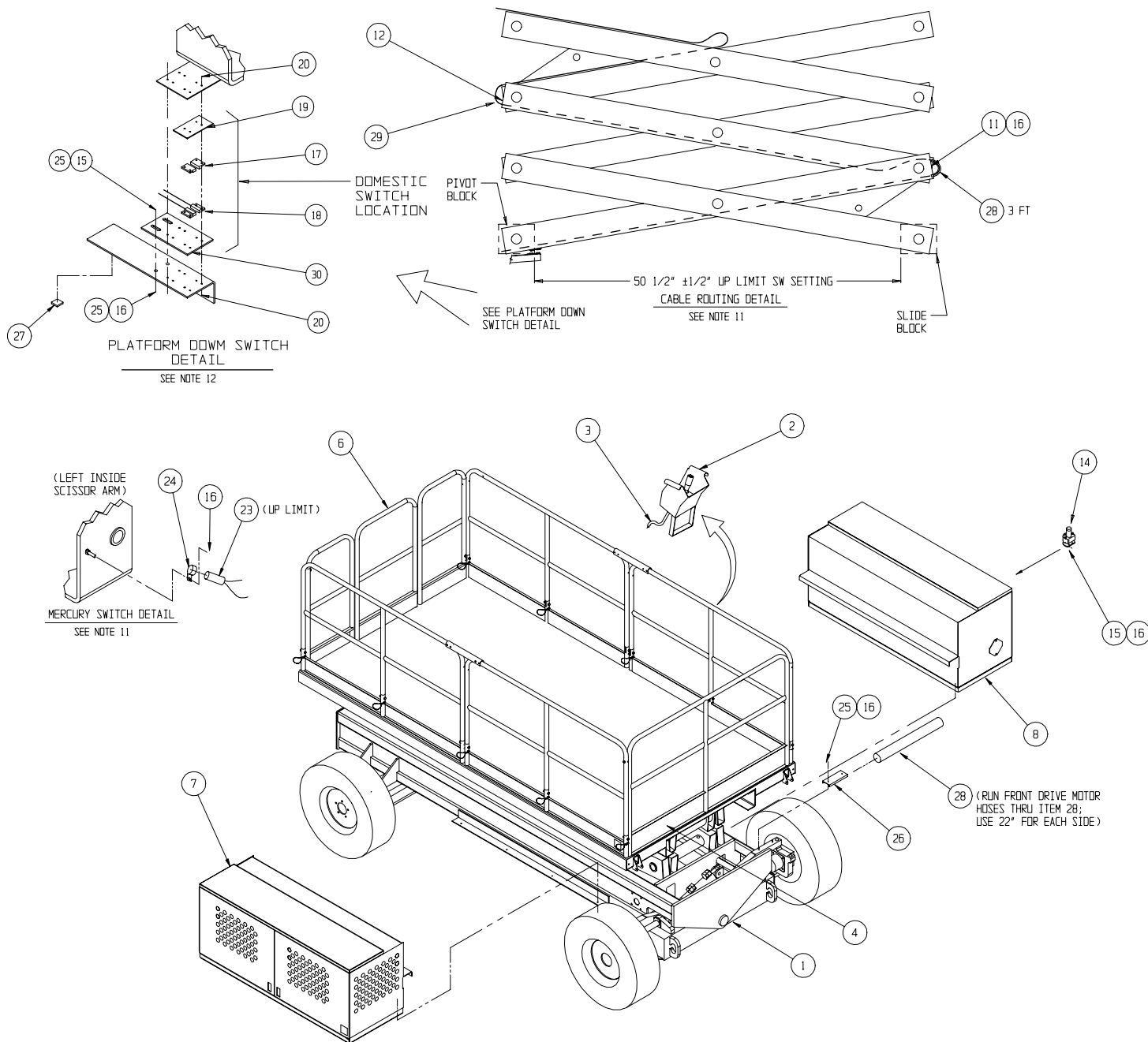

**FINAL ASSEMBLY, LX31/41
STANDARD DECK**
DRAWING 1 OF 3

ILLUSTRATED PARTS BREAKDOWN

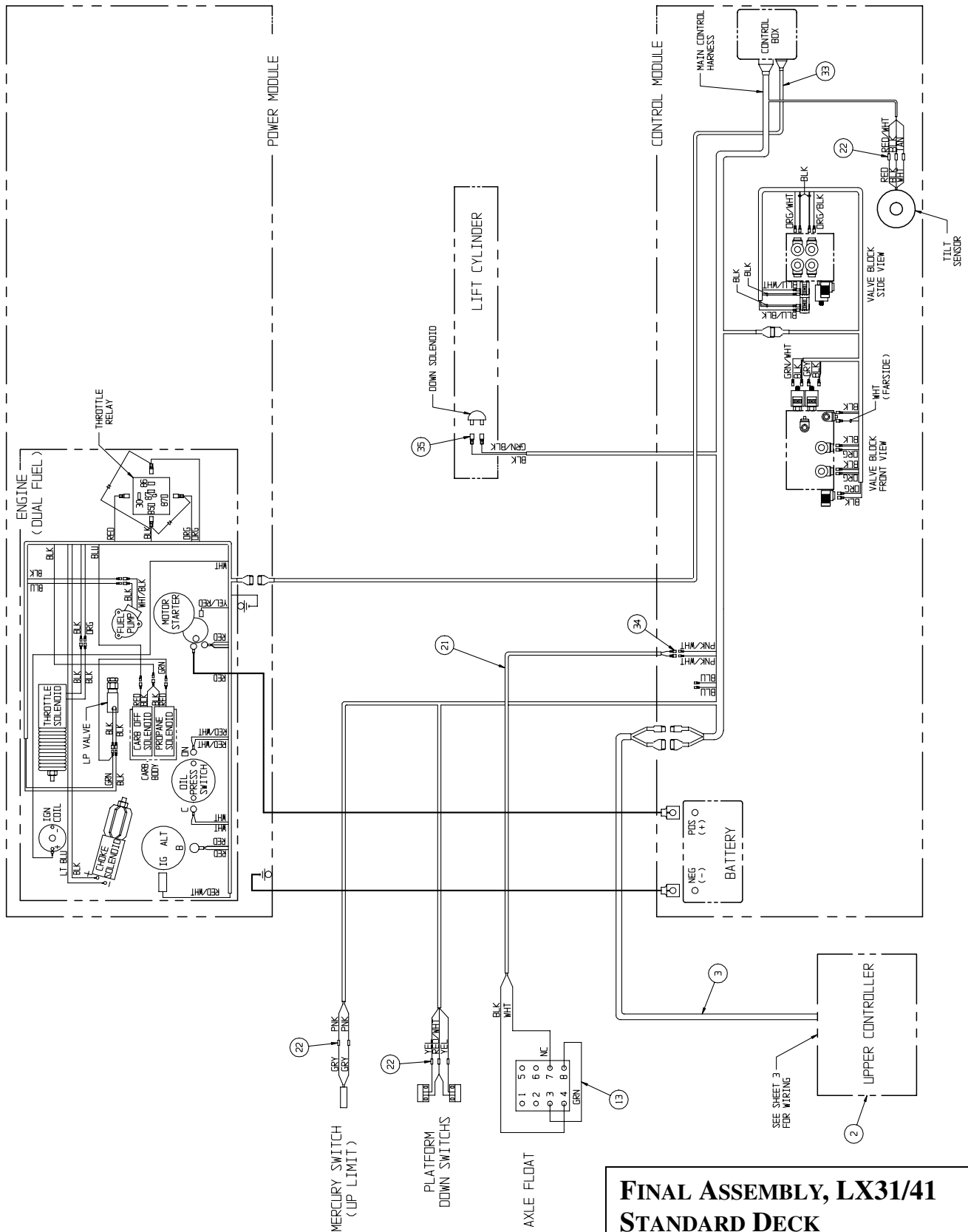

**FINAL ASSEMBLY, LX31/41
STANDARD DECK**
DRAWING 2 OF 3

ILLUSTRATED PARTS BREAKDOWN

Section 6.1

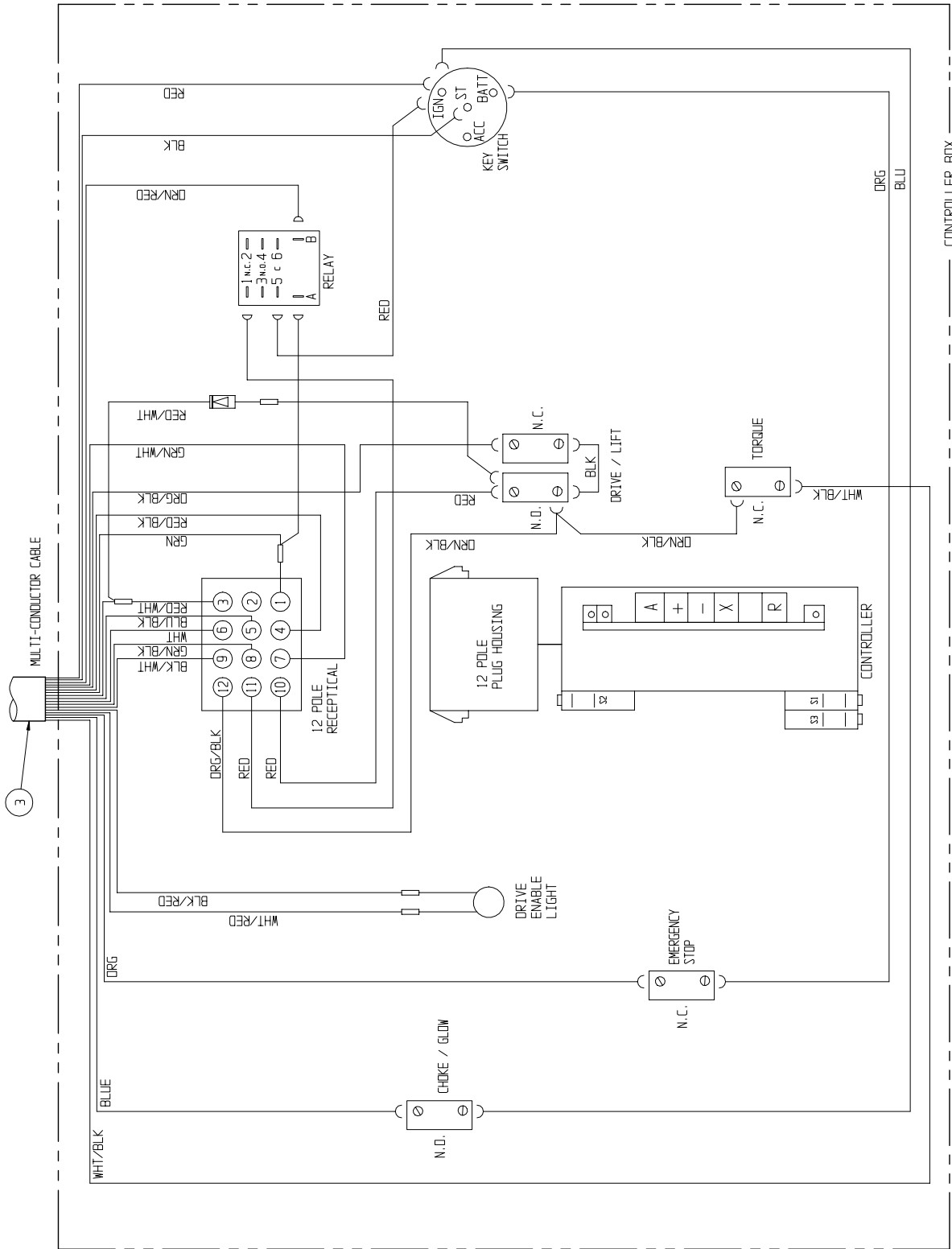

**FINAL ASSEMBLY, LX31/41
STANDARD DECK**
DRAWING 3 OF 3

Section 6.1

ILLUSTRATED PARTS BREAKDOWN

FINAL ASSEMBLY, LX31 STANDARD DECK FOUR WHEEL DRIVE, DIESEL

067505-010

ITEM	PART NO.	DESCRIPTION	QTY.
1	067511-001	BASIC ASSY	1
2	067528-010	CONTROLLER ASSEMBLY	1
3	067536-010	CONTROL CABLE ASSEMBLY	1
4	067532-103	LABEL-KIT (DOM)	1
5	067533-021	HOSE-KIT	1
6	067530-005	GUARDRAIL	1
7	067522-013	POWER MODULE ASSEMBLY	1
8	067521-023	CONTROL MODULE ASSEMBLY	1
9	067534-011	HYDRAULIC SCHEMATIC	REF
10	067535-053	ELECTRICAL SCHEMATIC (DOM)	REF
11	029490-099	CABLE 2 COND. 16 GA.	8 FT
12	067692-000	CLIP, CABLE RETAINER	4
14	029945-013	LEVEL SENSOR	1
15	011252-006	SCRW, 1/4-20 X 3/4	4
16	011248-004	LOCKNUT, 1/4-20 UNC	6
17	065373-005	MAGNET	2
18	065373-006	SWITCH	2
19	067913-000	ALUM. SW. PAD	1
20	026551-005	RIVET 1/8 X 1/4 GRIP	8
22	029620-002	CONN. BUTT 16-14 GA.	8
23	063497-001	MERCURY SWITCH	1
24	013919-013	CLAMP	1
25	014996-004	WASHER, 1/4 SAE FLAT	8
26	067699-000	HOSE CLAMP CHANNEL	2
27	013283-002	CABLE MOUNT	4
28	067758-099	NYLON HOSE GUARD	6.7 FT
29	012865-099	WIRE LOOM 3/4 DIA	8
30	067863-000	SWITCH MOUNT	1
33	067492-012	WIRE HARNESS, ENGINE EXTENSION	1
34	029457-099	WIRE, 16 AWG, THHN, GREEN	.2 FT
35	014914-001	CONN. MALE PUSH, 16-14 AWG, .25 TAB	2
36	029931-003	CONN. FEMALE PUSH, 16-14 AWG, .25 TAB	2
37	020398-012	CLAMP, CUSHIONED. Ø 1 1/2	2
38	029435-099	WIRE, 14 AWG-3 COND	60 FT.

NOTES:

1. HYDRAULIC PRESSURE SETTING
FORWARD COUNTER BALANCE - 800 PSI
REVERSE COUNTER BALANCE - 800 PSI
DRIVE MOTOR RELIEF - 3000 PSI
STEERING - 1500 PSI
2. ENGINE SPEED
FULL THROTTLE - 3000 ±50 RPM
IDLE SPEED - 1350 ±50 RPM
3. DRIVE SPEED
SLOW - .30-.35 MPH (38-45 SEC. @ 20 FT.)
HIGH - 2.9-3.1 MPH (4.4-4.7 SEC. @ 20 FT.)
4. LIFT SPEED
UP - 50 SECONDS DOWN - 48 SECONDS
5. PROOF LOAD - 3000 LBS.
6. RATED LOAD - 2000 LBS./909 KG.

FINAL ASSEMBLY, LX41 STANDARD DECK FOUR WHEEL DRIVE, DIESEL

067545-010

ITEM	PART NO.	DESCRIPTION	QTY.
1	067513-001	BASIC ASSY	1
2	067528-010	CONTROLLER ASSEMBLY	1
3	067536-011	CONTROL CABLE ASSEMBLY	1
4	067532-107	LABEL-KIT (DOM)	1
5	067533-021	HOSE-KIT	1
6	067530-005	GUARDRAIL	1
7	067522-013	POWER MODULE ASSEMBLY	1
8	067521-023	CONTROL MODULE ASSEMBLY	1
9	067534-011	HYDRAULIC SCHEMATIC	REF
10	067535-053	ELECTRICAL SCHEMATIC (DOM)	REF
11	020398-012	CLAMP, CUSHIONED, Ø 1 1/2	2
12	067692-000	CLIP, CABLE RETAINER	4
14	029945-013	LEVEL SENSOR	1
15	011252-006	SCRW, 1/4-20 X 3/4	4
16	011248-004	LOCKNUT, 1/4-20 UNC	6
17	065373-005	MAGNET	2
18	065373-006	SWITCH	2
19	067913-000	ALUM. SW. PAD	1
20	026551-005	RIVET 1/8 X 1/4 GRIP	8
22	029620-002	CONN. BUTT 16-14 GA.	8
23	063497-001	MERCURY SWITCH	1
24	013919-013	CLAMP	1
25	014996-004	WASHER, 1/4 SAE FLAT	8
26	013283-002	CABLE MOUNT	4
27	029457-099	WIRE, 16 AWG, THHN, GREEN	.2 FT
28	014914-001	CONN. MALE PUSH, 16-14 AWG, .25 TAB	4
29	012865-099	WIRE LOOM 3/4 DIA	8
30	067863-000	SWITCH MOUNT	1
33	067492-012	WIRE HARNESS, ENGINE EXTENSION	1
34	067758-099	NYLON HOSE GUARD	6.7 FT
35	067699-000	HOSE CLAMP CHANNEL	2
36	029931-003	CONN. FEMALE PUSH, 16-14 GA., .25 TAB	2
38	029435-099	WIRE, 14 AWG-3 COND	72 FT.

7. GRADABILITY 35% MIN. (3250 LBS. DRAWBAR PULL)
8. CAUTION:
MAKE SURE THAT PUMP IS FILLED WITH HYDRAULIC OIL PRIOR TO OPERATION, OR SERIOUS DAMAGE WILL OCCUR.
9. CHECK TIRE PRESSURE (10-16.5 NHS 8 PLY) @ 50 PSI
10. SET MERCURY SWITCH (DRIVE CUT-OUT) TO OPEN @ 8 METERS (26'-3") PLATFORM HEIGHT.
11. SET MERCURY SWITCH (UP LIMIT) TO OPEN AT SPECIFIED DIMENSION TO PREVENT FULL EXTENSION OF LIFT CYL.
12. SWITCH TO OPEN LESS THAN 2 FT. PLATFORM LIFT.
13. BLEED AIR OUT OF BRAKES.

Section 6.1

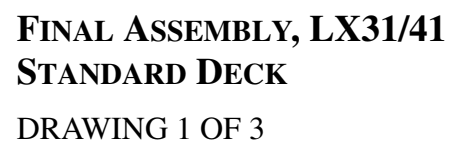

ILLUSTRATED PARTS BREAKDOWN

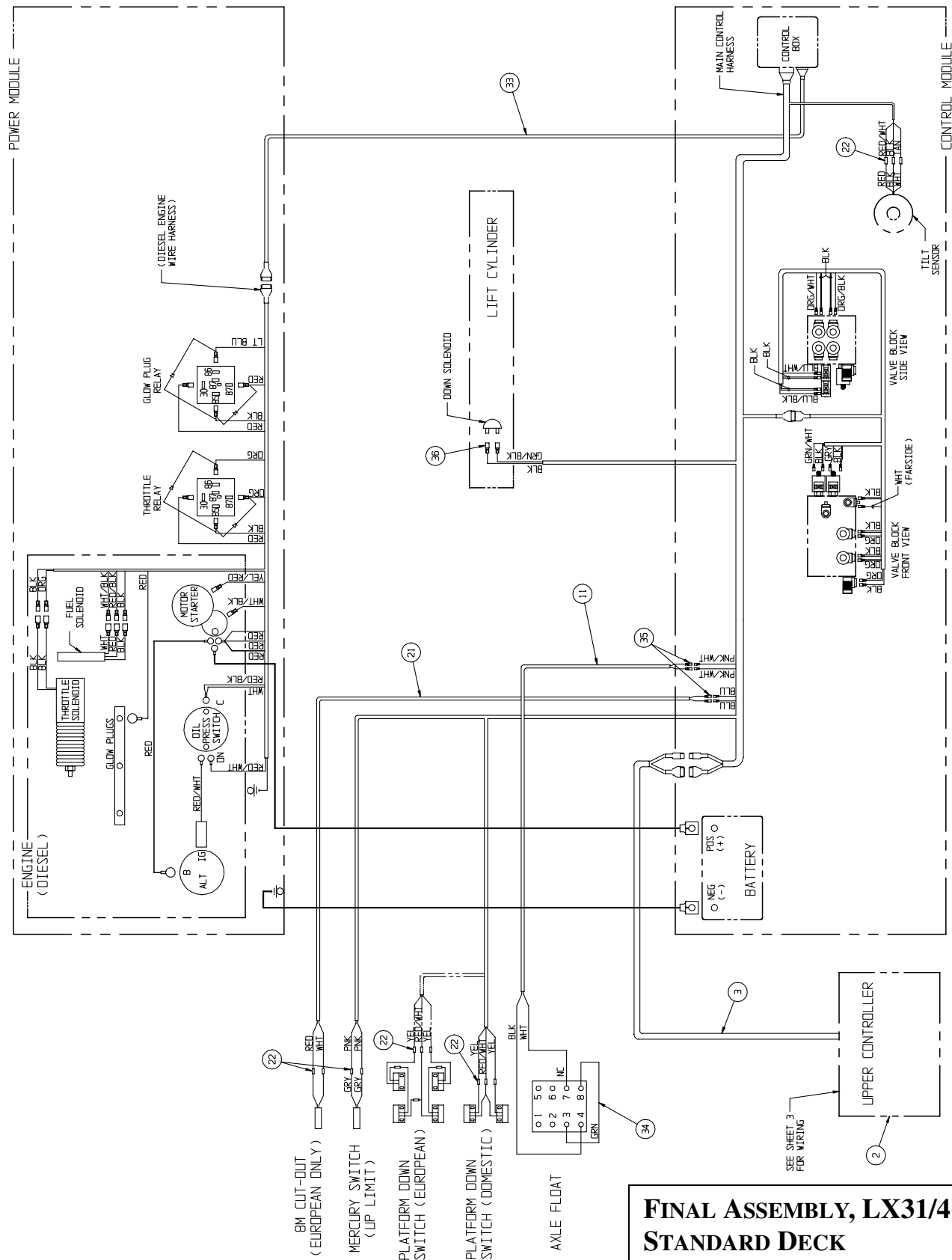

**FINAL ASSEMBLY, LX31/41
STANDARD DECK**
DRAWING 2 OF 3

ILLUSTRATED PARTS BREAKDOWN

Section 6.1

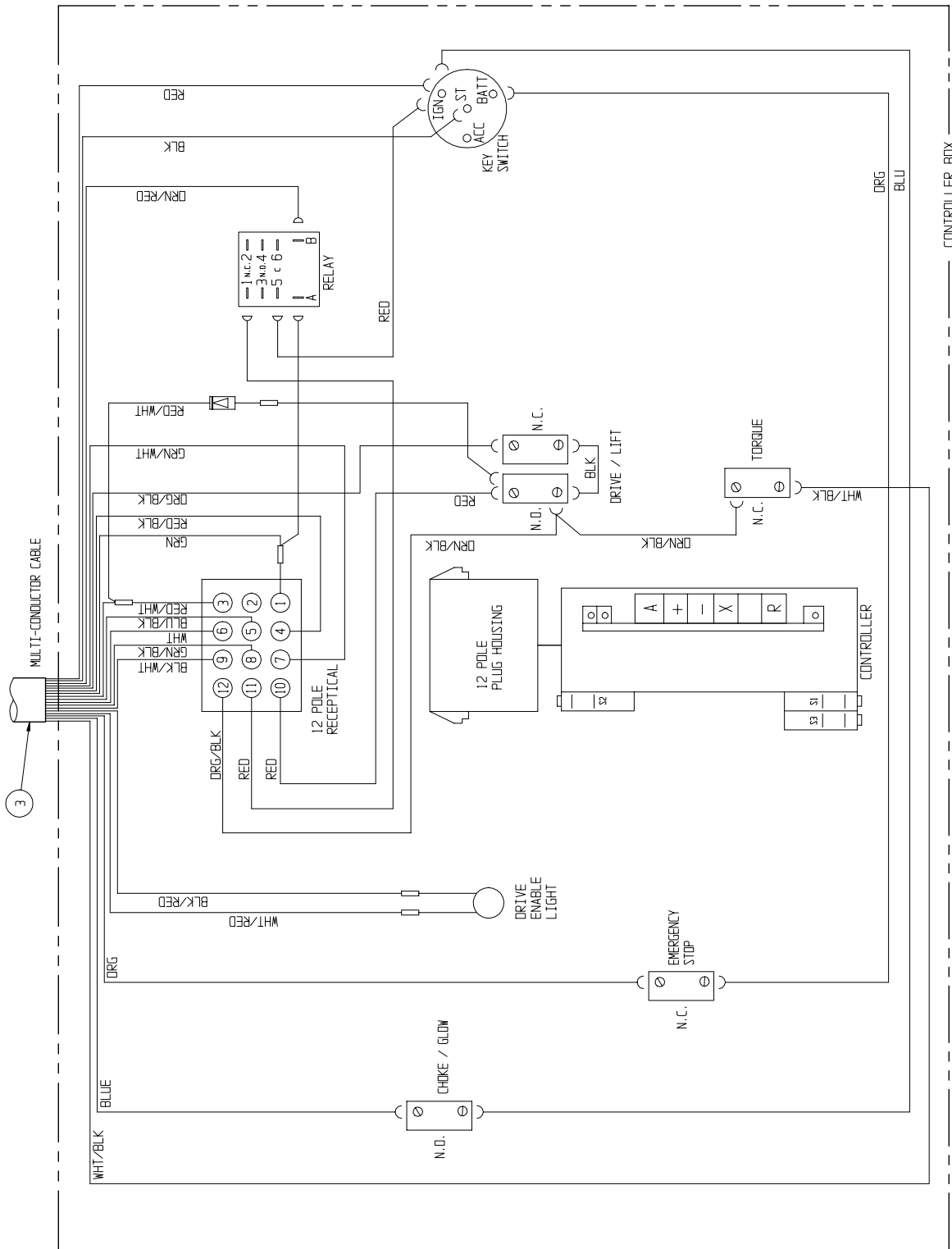

**FINAL ASSEMBLY, LX31/41
STANDARD DECK**
DRAWING 3 OF 3

Section 6.1

ILLUSTRATED PARTS BREAKDOWN

FINAL ASSEMBLY, LX31 DUAL DECK TWO WHEEL DRIVE, DUAL FUEL

067400-010

ITEM	PART NO.	DESCRIPTION	QTY
1	067415-000	BASIC ASSY	1
2	067528-010	CONTROLLER ASSY	1
3	067536-010	CONTROL CABLE ASSY	1
4	067532-120	LABEL-KIT	1
5	067533-020	HOSE-KIT	1
6	030841-300	GUARDRAIL	1
7	067522-010	POWER MODULE ASSEMBLY	1
8	067521-024	CONTROL MODULE ASSEMBLY	1
9	067534-010	HYDRAULIC SCHEMATIC	REF
10	067535-050	ELECTRICAL SCHEMATIC	REF
11	067866-001	SLIDE-OUT DECK INSTL	1
12	067692-000	CLIP, CABLE RETAINER	4
13	020398-012	CLAMP, CUSHIONED, Ø 1 1/2	3
14	029945-013	LEVEL SENSOR	1
15	011252-006	SCRW, 1/4-20 X 3/4	4
16	011248-004	LOCKNUT, 1/4-20 UNC	4
17	065373-005	MAGNET	2
18	065373-006	SWITCH	2
19	067913-000	ALUM. SW. PAD	1
20	026551-005	RIVET 1/8 X 1/4 GRIP	8
22	029620-002	CONN. BUTT 16-14 GA.	8
23	063497-001	MERCURY SWITCH	1
24	013919-013	CLAMP	1
25	014996-004	WASHER, 1/4 SAE FLAT	4
26	067866-002	SLIDE OUT DECK -REAR	1
27	013283-002	CABLE MOUNT	4
28	067758-099	NYLON HOSE GUARD	3 FT
29	012865-099	WIRE LOOM 3/4 DIA	8 FT
30	067863-000	SWITCH MOUNT	1
32	029931-003	CONN. FEMALE PUSH 16-14 GA. .25 TAB	2
33	067492-012	WIRE HARNESS, ENGINE EXTENSION	1

NOTES:

1. HYDRAULIC PRESSURE SETTING
FORWARD COUNTER BALANCE - 800 PSI
REVERSE COUNTER BALANCE - 800 PSI
DRIVE MOTOR RELIEF - 3000 PSI
STEERING - 1500 PSI
2. ENGINE SPEED
FULL THROTTLE - 3400 ±50 RPM
IDLE SPEED - 1350 ±50 RPM
3. DRIVE SPEED
SLOW - .30-.35 MPH (38-45 SEC. @ 20 FT.)
HIGH - 2.9-3.1 MPH (4.4-4.7 SEC. @ 20 FT.)
4. LIFT SPEED
UP - 50 SECONDS DOWN - 48 SECONDS
5. PROOF LOAD - 2625 LBS.
6. RATED LOAD - 1750 LBS./790 KG.

FINAL ASSEMBLY, LX41 DUAL DECK TWO WHEEL DRIVE, DUAL FUEL

067404-010

ITEM	PART NO.	DESCRIPTION	QTY.
1	067417-000	BASIC ASSY	1
2	067528-010	CONTROLLER ASSY	1
3	067536-011	CONTROL CABLE ASSY	1
4	067532-124	LABEL-KIT	1
5	067533-020	HOSE-KIT	1
6	030841-300	GUARDRAIL	1
7	067522-010	POWER MODULE ASSEMBLY	1
8	067521-024	CONTROL MODULE ASSEMBLY	1
9	067534-010	HYDRAULIC SCHEMATIC	REF
10	067535-050	ELECTRICAL SCHEMATIC	REF
11	067866-001	SLIDE-OUT DECK INSTL	1
12	067692-000	CLIP, CABLE RETAINER	4
13	029931-003	CONN. FEMALE PUSH 16-14 AWG, .25 TAB	2
14	029945-013	LEVEL SENSOR	1
15	011252-006	SCRW, 1/4-20 X 3/4	4
16	011248-004	LOCKNUT, 1/4-20 UNC	4
17	065373-005	MAGNET	2
18	065373-006	SWITCH	2
19	067913-000	ALUM. SW. PAD	1
20	026551-005	RIVET 1/8 X 1/4 GRIP	8
22	029620-002	CONN. BUTT 16-14 AWG	8
23	063497-001	MERCURY SWITCH	1
24	013919-013	CLAMP	1
25	014996-004	WASHER, 1/4 SAE FLAT	4
26	067866-002	SLIDE OUT DECK-REAR	1
27	013283-002	CABLE MOUNT	4
28	067758-099	NYLON HOSE GUARD	3 FT
29	012865-099	WIRE LOOM 3/4 DIA	8 FT
30	067863-000	SWITCH MOUNT	1
33	067492-012	WIRE HARNESS, ENGINE EXTENSION	1
34	020398-012	CLAMP, CUSHIONED, Ø 1 1/2	3

7. GRADABILITY 30% MIN. (3000 LBS. DRAWBAR PULL)
8. CAUTION:
MAKE SURE THAT PUMP IS FILLED WITH HYDRAULIC OIL PRIOR TO OPERATION, OR SERIOUS DAMAGE WILL OCCUR.
9. CHECK TIRE PRESSURE (10-16.5 NHS 8 PLY) @ 50 PSI
- 10.
11. SET MERCURY SWITCH (UP LIMIT) TO OPEN AT SPECIFIED DIMENSION TO PREVENT FULL EXTENSION OF LIFT CYL.
12. SET SWITCH TO OPEN LESS THAN 2 FT. PLATFORM LIFT.
13. BLEED AIR OUT OF BRAKES.

Section 6.1



Section 6.1

ILLUSTRATED PARTS BREAKDOWN

FINAL ASSEMBLY, LX31 DUAL DECK TWO WHEEL DRIVE, DIESEL

067401-010

ITEM	PART NO.	DESCRIPTION	QTY.
1	067415-000	BASIC ASSY	1
2	067528-010	CONTROLLER ASSEMBLY	1
3	067536-010	CONTROL CABLE ASSEMBLY	1
4	067532-121	LABEL-KIT (DOM)	1
5	067533-020	HOSE-KIT	1
6	030841-300	GUARDRAIL	1
7	067522-012	POWER MODULE ASSEMBLY	1
8	067521-025	CONTROL MODULE ASSEMBLY	1
9	067534-010	HYDRAULIC SCHEMATIC	REF
10	067535-051	ELECTRICAL SCHEMATIC (DOM)	REF
12	029945-013	LEVEL SENSOR	1
13	011252-006	SCRW, 1/4-20 X 3/4	4
14	011248-004	LOCKNUT, 1/4-20 UNC	7
15	065373-005	MAGNET	2
16	065373-006	SWITCH	2
17	067913-000	ALUM. SW. PAD	1
18	026551-005	RIVET 1/8 X 1/4 GRIP	8
20	029620-002	CONN. BUTT 16-14 GA.	8
21	063497-001	MERCURY SWITCH	1
22	013919-013	CLAMP	1
23	014996-004	WASHER, 1/4 SAE FLAT	4
24	067866-002	SLIDE OUT DECK -REAR	1
25	013283-002	CABLE MOUNT	4
26	029931-003	CONN. FEMALE PUSH, 16-14 AWG, .25 TAB	2
27	012865-099	WIRE LOOM 3/4 DIA	8
28	067863-000	SWITCH MOUNT	1
31	067492-012	WIRE HARNESS, ENGINE EXTENSION	1
33	067866-001	SLIDE-OUT DECK INSTL	1
34	067692-000	CLIP, CABLE RETAINER	4
35	067758-099	NYLON HOSE GUARD	3 FT.
36	020398-012	CLAMP, CUSHIONED, Ø 1 1/2	3
37	029435-099	WIRE, 14 AWG-3 COND	60 FT

FINAL ASSEMBLY, LX41 DUAL DECK TWO WHEEL DRIVE, DIESEL

067405-010

ITEM	PART NO.	DESCRIPTION	QTY.
1	067417-000	BASIC ASSY	1
2	067528-010	CONTROLLER ASSEMBLY	1
3	067536-011	CONTROL CABLE ASSEMBLY	1
4	067532-125	LABEL-KIT (DOM)	1
5	067533-020	HOSE-KIT	1
6	030841-300	GUARDRAIL	1
7	067522-012	POWER MODULE ASSEMBLY	1
8	067521-025	CONTROL MODULE ASSEMBLY	1
9	067534-010	HYDRAULIC SCHEMATIC	REF
10	067535-051	ELECTRICAL SCHEMATIC (DOM)	REF
12	029945-013	LEVEL SENSOR	1
13	011252-006	SCRW, 1/4-20 X 3/4	4
14	011248-004	LOCKNUT, 1/4-20 UNC	7
15	065373-005	MAGNET	2
16	065373-006	SWITCH	2
17	067913-000	ALUM. SW. PAD	1
18	026551-005	RIVET 1/8 X 1/4 GRIP	8
20	029620-002	CONN. BUTT 16-14 GA.	8
21	063497-001	MERCURY SWITCH	1
22	013919-013	CLAMP	1
23	014996-004	WASHER, 1/4 SAE FLAT	4
24	067866-002	SLIDE OUT DECK -REAR	1
25	013283-002	CABLE MOUNT	4
26	067758-099	NYLON HOSE GUARD	3 FT.
27	012865-099	WIRE LOOM 3/4 DIA	8 FT.
28	067863-000	SWITCH MOUNT	1
31	067492-012	WIRE HARNESS, ENGINE EXTENSION	1
33	067866-001	SLIDE-OUT DECK INSTL	1
34	067692-000	CLIP, CABLE RETAINER	4
35	020398-012	CLAMP, CUSHIONED, Ø 1 1/2	3
36	029931-003	CONN. FEMALE PUSH, 16-14 AWG, .25 TAB	2
37	029435-099	WIRE, 14 AWG-3 COND	72 FT.

NOTES:

1. HYDRAULIC PRESSURE SETTING
FORWARD COUNTER BALANCE - 800 PSI
REVERSE COUNTER BALANCE - 800 PSI
DRIVE MOTOR RELIEF - 3000 PSI
STEERING - 1500 PSI
2. ENGINE SPEED
FULL THROTTLE - 3000 ±50 RPM
IDLE SPEED - 1350 ±50 RPM
3. DRIVE SPEED
SLOW - .30-.35 MPH (38-45 SEC. @ 20 FT.)
HIGH - 2.9-3.1 MPH (4.4-4.7 SEC. @ 20 FT.)
4. LIFT SPEED
UP - 50 SECONDS DOWN - 48 SECONDS
5. PROOF LOAD - 2625 LBS.
6. RATED LOAD - 1750 LBS./790 KG.

7. GRADABILITY 30% MIN. (3000 LBS. DRAWBAR PULL)
8. CAUTION:
MAKE SURE THAT PUMP IS FILLED WITH HYDRAULIC OIL PRIOR TO OPERATION, OR SERIOUS DAMAGE WILL OCCUR.
9. CHECK TIRE PRESSURE (10-16.5 NHS 8 PLY) @ 50 PSI
10. SET MERCURY SWITCH (DRIVE CUT-OUT) TO OPEN @ 8 METERS (26'-3") PLATFORM HEIGHT.
11. SET MERCURY SWITCH (UP LIMIT) TO OPEN AT SPECIFIED DIMENSION TO PREVENT FULL EXTENSION OF LIFT CYL.
12. SWITCH TO OPEN LESS THAN 2 FT. PLATFORM LIFT.
13. BLEED AIR OUT OF BRAKES.

ILLUSTRATED PARTS BREAKDOWN

Section 6.1

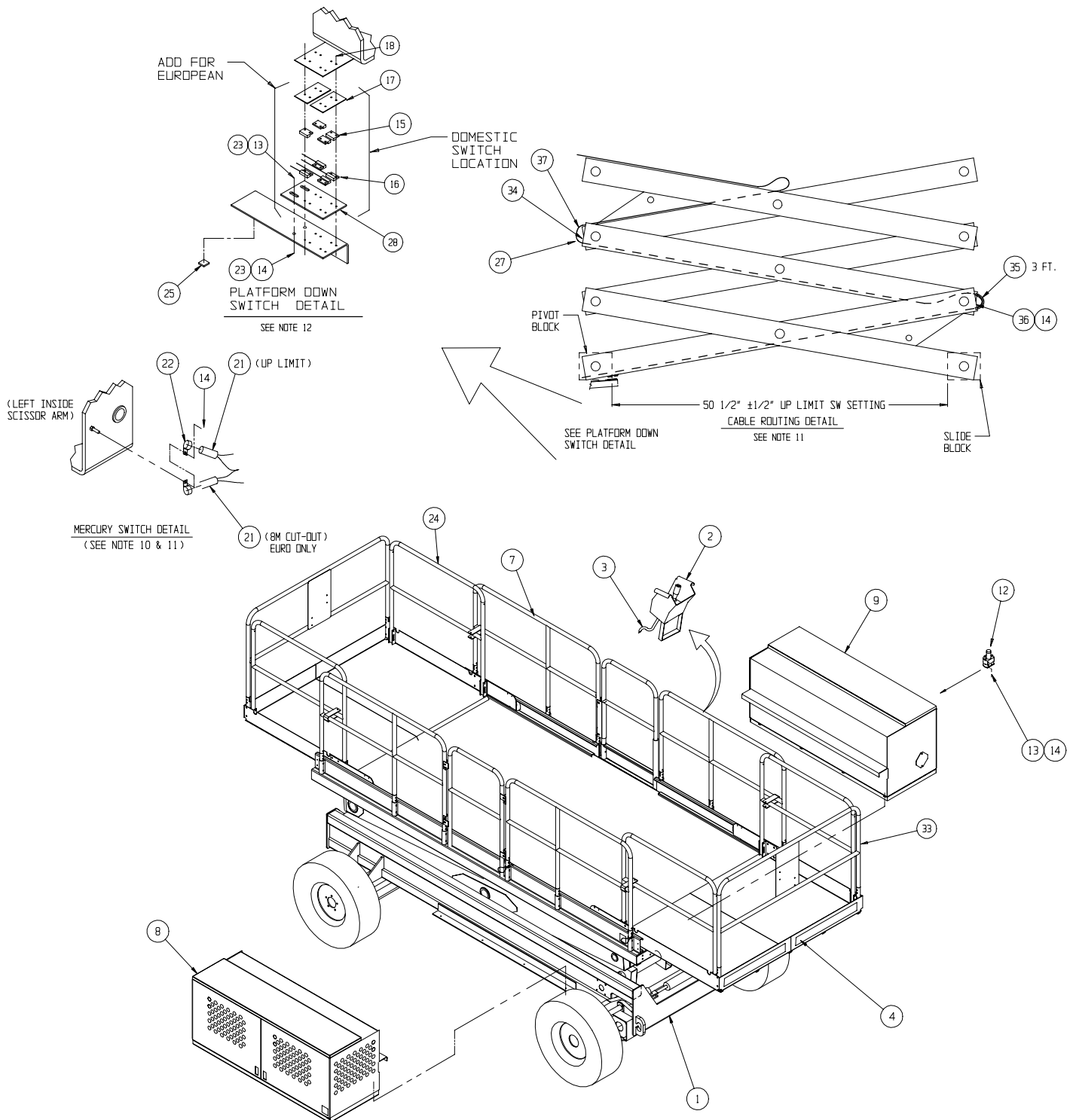

NOTE: SEE PAGES 6-10 & 6-11
FOR WIRING DETAILS

Section 6.1

ILLUSTRATED PARTS BREAKDOWN

FINAL ASSEMBLY, LX31 DUAL DECK FOUR WHEEL DRIVE, DUAL FUEL

067402-010

ITEM	PART NO.	DESCRIPTION	QTY.
1	067416-000	BASIC ASSY	1
2	067528-010	CONTROLLER ASSY	1
3	067536-010	CONTROL CABLE ASSY	1
4	067532-122	LABEL-KIT	REF
5	067533-021	HOSE-KIT	1
6	030841-300	GUARDRAIL	1
7	067522-011	POWER MODULE ASSEMBLY	1
8	067521-026	CONTROL MODULE ASSEMBLY	1
9	067534-011	HYDRAULIC SCHEMATIC	REF
10	067535-052	ELECTRICAL SCHEMATIC	REF
11	067866-001	SLIDE-OUT DECK INSTL	1
12	067692-000	CLIP, CABLE RETAINER	4
13	029457-099	WIRE 16AWG THHN GREEN	.2 FT
14	029945-013	LEVEL SENSOR	1
15	011252-006	SCRW, 1/4-20 X 3/4	4
16	011248-004	LOCKNUT, 1/4-20 UNC	7
17	065373-005	MAGNET	2
18	065373-006	SWITCH	2
19	067913-000	ALUM. SW. PAD	1
20	026551-005	RIVET 1/8 X 1/4 GRIP	8
21	029490-099	CABLE 2 COND. 16 GA.	8 FT
22	029620-002	CONN. BUTT 16-14 GA.	8
23	063497-001	MERCURY SWITCH	1
24	013919-013	CLAMP	1
25	014996-004	WASHER, 1/4 SAE FLAT	8
26	067699-000	HOSE CLAMP CHANNEL	2
27	013283-002	CABLE MOUNT	4
28	067758-099	NYLON HOSE GUARD	9.7 FT
29	012865-099	WIRE LOOM 3/4 DIA	8
30	067863-000	SWITCH MOUNT	1
33	067492-012	WIRE HARNESS, ENGINE EXTENSION	1
34	014914-001	CONN. MALE PUSH, 16-14 AWG, .25 TAB	2
35	029931-003	CONN. FEMALE PUSH, 16-14, .25 TAB	2
36	020398-012	CLAMP, CUSHIONED, Ø 1 1/2	3
37	067866-002	SLIDE OUT DECK - REAR	1

FINAL ASSEMBLY, LX41 DUAL DECK FOUR WHEEL DRIVE, DUAL FUEL

067406-010

ITEM	PART NO	DESCRIPTION	QTY.
1	067418-000	BASIC ASSY	1
2	067528-010	CONTROLLER ASSY	1
3	067536-011	CONTROL CABLE ASSY	1
4	067532-126	LABEL-KIT	1
5	067533-021	HOSE-KIT	1
6	030841-300	GUARDRAIL	1
7	067522-011	POWER MODULE ASSEMBLY	1
8	067521-026	CONTROL MODULE ASSEMBLY	1
9	067534-011	HYDRAULIC SCHEMATIC	REF
10	067535-052	ELECTRICAL SCHEMATIC	REF
11	067866-001	SLIDE-OUT DECK INSTL	1
12	067692-000	CLIP, CABLE RETAINER	4
13	029457-099	WIRE 16AWG THHN GREEN	.2 FT
14	029945-013	LEVEL SENSOR	1
15	011252-006	SCRW, 1/4-20 X 3/4	4
16	011248-004	LOCKNUT, 1/4-20 UNC	7
17	065373-005	MAGNET	2
18	065373-006	SWITCH	2
19	067913-000	ALUM. SW. PAD	1
20	026551-005	RIVET 1/8 X 1/4 GRIP	8
21	029490-099	CABLE 2 COND. 16 GA.	8 FT
22	029620-002	CONN. BUTT 16-14 GA.	8
23	063497-001	MERCURY SWITCH	1
24	013919-013	CLAMP	1
25	014996-004	WASHER, 1/4 SAE FLAT	8
26	067699-000	HOSE CLAMP CHANNEL	2
27	013283-002	CABLE MOUNT	4
28	067758-099	NYLON HOSE GUARD	9.7 FT
29	012865-099	WIRE LOOM 3/4 DIA	8
30	067863-000	SWITCH MOUNT	1
33	067492-012	WIRE HARNESS, ENGINE EXTENSION	1
34	014914-001	CONN. MALE PUSH, 16-14 AWG, .25 TAB	2
35	067866-002	SLIDE OUT DECK - REAR	1
36	029931-003	CONN. FEMALE PUSH, 16-14 AWG, .25 TAB	2
37	020398-012	CLAMP, CUSHIONED, Ø 1 1/2	3

NOTE: SEE PAGES 6-5 & 6-6
FOR WIRING DETAILS

Section 6.1



- 6-25

Section 6.1

ILLUSTRATED PARTS BREAKDOWN

FINAL ASSEMBLY, LX31 DUAL DECK FOUR WHEEL DRIVE, DIESEL

067403-010

ITEM	PART NO.	DESCRIPTION	QTY.
1	067416-000	BASIC ASSY	1
2	067528-010	CONTROLLER ASSEMBLY	1
3	067536-010	CONTROL CABLE ASSEMBLY	1
4	067532-123	LABEL-KIT (DOM)	1
5	067533-021	HOSE-KIT	1
6	030841-300	GUARDRAIL	1
7	067522-013	POWER MODULE ASSEMBLY	1
8	067521-027	CONTROL MODULE ASSEMBLY	1
9	067534-011	HYDRAULIC SCHEMATIC	REF
10	067535-053	ELECTRICAL SCHEMATIC (DOM)	REF
11	067866-001	SLIDE-OUT DECK INSTL	1
12	067692-000	CLIP, CABLE RETAINER	4
14	029945-013	LEVEL SENSOR	1
15	011252-006	SCRW, 1/4-20 X 3/4	4
16	011248-004	LOCKNUT, 1/4-20 UNC	7
17	065373-005	MAGNET	2
18	065373-006	SWITCH	2
19	067913-000	ALUM. SW. PAD	1
20	026551-005	RIVET 1/8 X 1/4 GRIP	8
21	029490-099	CABLE 2 COND. 16 GA.	8 FT.
22	029620-002	CONN. BUTT 16-14 GA.	8
23	063497-001	MERCURY SWITCH	1
24	013919-013	CLAMP	1
25	014996-004	WASHER, 1/4 SAE FLAT	8
26	067866-002	SLIDE OUT DECK -REAR	1
27	013283-002	CABLE MOUNT	4
28	020398-012	CLAMP, CUSHIONED, Ø 1 1/2	3
29	012865-099	WIRE LOOM 3/4 DIA	8 FT.
30	067863-000	SWITCH MOUNT	1
33	067492-012	WIRE HARNESS, ENGINE EXTENSION	1
34	067758-099	NYLON HOSE GUARD	9.7 FT
35	067699-000	HOSE CLAMP CHANNEL	2
36	029457-099	WIRE, 16 AWG, THHN, GREEN	.2 FT
37	014914-001	CONN. MALE PUSH, 16-14 AWG, .25 TAB	2
38	029931-003	CONN. FEMALE PUSH, 16-14 AWG, .25 TAB	2
39	029435-099	WIRE, 14 AWG-3 COND	60 FT.

FINAL ASSEMBLY, LX41 DUAL DECK FOUR WHEEL DRIVE, DIESEL

067407-010

ITEM	PART NO.	DESCRIPTION	QTY.
1	067418-000	BASIC ASSY	1
2	067528-010	CONTROLLER ASSEMBLY	1
3	067536-011	CONTROL CABLE ASSEMBLY	1
4	067532-127	LABEL-KIT (DOM)	1
5	067533-021	HOSE-KIT	1
6	030841-300	GUARDRAIL	1
7	067522-013	POWER MODULE ASSEMBLY	1
8	067521-027	CONTROL MODULE ASSEMBLY	1
9	067534-011	HYDRAULIC SCHEMATIC	REF
10	067535-053	ELECTRICAL SCHEMATIC (DOM)	REF
11	067866-001	SLIDE-OUT DECK INSTL	1
12	067692-000	CLIP, CABLE RETAINER	4
14	029945-013	LEVEL SENSOR	1
15	011252-006	SCRW, 1/4-20 X 3/4	4
16	011248-004	LOCKNUT, 1/4-20 UNC	7
17	065373-005	MAGNET	2
18	065373-006	SWITCH	2
19	067913-000	ALUM. SW. PAD	1
20	026551-005	RIVET 1/8 X 1/4 GRIP	8
22	029620-002	CONN. BUTT 16-14 GA.	8
23	063497-001	MERCURY SWITCH	1
24	013919-013	CLAMP	1
25	014996-004	WASHER, 1/4 SAE FLAT	8
26	067866-002	SLIDE OUT DECK -REAR	1
27	013283-002	CABLE MOUNT	4
28	029931-003	CONN. FEMALE PUSH, 16-14 AWG, .25 TAB	2
29	012865-099	WIRE LOOM 3/4 DIA	8
30	067863-000	SWITCH MOUNT	1
33	067492-012	WIRE HARNESS, ENGINE EXTENSION	1
34	067758-099	NYLON HOSE GUARD	9.7 FT
35	067699-000	HOSE CLAMP CHANNEL	2
36	029457-099	WIRE, 16 AWG, THHN, GREEN	.2 FT
37	014914-001	CONN. MALE PUSH, 16-14 AWG, .25 TAB	2
38	020398-012	CLAMP, CUSHIONED, Ø 1 1/2	3
39	029435-099	WIRE, 14 AWG-3 COND	72 FT.

NOTE: SEE PAGES 6-10 & 6-11
FOR WIRING DETAILS

ILLUSTRATED PARTS BREAKDOWN

Section 6.1

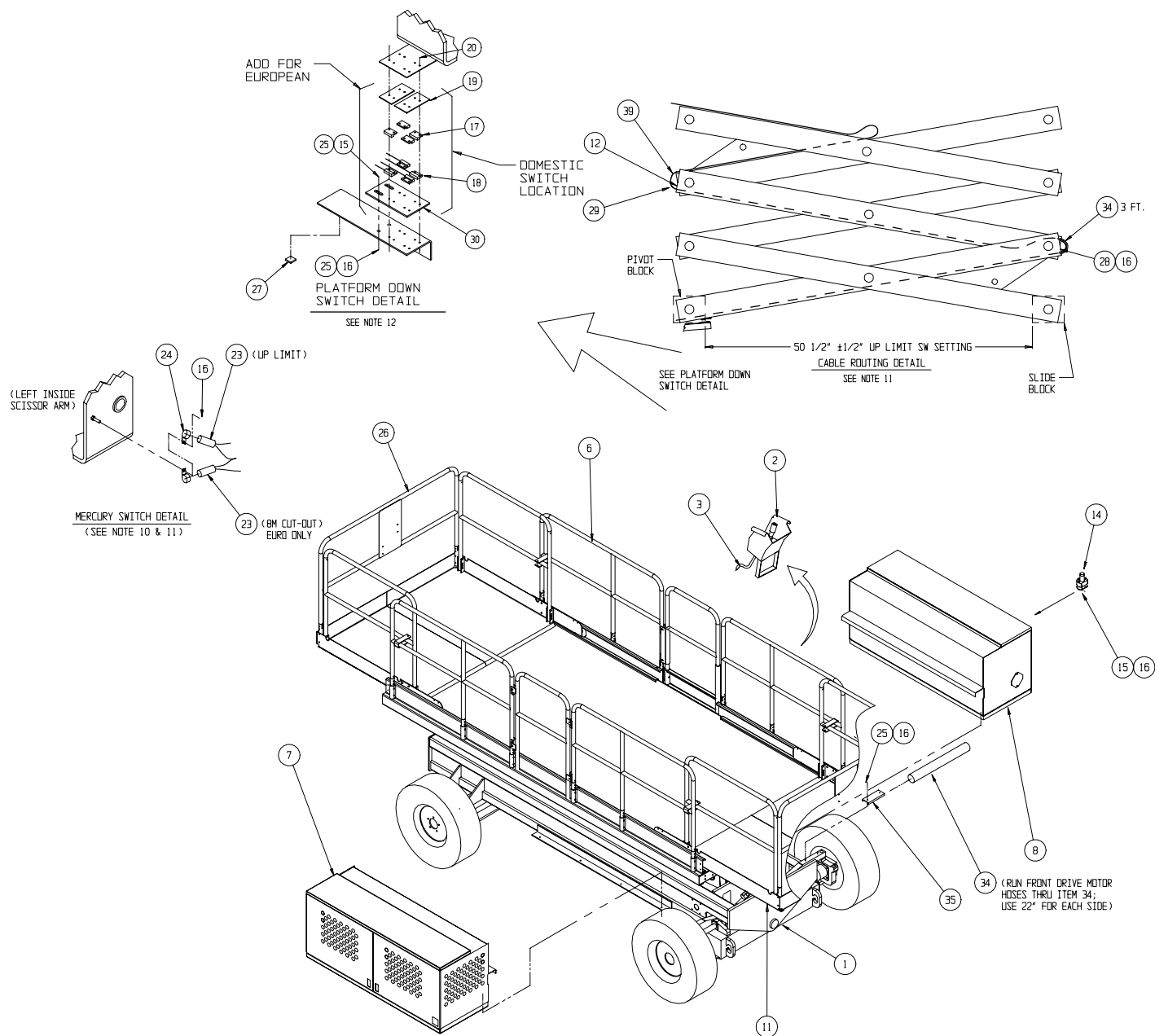

NOTES:

1. HYDRAULIC PRESSURE SETTING
FORWARD COUNTER BALANCE - 800 PSI
REVERSE COUNTER BALANCE - 800 PSI
DRIVE MOTOR RELIEF - 3000 PSI
STEERING - 1500 PSI
2. ENGINE SPEED
FULL THROTTLE - 3000 \pm 50 RPM
IDLE SPEED - 1350 \pm 50 RPM
3. DRIVE SPEED
SLOW - .30-.35 MPH (38-45 SEC. @ 20 FT.)
HIGH - 2.9-3.1 MPH (4.4-4.7 SEC. @ 20 FT.)
4. LIFT SPEED
UP - 50 SECONDS DOWN - 48 SECONDS
5. PROOF LOAD - 2625 LBS.
6. RATED LOAD - 1750 LBS./790 KG.
7. GRADABILITY 35% MIN. (3250 LBS. DRAWBAR PULL)
8. CAUTION:
MAKE SURE THAT PUMP IS FILLED WITH HYDRAULIC OIL PRIOR TO OPERATION, OR SERIOUS DAMAGE WILL OCCUR.
9. CHECK TIRE PRESSURE (10-16.5 NHS 8 PLY) @ 50 PSI
10. SET MERCURY SWITCH (DRIVE CUT-OUT) TO OPEN @ 8 METERS (26'-3") PLATFORM HEIGHT.
11. SET MERCURY SWITCH (UP LIMIT) TO OPEN AT SPECIFIED DIMENSION TO PREVENT FULL EXTENSION OF LIFT CYL.
12. SWITCH TO OPEN LESS THAN 2 FT. PLATFORM LIFT.
13. BLEED AIR OUT OF BRAKES.

**Section
6.1**

ILLUSTRATED PARTS BREAKDOWN

BASIC ASSEMBLY, LX31 STANDARD DECK TWO WHEEL DRIVE

067510-001

ITEM	PART NO.	DESCRIPTION	QTY.
1	067518-000	CHASSIS ASSEMBLY	1
2	067422-000	SCISSOR LINKAGE	1
3	067780-001	PLATFORM WELDMENT	1
4	067879-000	MOTOR COVER	2
5	011253-008	SCR HHC 5/16 X 1	8
6	067735-001	LADDER WELDMENT	1
7	067738-000	SLIDE BLOCK	6
8	067852-000	PIN	4
9	067853-000	PIN	2
10	014996-005	WASHER 5/16 DIA	8
11	066189-000	SPACER 1/4	4
12	067853-001	PIN	2
13	066189-004	SPACER 1/8	8
14	011248-008	NUT 1/2-13 ESNA	16
15	011256-012	SCREW HHC 1/2-13 X 1 1/2	4
16	011256-028	SCREW HHC 1/2-13 X 3 1/2	8
17	014033-032	SCREW HHC 1/2-13 X 4 GR8	8

BASIC ASSEMBLY, LX41 STANDARD DECK TWO WHEEL DRIVE

067512-001

ITEM	PART NO.	DESCRIPTION	QTY.
1	067518-000	CHASSIS ASSEMBLY	1
2	067423-000	SCISSOR LINKAGE	1
3	067780-001	PLATFORM WELDMENT	1
4	067879-000	MOTOR COVER	2
5	011253-008	SCR HHC 5/16 X 1	8
6	067735-000	LADDER WELDMENT	1
7	067738-000	SLIDE BLOCK	6
8	067852-000	PIN	4
9	067853-000	PIN	2
10	014996-005	WASHER 5/16 DIA	8
11	066189-000	SPACER 1/4	4
12	067853-001	PIN	2
13	066189-004	SPACER 1/8	8
14	011248-008	NUT 1/2-13 ESNA	16
15	011256-012	SCREW HHC 1/2-13 X 1 1/2	4
16	011256-028	SCREW HHC 1/2-13 X 3 1/2	8
17	014033-032	SCREW HHC 1/2-13 X 4	8

ILLUSTRATED PARTS BREAKDOWN

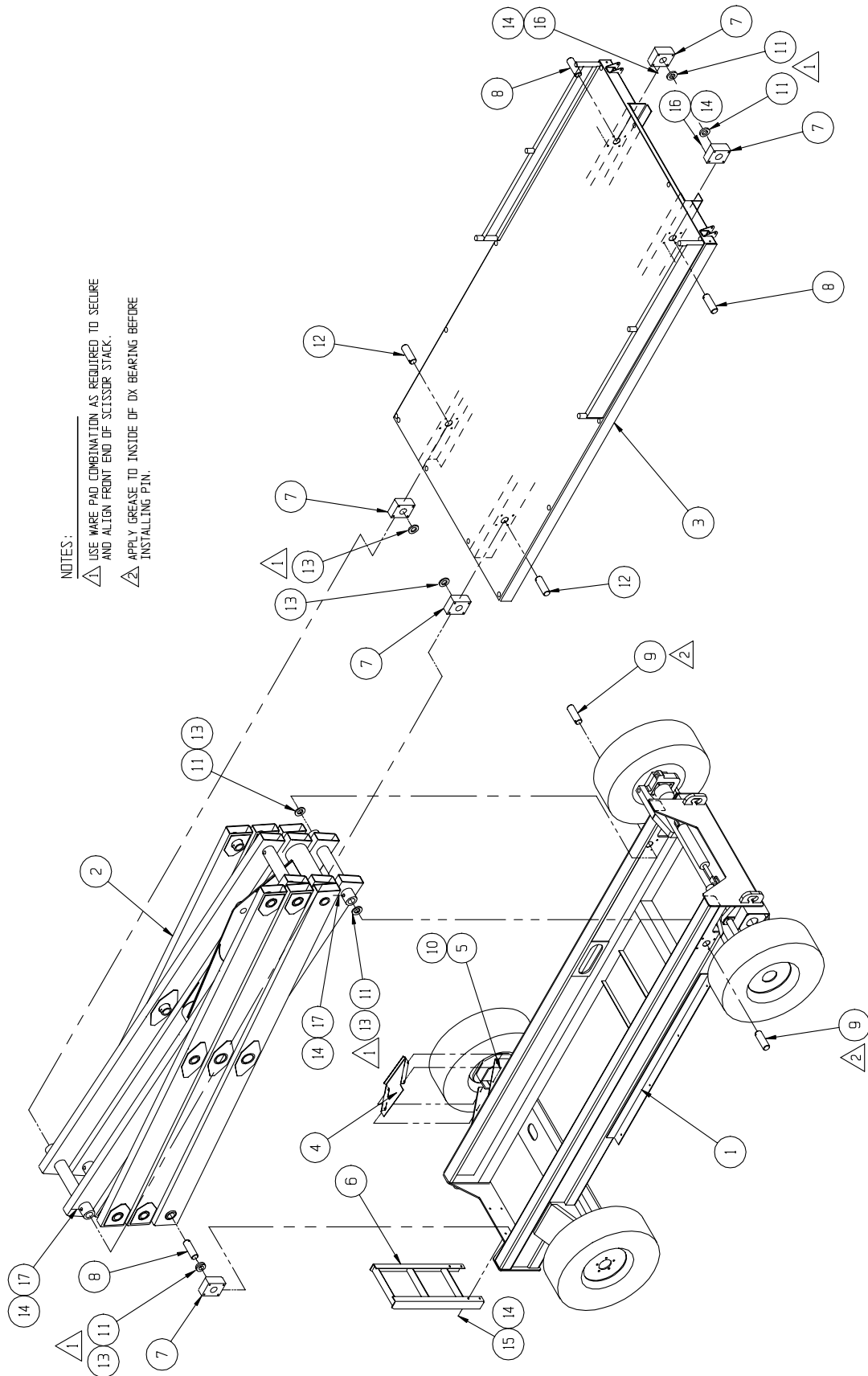

**Section
6.1**

ILLUSTRATED PARTS BREAKDOWN

BASIC ASSEMBLY, LX31 STANDARD DECK FOUR WHEEL DRIVE

067511-001

ITEM	PART NO.	DESCRIPTION	QTY.
1	067519-000	CHASSIS ASSEMBLY	1
2	067422-000	SCISSOR LINKAGE	1
3	067780-001	PLATFORM WELDMENT	1
4	067879-000	MOTOR COVER	2
5	011253-008	SCR HHC 5/16 X 1	8
6	067735-001	LADDER WELDMENT	1
7	067738-000	SLIDE BLOCK	6
8	067852-000	PIN	4
9	067853-000	PIN	2
10	014996-005	WASHER, 5/16 DIA	8
11	066189-000	SPACER 1/4	4
12	067853-001	PIN	2
13	066189-004	SPACER 1/8	8
14	011248-008	NUT 1/2-13 ESNA	16
15	011256-012	SCREW HHC 1/2-13 X 1 1/2	4
16	011256-028	SCREW HHC 1/2-13 X 3 1/2	8
17	014033-032	SCREW HHC 1/2-13 X 4 GR8	8

BASIC ASSEMBLY, LX41 STANDARD DECK FOUR WHEEL DRIVE

067513-001

ITEM	PART NO.	DESCRIPTION	QTY.
1	067519-000	CHASSIS ASSEMBLY	1
2	067423-000	SCISSOR LINKAGE	1
3	067780-001	PLATFORM WELDMENT	1
4	067879-000	MOTOR COVER	2
5	011253-008	SCR HHC 5/16 X 1	8
6	067735-000	LADDER WELDMENT	1
7	067738-000	SLIDE BLOCK	6
8	067852-000	PIN	4
9	067853-000	PIN	2
10	014996-005	WASHER 5/16 DIA	8
11	066189-000	SPACER 1/4	2
12	067853-001	PIN	2
13	066189-004	SPACER 1/8	8
14	011248-008	NUT 1/2-13 ESNA	16
15	011256-012	SCREW 1/2-13 X 1 1/2	4
16	011256-028	SCREW HHC 1/2-13 X 3 1/2	8
17	014033-032	SCREW HHC 1/2-13 X 4	8

ILLUSTRATED PARTS BREAKDOWN

Section 6.1

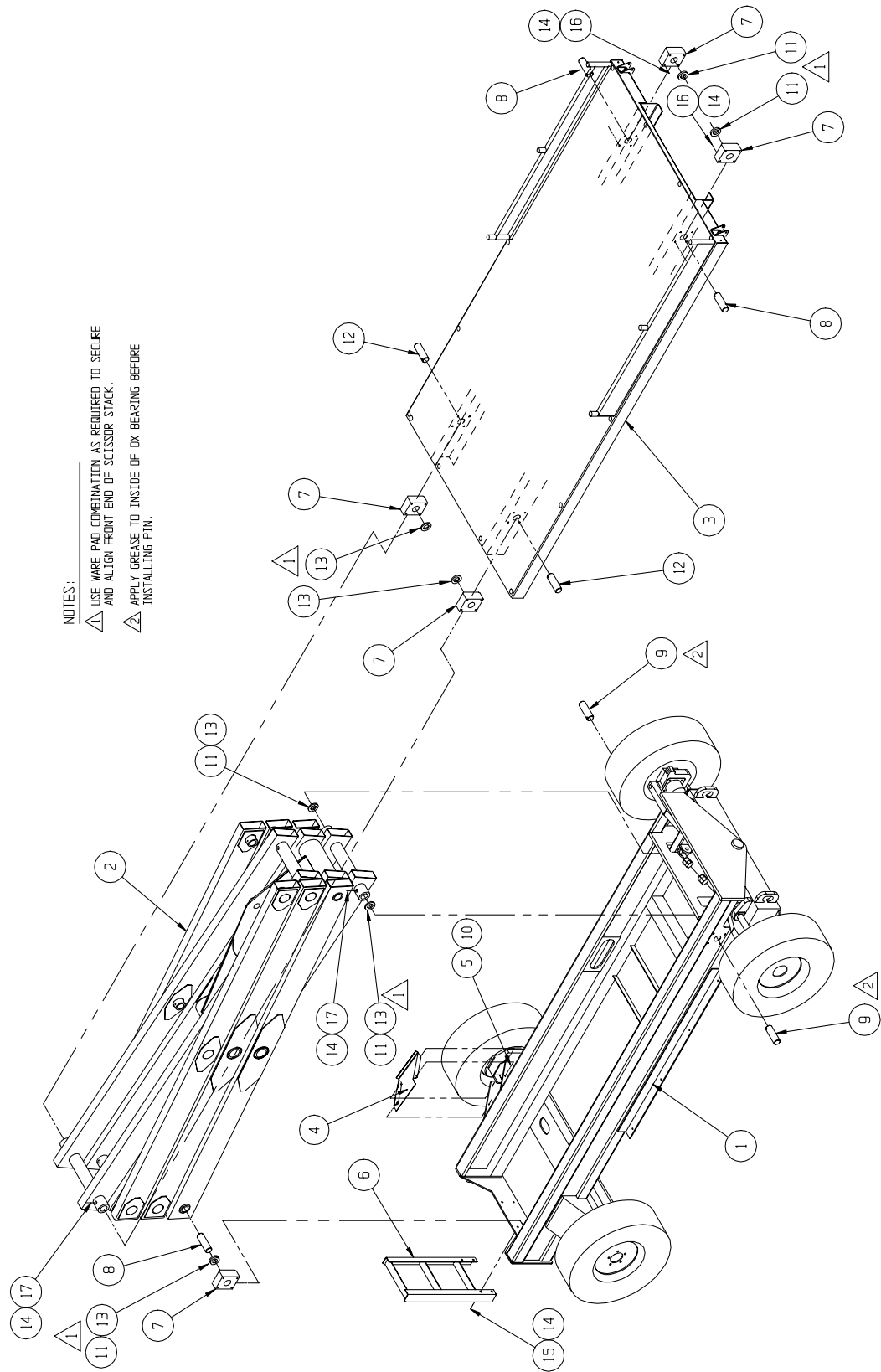

**Section
6.1**

ILLUSTRATED PARTS BREAKDOWN

BASIC ASSEMBLY, LX31 DUAL DECK TWO WHEEL DRIVE

067415-000

ITEM	PART NO.	DESCRIPTION	QTY.
1	067518-000	CHASSIS ASSEMBLY	1
2	067422-000	SCISSOR LINKAGE	1
3	030841-101	PLATFORM WELDMENT	1
4	067879-000	MOTOR COVER	2
5	011253-008	SCR HHC 5/16 X 1	8
7	067738-000	SLIDE BLOCK	6
8	067852-000	PIN	4
9	067853-000	PIN	2
10	014996-005	WASHER 5/16 DIA	8
11	066189-000	SPACER 1/4	4
12	067853-001	PIN	2
13	066189-004	SPACER 1/8	8
16	011256-028	SCREW HHC 1/2-13 X 3 1/2	8
17	014033-032	SCREW HHC 1/2-13 X 4 GR8	8
20	011248-008	NUT 1/2-13 ESNA	12

BASIC ASSEMBLY, LX41 DUAL DECK TWO WHEEL DRIVE

067417-000

ITEM	PART NO.	DESCRIPTION	QTY.
1	067518-000	CHASSIS ASSEMBLY	1
2	067423-000	SCISSOR LINKAGE	1
3	030841-101	PLATFORM WELDMENT	1
4	067879-000	MOTOR COVER	2
5	011253-008	SCR HHC 5/16 X 1	8
7	067738-000	SLIDE BLOCK	6
8	067852-000	PIN	4
9	067853-000	PIN	2
10	014996-005	WASHER 5/16 DIA	8
11	066189-000	SPACER 1/4	4
12	067853-001	PIN	2
13	066189-004	SPACER 1/8	8
16	011256-028	SCREW HHC 1/2-13 X 3 1/2	8
17	014033-032	SCREW HHC 1/2-13 X 4	8
20	011248-008	NUT 1/2-13 ESNA	12

ILLUSTRATED PARTS BREAKDOWN

Section 6.1

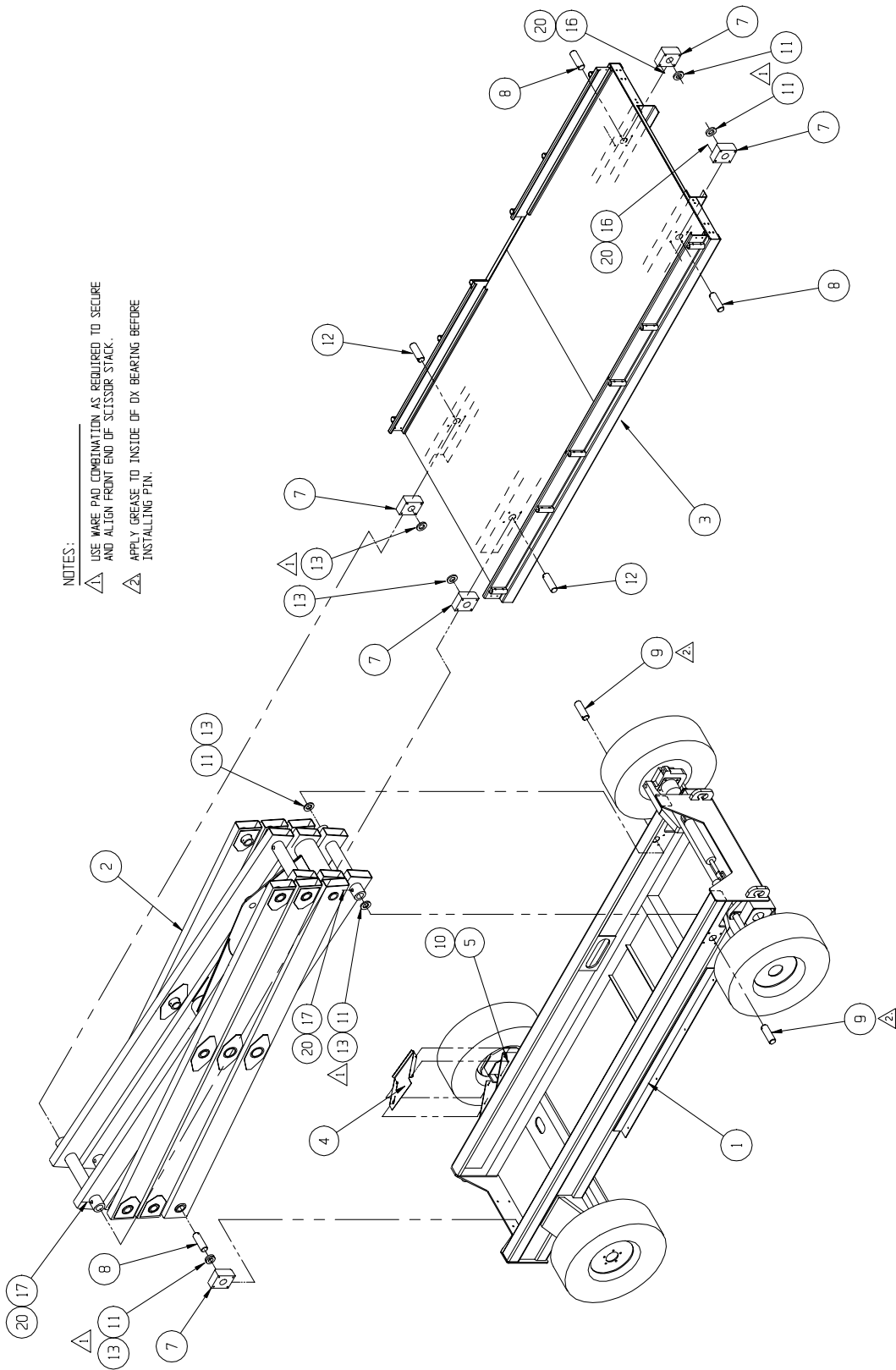

**Section
6.1**

ILLUSTRATED PARTS BREAKDOWN

BASIC ASSEMBLY, LX31 DUAL DECK FOUR WHEEL DRIVE

067416-000

ITEM	PART NO.	DESCRIPTION	QTY.
1	067519-000	CHASSIS ASSEMBLY	1
2	067422-000	SCISSOR LINKAGE	1
3	030841-101	PLATFORM WELDMENT	1
4	067879-000	MOTOR COVER	2
5	011253-008	SCR HHC 5/16 X 1	8
7	067738-000	SLIDE BLOCK	6
8	067852-000	PIN	4
9	067853-000	PIN	2
10	014996-005	WASHER, 5/16 DIA	8
11	066189-000	SPACER 1/4	4
12	067853-001	PIN	2
13	066189-004	SPACER 1/8	8
16	011256-028	SCREW HHC 1/2-13 X 3 1/2	8
17	014033-032	SCREW HHC 1/2-13 X 4 GR8	8
20	011248-008	NUT 1/2-13 ESNA	12

BASIC ASSEMBLY, LX41 DUAL DECK FOUR WHEEL DRIVE

067418-000

ITEM	PART NO.	DESCRIPTION	QTY.
1	067519-000	CHASSIS ASSEMBLY	1
2	067423-000	SCISSOR LINKAGE	1
3	030841-101	PLATFORM WELDMENT	1
4	067879-000	MOTOR COVER	2
5	011253-008	SCR HHC 5/16 X 1	8
7	067738-000	SLIDE BLOCK	6
8	067852-000	PIN	4
9	067853-000	PIN	2
10	014996-005	WASHER 5/16 DIA	8
11	066189-000	SPACER 1/4	2
12	067853-001	PIN	2
13	066189-004	SPACER 1/8	8
16	011256-028	SCREW HHC 1/2-13 X 3 1/2	8
17	014033-032	SCREW HHC 1/2-13 X 4	8
20	011248-008	NUT 1/2-13 ESNA	12

ILLUSTRATED PARTS BREAKDOWN

Section
6.1

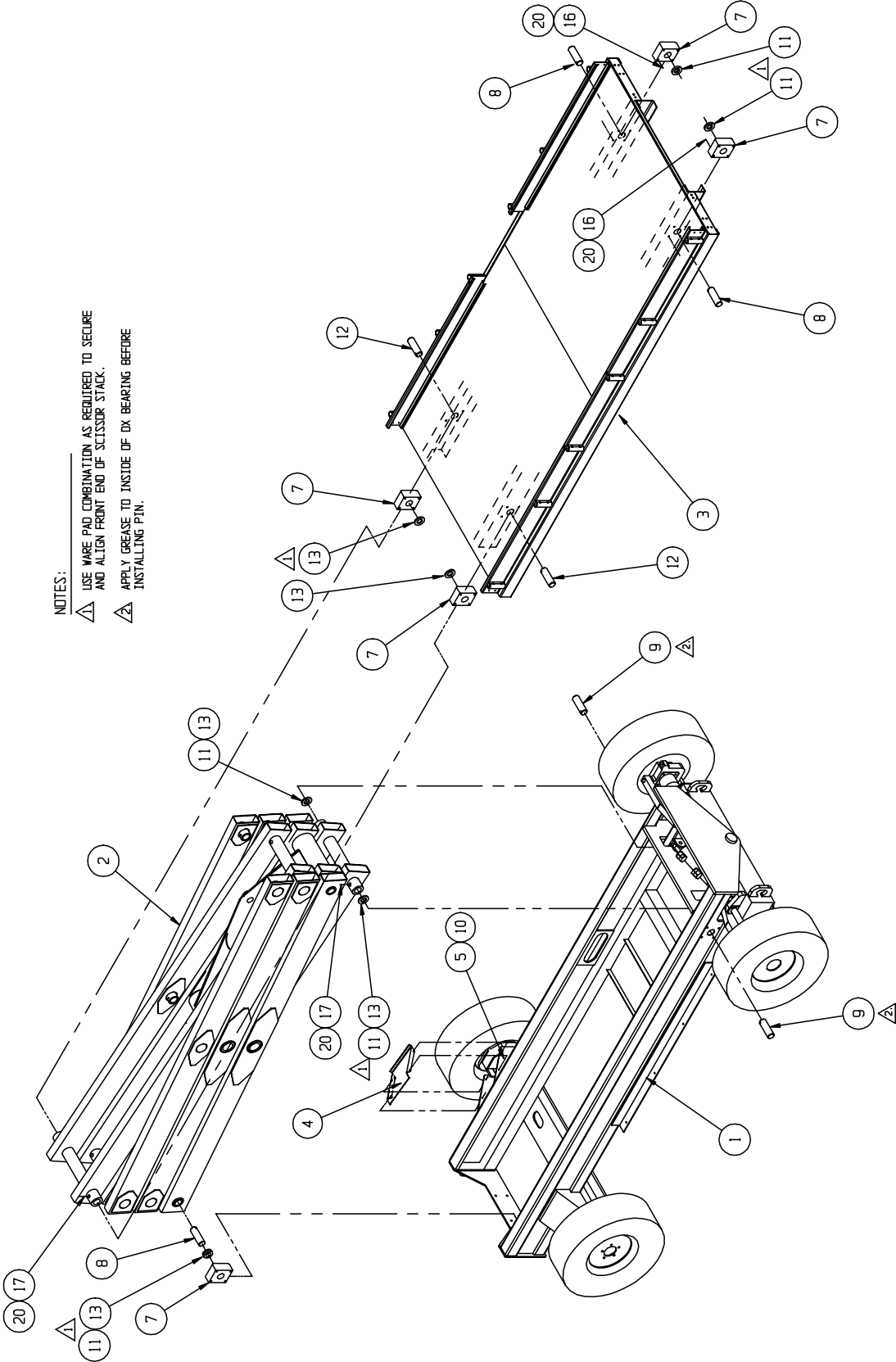

Section 6.1

ILLUSTRATED PARTS BREAKDOWN

CHASSIS ASSEMBLY, LX31/41 TWO WHEEL DRIVE

067518-000

ITEM	PART NO.	DESCRIPTION	QTY.
1	067715-000	CHASSIS WELDMENT (FIXED AXLE)	1
2	067743-000	TRUNNION (L.H.)	1
3	067742-000	TRUNNION (R.H.)	1
4	067739-000	STEERING LINK	1
5	067812-000	BUSHING, STEERING	2
6	067813-000	CONNECTING LINK	2
7	067746-000	TRUNNION PIN LOWER	2
8	067833-000	SPINDLE WELDMENT	2
9	067748-000	STEERING CLAMP	1
10	013336-003	GREASE FITTING 1/8"	4
11	067816-000	PLATE WELDMENT	1
12	067613-000	HUB, 8 BOLT ON 8" B.C.	2
*	067613-010	GREASE SEAL	1
*	067613-011	INNER CUP	1
*	067613-012	OUTER CUP	1
*	067613-013	INNER CONE	1
*	067613-014	OUTER CONE	1
*	067613-015	DUST CAP	1
*	067613-016	STUD	1
13	067600-000	TORQUE HUB	2
14	067603-000	BRAKE	2
*	067603-010	BRAKE SEAL KIT	-
15	067601-001	HYDRAULIC MOTOR	2
*	067601-010	HYDRAULIC MOTOR SEAL KIT	-
16	067633-000	STEERING CYLINDER	1
*	067633-010	STEER CYLINDER SEAL KIT	-
17	011252-020	SCREW HHC 1/4-20 X 2 1/2	4
19	011248-004	NUT 1/4-20 HEX ESNA	4
20	067606-020	BEARING, SCISSOR PIVOT	2
21	062642-020	BUSHING 16DU16	4
22	062649-020	BEARING, STEERING ROD	2
23	067606-010	BEARING, 16DX16	6
24	067665-000	TIRE & WHEEL ASSY FRONT RHD	1
25	067665-001	TIRE & WHEEL ASSY FRONT LHD	1
26	011254-020	SCREW HHC 3/8-16 X 2 1/2	6
27	011248-006	NUT 3/8-16 HEX ESNA	6
28	011258-012	SCREW HHC 3/4-10 X 1 1/2	4
29	011238-008	WASHER 1/2 SPLIT LOCK	33
30	011256-012	SCREW HHC 1/2-13 X 1 1/2	16
31	011257-028	SCREW HHC 5/8-11 X 3 1/2	2
32	011248-008	NUT 1/2-13 HEX ESNA	10

ITEM	PART NO.	DESCRIPTION	QTY.
33	011256-024	SCREW HHC 1/2-13 X 3	8
34	011848-050	PIN CLEVIS 1 X 2 3/4	1
35	067746-001	PIN STEERING LINK	2
36	011256-020	SCREW HHC 1/2-13 X 2 1/2	2
37	013315-011	RETAINING "E" RING	2
38	062889-012	PIN, HAIR COTTER .177 X 3 1/2	2
39	011935-006	FITTING 10 MB - 10 MJ 45°	2
40	011469-005	LUG NUT 9/16-18	10
41	011934-011	FITTING, 10 MB - 10 MJ 90°	4
42	011934-001	FITTING, 4 MB - 4 MJ 90°	3
43	011934-003	FITTING, 6 MB - 4 MJ 90°	2
44	012030-010	SCRW SOC HD CAP 1/2-13 X 1-1/4	8
45	011848-051	PIN CLEVIS 1 DIA. X 2	1
46	063978-000	HAND PUMP	1
47	011240-006	WASHER 3/8 STD	2
48	012877-008	VALVE, BI DIRECTIONAL RELIEF	2
49	012030-032	SCRW SOC HD CAP 1/2-13 X 4	4
50	067746-002	PIN TRUNNION UPPER	2
51	067666-000	TIRE/WHEEL ASSY REAR RHD	1
52	067666-001	TIRE/WHEEL ASSY REAR LHD	1
53	011941-001	FITTING 4MB-4MJ STR	1
54	011238-012	WASHER SPLIT LOCK 3/4	4
55	064279-000	THRUST WASHER	2
56	011248-010	NUT 5/8-11 HEX ESNA	2
57	067805-099	GROMMET MATL	FT 7.00
58	024501-003	SHEET 1/8 RUBBER 3 X 48	1

*Not Shown

ILLUSTRATED PARTS BREAKDOWN

Section 6.1

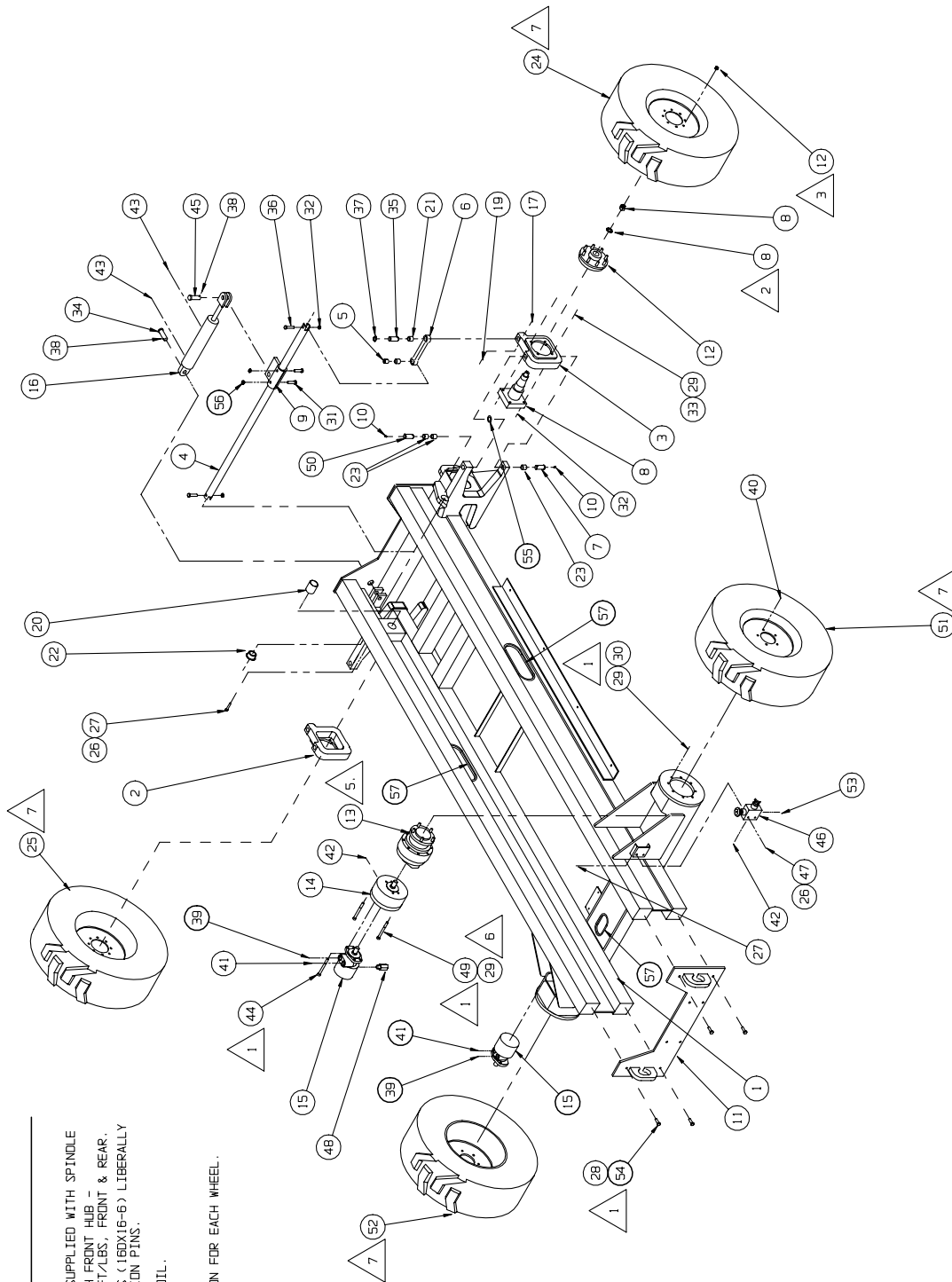

NOTES:

- ▲ USE LOCTITE BLUE #242
- ▲ SPINDLE NUT AND WASHER SUPPLIED WITH SPINDLE
- ▲ WHEEL NUTS SUPPLIED WITH FRONT HUB --
- ▲ TORQUE NUTS TO 120-130 FT-LBS, FRONT & REAR.
- ▲ GREASE TRUNNION BEARINGS (160X16-6) LIBERALLY BEFORE INSTALLING TRUNNION PINS.
- ▲ FILL WITH SAE 90W GEAR OIL.
- ▲ TORQUE TO 75 FT-LBS.
- ▲ NOTE TIRE LUG ORIENTATION FOR EACH WHEEL.

Section 6.1

ILLUSTRATED PARTS BREAKDOWN

CHASSIS ASSEMBLY, LX31/41 FOUR WHEEL DRIVE

067519-000

ITEM	PART NO.	DESCRIPTION	QTY.
1	067729-000	CHASSIS WELDMENT	1
2	067700-000	AXLE WELDMENT	1
3	067743-000	TRUNNION (L.H.)	1
4	067742-000	TRUNNION (R.H.)	1
5	067739-000	STEERING LINK	1
6	067812-000	BUSHING, STEERING	2
7	067813-000	CONNECTING LINK	2
8	067746-000	TRUNNION PIN	2
9	067814-000	PIVOT SHAFT, FRONT AXLE	1
10	067748-000	STEERING CLAMP	1
11	011238-012	LOCKWASHER SPLIT 3/4	4
12	067816-000	PLATE WELDMENT	1
13	067607-002	HYDRAULIC MOTOR (FRONT)	2
*	067607-010	HYDRAULIC MOTOR SEAL KIT	-
14	067600-000	TORQUE HUB	2
15	067603-000	BRAKE	2
*	067603-010	BRAKE SEAL KIT	-
16	067601-001	HYDRAULIC MOTOR	2
*	067601-010	HYDRAULIC MOTOR SEAL KIT	-
17	067633-000	STEERING CYLINDER	1
*	067633-010	STEERING CYLINDER SEAL KIT	-
18	067634-000	AXLE PIVOT CYLINDER	1
*	067634-010	AXLE PIVOT CYLINDER SEAL KIT	-
19	067637-000	PIVOT BUSHING	2
20	027931-057	BEARING, PIVOT CYL.	2
21	067606-020	BEARING, SCISSOR PIVOT	2
22	064298-004	BEARING, AXLE PIVOT	2
23	062649-020	BEARING, STEERING ROD	2
24	067606-010	BEARING 16DX16	6
25	067666-000	TIRE & WHEEL - RH	1
26	067666-001	TIRE & WHEEL - LH	1
27	067664-000	TIRE & WHEEL - RH 4WD FRONT	1
28	067664-001	TIRE & WHEEL - LH 4WD FRONT	1
29	011252-020	SCREW, HHC 1/4-20UNC X 2-1/2	6
30	011248-004	NUT, HEX 1/4-20 ESNA	6
31	062642-020	BEARING, 16 DU 12	4
32	067746-001	STEERING LINK PIN	2
33	011254-020	SCREW, HHC 3/8-16UNC X 2-1/2	6
34	011248-006	NUT, HEX 3/8-16UNC ESNA	6
35	062889-012	PIN, HAIR COTTER .177 X 3-1/2	2
36	011848-050	PIN, CLEVIS 1 X 2-3/4	1
37	013315-011	RETAINING "E" RING	2
38	011256-020	SCREW, HHC 1/2-13UNC X 2-1/2	2
39	011248-008	NUT, HEX 1/2-13UNC ESNA	11
40	011256-028	SCREW, HHC 1/2-13UNC X 3-1/2	2

ITEM	PART NO.	DESCRIPTION	QTY.
41	011256-012	SCREW, HHC 1/2-13UNC X 1-1/2	17
42	011238-008	LOCKWASHER, SPLIT 1/2	37
43	011249-016	LOCKNUT, HEX 1-14UNF ESNA	4
44	011297-016	WASHER, BELL 1"	4
45	064370-001	CYLINDER PIN 1 X 5-1/4	2
46	011258-012	SCREW, HHC 3/4-10UNC X 1-1/2	4
47	012030-032	SCREW, SOC HD 1/2-13UNC X 4	8
48	011469-005	LUG NUT, 9/16-18 90°	10
49	012004-004	FITTING, PLUG SAE#4	4
50	015961-004	FITTING, TEE 4MB - 4MJ - 4MJ	2
51	011934-001	FITTING, 90° 4MB - 4MJ	7
52	011937-001	FITTING, 90° 4FJX - 4MJ	2
53	015961-010	FITTING, TEE 10MB - 10MJ-10MJ	1
54	010150-005	FITTING, BULKHD. 8MJ - 8MJ	4
55	011941-014	FITTING, 12MB - 8MJ	2
56	011935-006	FITTING, 45° 10MB - 10MJ	2
57	011934-011	FITTING, 90° 10MB - 10MJ	1
58	011934-003	FITTING, 90° 6MB - 4MJ	2
59	012030-010	SCREW SOC HD 1/2-13 X 1-1/4	8
60	067878-000	AXLE COVER 4WD	1
61	067674-008	FITTING 45° 12MB - 8MJ	4
62	064296-003	LIMIT SWITCH	1
63	064294-004	CLAMP LEVER	1
64	012002-010	FITTING 10MJ - 10MJ 90°	4
65	064297-001	CHECK VALVE	2
66	011848-051	CLEVIS PIN 1" DIA. X 2"	1
67	063978-000	PUMP HAND (BRAKE)	1
68	011240-006	WASHER 3/8 STD	2
69	012877-008	VALVE BI-DIRECTIONAL RELIEF	2
71	011709-018	SCREW MACH RD HD 10-24 X 2-1/4	4
72	011248-003	NUT HEX ESNA 10-24	4
73	067746-002	TRUNNION PIN UPPER	2
74	011935-003	FITTING 6MB - 6MJ 45°	1
75	011941-005	FITTING 6MB - 6MJ STR	1
76	011252-004	SCREW HHC 1/4-20 X 1/2	2
77	011240-004	WASHER 1/4 FLAT STD	2
78	064279-000	THRUST WASHER	2
79	067805-099	GROMMET MATL	FT 7.00
80	024501-003	SHEET 1/8 RUBBER 3 X 48	1
81	013336-003	FITTING LUBE	4
82	067865-000	WHEEL HUB	2
83	014122-001	WHEEL BOLT	12
84	012030-024	SCREW, SOC HD 1/2-13 X 3	8

*Not Shown

ILLUSTRATED PARTS BREAKDOWN

Section 6.1

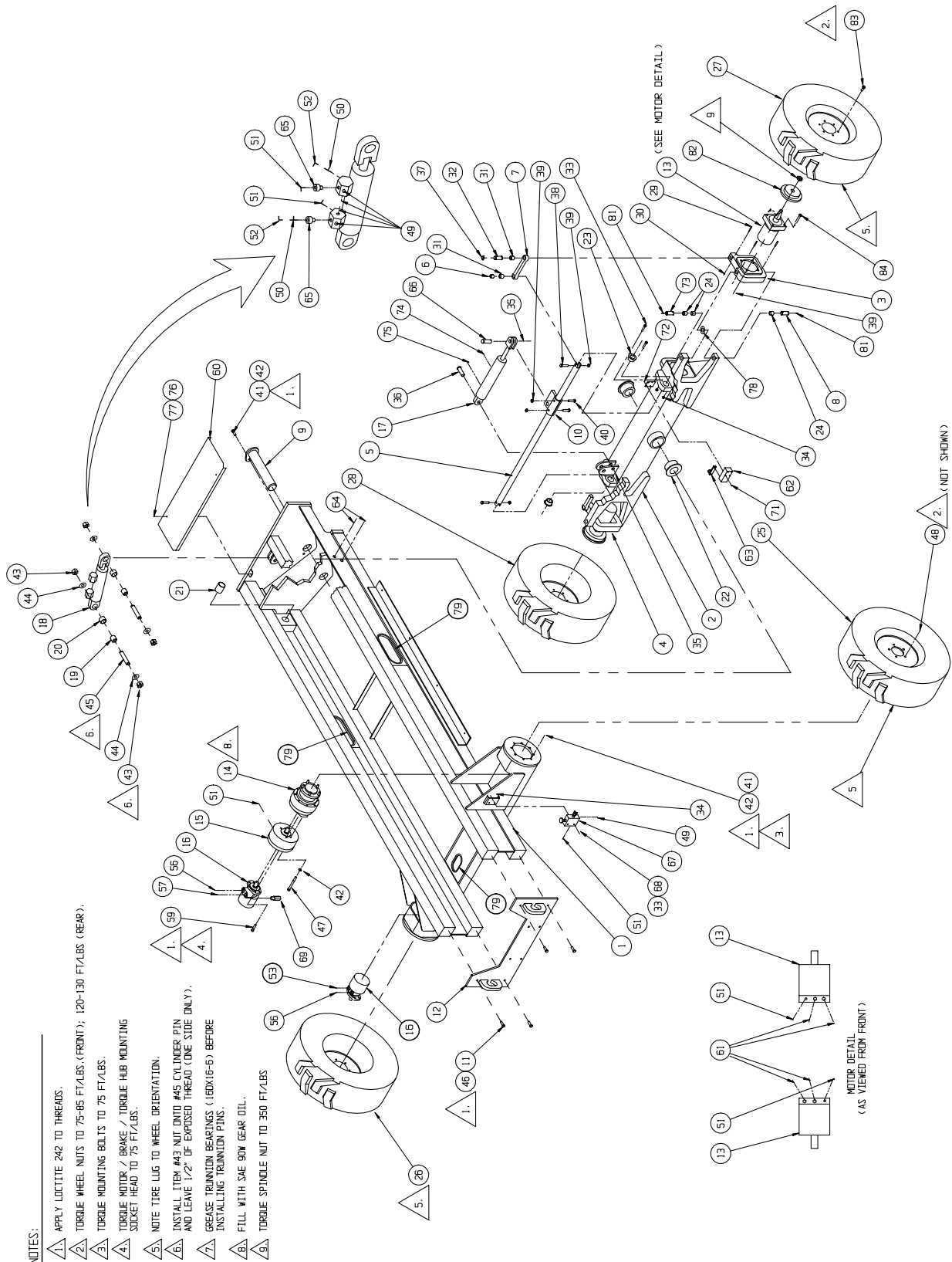

**Section
6.1**

ILLUSTRATED PARTS BREAKDOWN

SCISSOR LINKAGE ASSEMBLY LX31

067422-000

ITEM	PART NO.	DESCRIPTION	QTY.
1	067550-001	ARM WELDMENT	1
2	067551-002	ARM WELDMENT	1
3	067552-000	ARM WELDMENT	1
4	067593-001	ARM WELDMENT	2
5	067828-001	ARM WELDMENT	1
6	067830-000	ARM WELDMENT	1
7	067832-000	ARN WELDMENT	1
8	011786-017	MACHINERY BUSHING, 2" ID X 14 GA.	1
9	011757-028	COTTER PIN 3/8 DIA X 3-1/2	1
10	067606-020	BEARING, 2" I.D. X 1 1/2" LG.	12
11	067606-030	BEARING, 3" I.D. X 1 1/2" LG.	16
12	067583-000	PIN WELDMENT	5
13	067580-000	PIN WELDMENT	8
14	067585-000	PIN WELDMENT	1
15	067586-000	PIN, CYLINDER	2
16	067635-000	LIFT CYLINDER	1
*	067635-010	SEAL KIT	-
17	014033-048	H.H.C.S. 1/2-13 UNC X 6 GR. 8	8
18	014033-032	H.H.C.S. 1/2-13 UNC X 4 GR. 8	6
19	011248-008	HEX LOCK NUT 1/2-13 UNC	14
20	067591-000	SUPPORT WELDMENT	1
21	013336-001	GREASE FITTING	14
22	011934-004	ADAPTER 90° #6	1
23	063925-003	DOWN VALVE	1
24	003570-001	RETAINING PIN ASSLY	1
25	067659-000	CABLE ASSY	1
26	067877-000	COUPLER	1
27	015919-003	ORIFICE PLATE	1
28	005133-000	SPRING	1

*Not Shown

ILLUSTRATED PARTS BREAKDOWN

Section 6.1

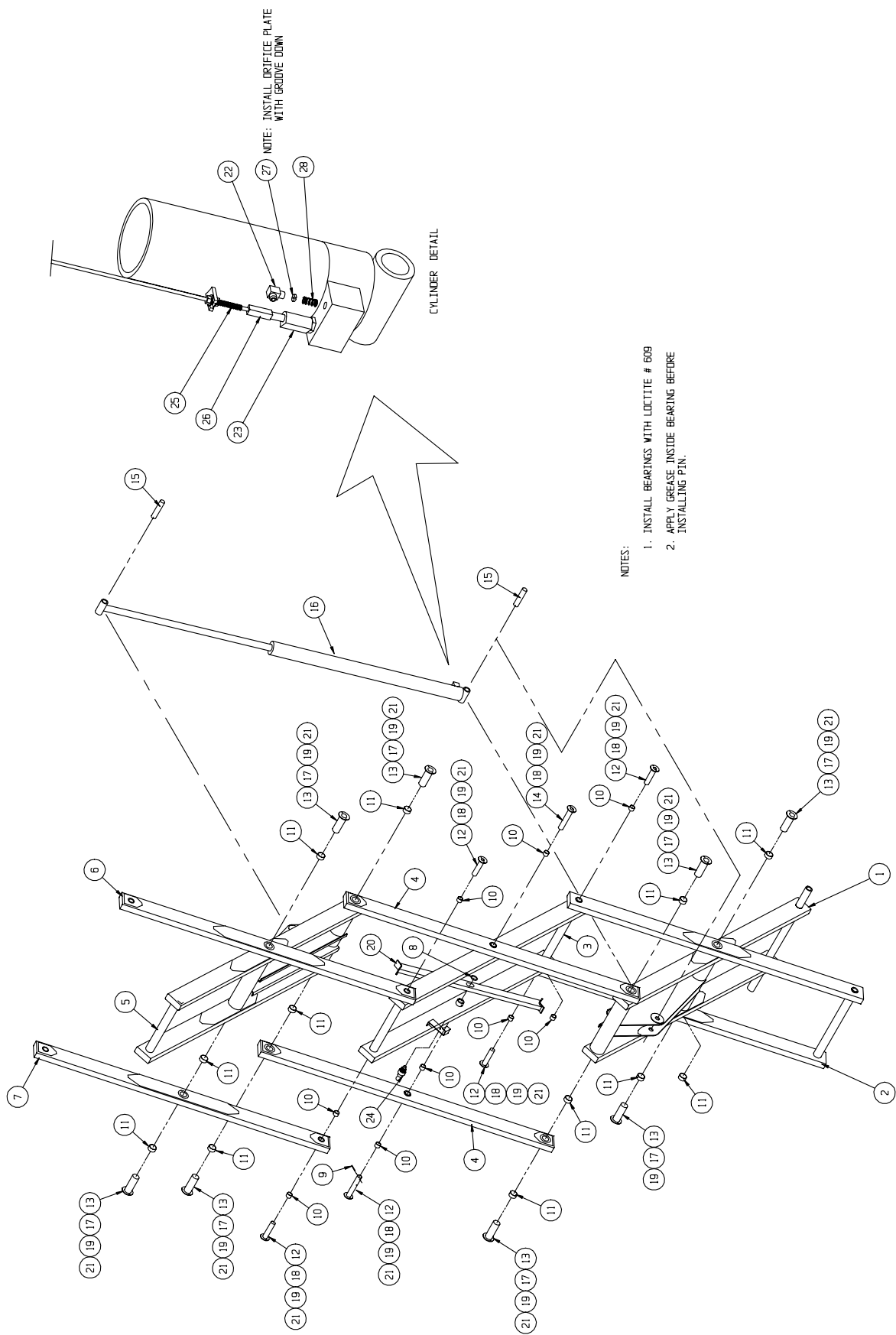

Section 6.1

ILLUSTRATED PARTS BREAKDOWN

SCISSOR LINKAGE ASSEMBLY LX41

067423-000

ITEM	PART NO.	DESCRIPTION	QTY.
1	067550-001	ARM WELDMENT	1
2	067551-002	ARM WELDMENT	1
3	067552-000	ARM WELDMENT	1
4	067593-001	ARM WELDMENT	2
5	067553-001	ARM WELDMENT	1
6	067554-000	ARM WELDMENT	2
7	067555-000	ARN WELDMENT	1
8	067556-000	ARM WELDMENT	1
9	067557-000	ARM WELDMENT	1
10	067606-020	BEARING, 2" I.D. X 1 1/2" LG.	28
11	067606-030	BEARING, 3" I.D. X 1 1/2" LG.	16
12	067583-000	PIN WELDMENT	11
13	067580-000	PIN WELDMENT	8
14	067585-000	PIN WELDMENT	1
15	067586-000	PIN, CYLINDER	2
16	067635-000	LIFT CYLINDER	1
*	067635-010	SEAL KIT	-
17	014033-048	H.H.C.S. 1/2-13 UNC X 7 1/2 GR. 8	8
18	014033-032	H.H.C.S. 1/2-13 UNC X 4 1/2 GR. 8	12
19	011248-008	HEX LOCK NUT 1/2-13 UNC	20
20	067591-000	SUPPORT WELDMENT	1
21	013336-001	GREASE FITTING	20
22	011941-005	STRAIGHT ADAPTER #6	1
23	063925-003	DOWN VALVE	1
24	003570-001	RETAINING PIN ASSLY	1
25	065754-004	CABLE ASSLY	1
26	067877-000	COUPLER	1
27	015919-000	ORIFICE PLATE	1
28	005133-000	SPRING	1
29	011786-017	MACHINERY BUSHING, 2" ID X 14 GA.	1
30	011757-028	COTTER PIN 3/8 DIA X 3-1/2	1

*Not Shown

ILLUSTRATED PARTS BREAKDOWN

Section 6.1

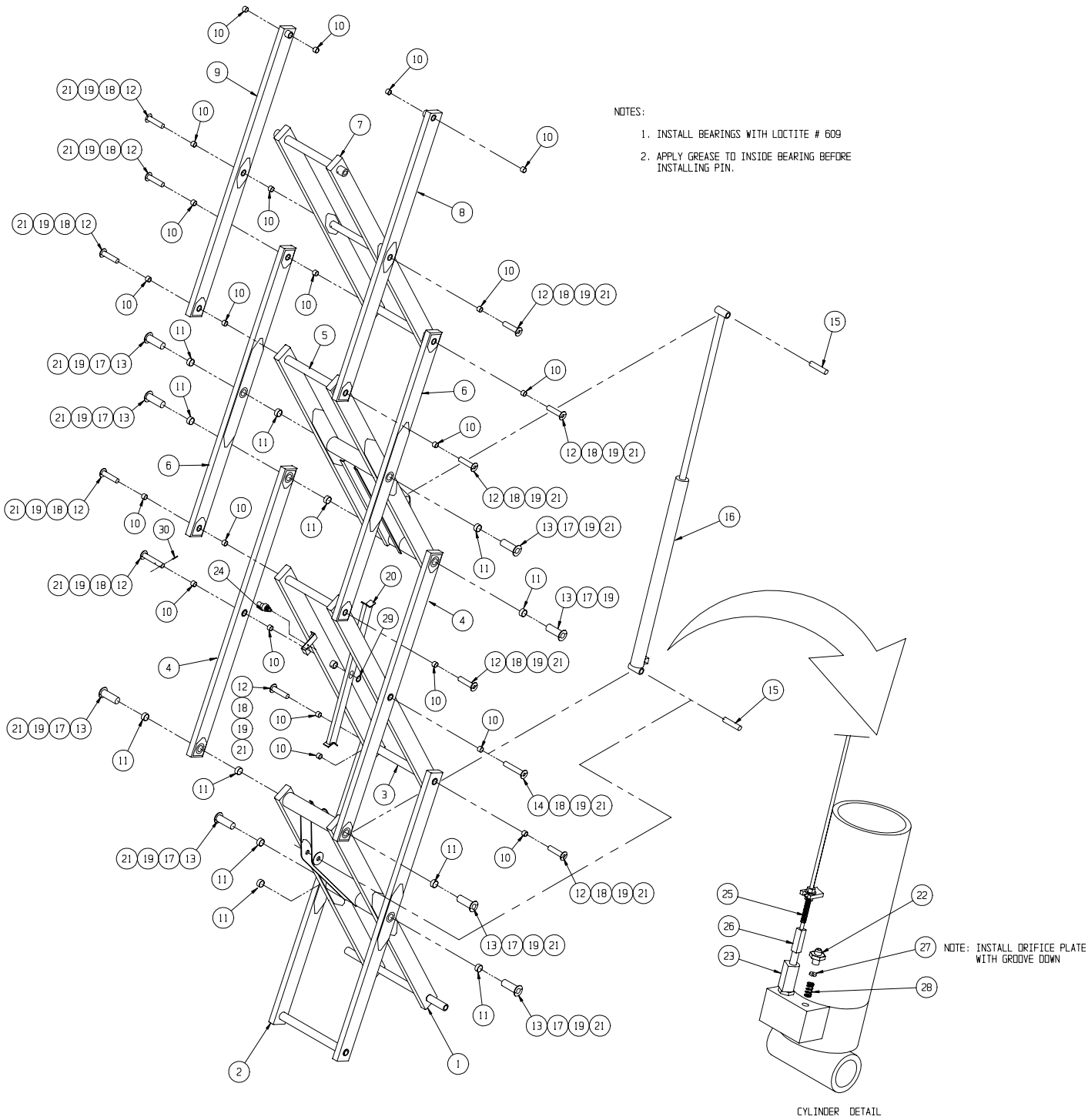

Section 6.1

ILLUSTRATED PARTS BREAKDOWN

CONTROLLER ASSEMBLY LX31/41

067528-010

ITEM	PART NO.	DESCRIPTION	QTY.
1	067487-000	LX CONTROL BOX	1
2	067643-001	CONTROLLER, PROPORTIONAL 12V	1
*	015772-001	SWITCH, MICRO	3
*	066544-014	SWITCH, STEERING	2
*	063913-003	BOOT, STEERING SWITCH	1
*	063913-004	ROCKER ASSEMBLY	1
-	066544-010	HANDLE, 2 PIECE	1
-	066544-011	LEVER, INTERLOCK	1
*	066544-012	SWITCH, INTERLOCK	1
-	066544-013	BOOT, JOYSTICK SHAFT	1
-	066544-015	FLANGE, CONTROLLER MOUNTING	1
3	067486-000	COVER PLATE, CONTROLLER BOX	1
4	067483-000	CONTROLLER SUPPORT	1
5	029925-011	CABLE CONNECTOR, 3/4"	1
6	064443-002	CONTACT BLOCK, N.C.	3
7	064443-001	CONTACT BLOCK, N.O.	2
8	064666-000	KEY SWITCH	1
9	067657-000	SELECTOR SWITCH	2
10	067653-000	PUSH BUTTON	1
11	064446-003	MUSHROOM BUTTON	1
12	068133-000	INDICATOR LIGHT	1

ITEM	PART NO.	DESCRIPTION	QTY.
13	067806-000	RING, RETAINING	1
14	063951-001	RELAY	1
15	029939-003	CONDUIT NUT, 3/4"	1
16	011248-047	LOCKNUT, #6-32	2
17	011715-004	SCREW, #6-32 X 1/2	2
18	064417-001	MOUNTING LATCH	4
19	064462-007	CAP PLUG Ø 7/8	2
20	011252-006	SCREW, 1/4-20 UNC, HEX HD CAP X 3/4	2
21	011248-004	LOCKNUT, 1/4-20 UNC, HEX	2
22	064462-002	CAP PLUG Ø 1/2"	4
23	0101158-099	O-RING, Ø 3/32	3 FT.
24	010952-004	SCREW, BUTT. HD, TORX, 10-24 UNC X 1/2	6
100	29610-004	CONNECTOR FORK TERM 12-10 GA. #10	11
102	29615-002	CONNECTOR FEMALE PUSH 16-14 GA.	2
103	63956-003	PLUG, HOUSING	1
104	63956-010	PIN, CONTACT MALE	3
105	29452-099	WIRE 16 GA. BLACK	2 FT
106	29450-099	WIRE 16 GA. BLUE	3 FT
108	29453-099	WIRE 16 GA. ORG	1 FT
109	29477-099	WIRE 16 GA. ORG/BLK	1 FT
110	29454-099	WIRE 16 GA. RED	2 FT

*Not Shown

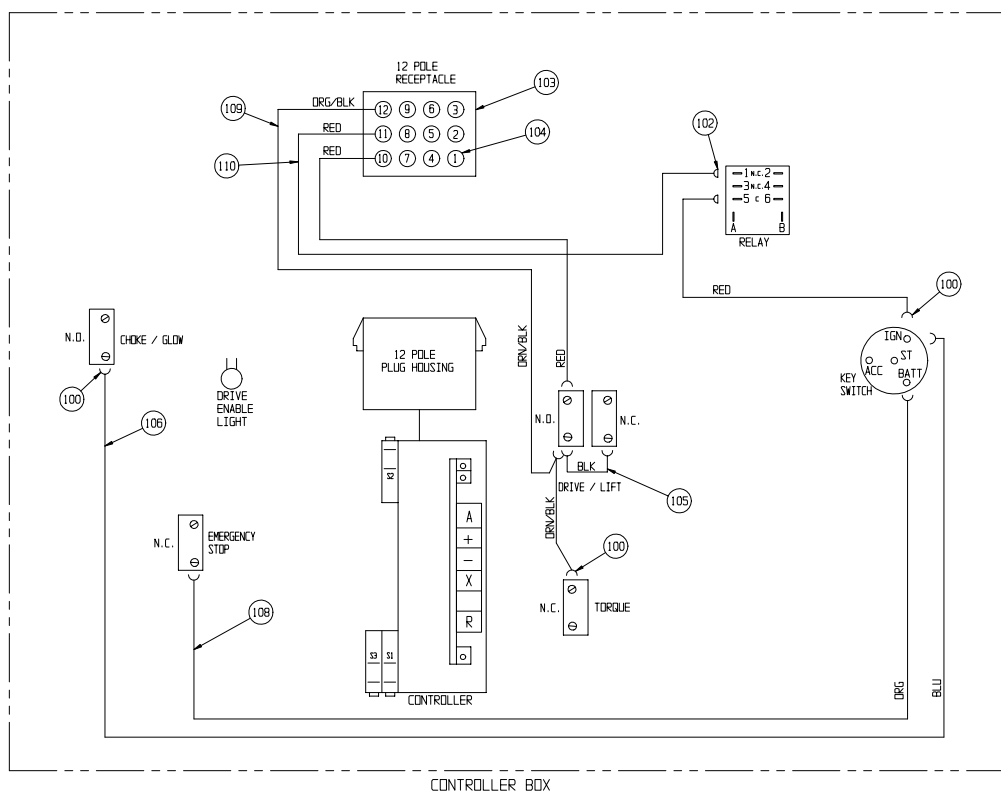

ILLUSTRATED PARTS BREAKDOWN

Section 6.1

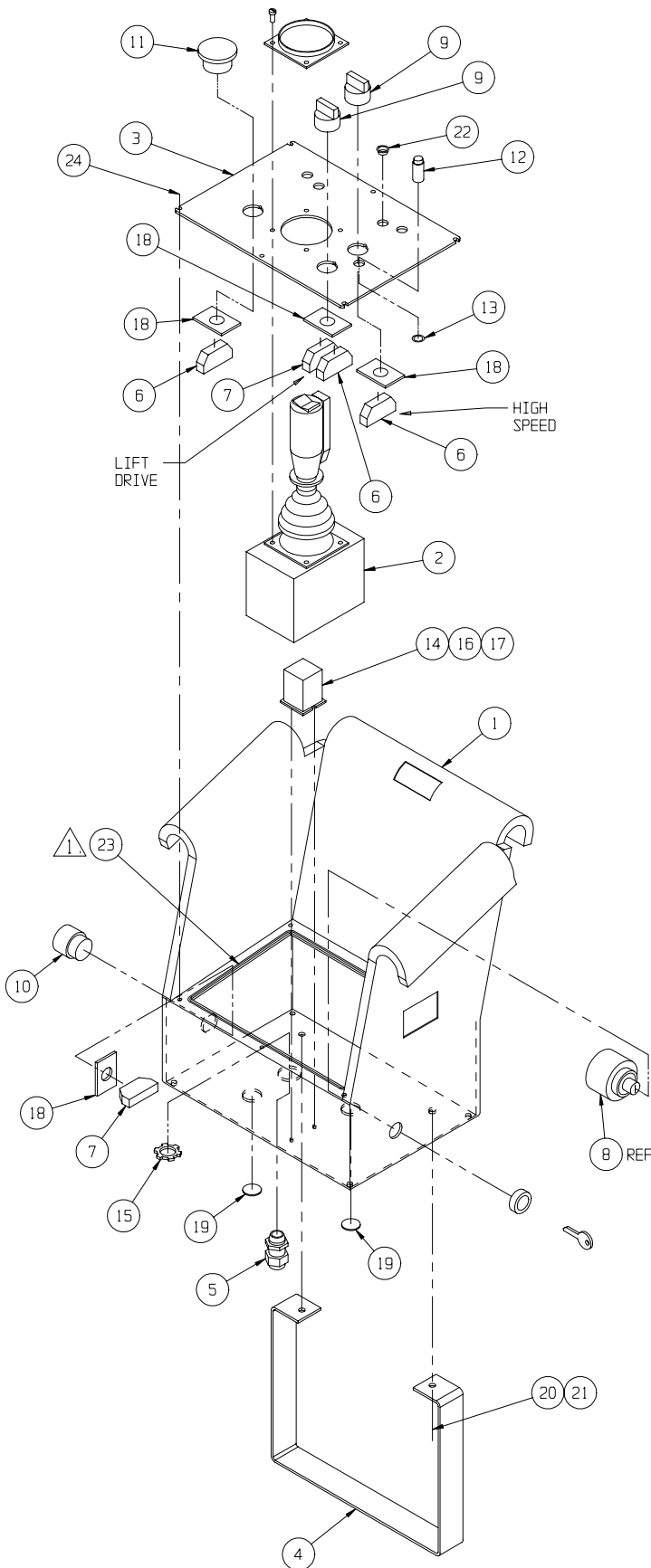

Section 6.1

ILLUSTRATED PARTS BREAKDOWN

CONTROL MODULE ASSEMBLY, LX31/41 TWO WHEEL DRIVE DUAL FUEL, STANDARD DECK

067521-020

ITEM	PART NO.	DESCRIPTION	QTY.
1	067810-003	CONTROL MODULE WELDMENT	1
2	067491-001	CONTROL BOX , D/F	1
3	067485-000	FUEL TANK, ASSEMBLY, GAS	1
4	063650-012	GAS SPRING	1
5	067484-000	CONTROL BOX MOUNT	1
6	067648-008	END FITTING, GAS SPRING	REF
7	067629-000	LATCH, FLUSH LIFT & TURN	2
8	005299-000	LATCH, TOGGLE	2
9	067902-000	BRACKET, GAS SPRING	1
11	014435-001	TERMINAL, BATTERY	2
12	067489-000	VALVE BLOCK ASSY. (2 W.D.)	1
13	012739-099	HOSE, 1/4 I.D.	11 FT
14	067892-000	BRACKET, VALVE BLOCK	1
15	020541-001	HOSE CLAMP	1
16	011254-008	SCRW HHC GR5 3/8-16UNC X 1	10
17	011708-004	SCRW MACH RD HD 8-32UNC X 1/2	4
18	011248-002	LOCK NUT, ESMA 8-32UNC	4
19	064040-000	ANGLE, BATTERY HOLD DOWN	1
20	062299-002	BATTERY, 12 VDC GROUP-27C	1
21	067856-000	WELDMENT, STIFFENER	1
22	012039-000	ROD, BATTERY HOLD DOWN	2
23	025427-002	HANDLE	1
24	011253-008	SCR HHC 5/16-18 X 1	2
25	067808-000	HINGE, 1 1/2 X 23 7/8	2
26	067809-002	HINGE, 1 1/2 X 65	1
27	067799-008	MODULE COVER / CONTROL	1
28	067800-000	MODULE DOOR, R.H.	1
29	067801-000	MODULE DOOR, L.H.	1

ITEM	PART NO.	DESCRIPTION	QTY.
30	026554-002	POP RIVET, 1/4 DIA (.251-.375 GRIP)	36
31	011248-006	NUT, 3/8-16 ESNA	7
32	011252-006	SCREW, HHC 1/4-20 X 3/4	2
33	011248-004	NUT, 1/4-20 ESNA	4
34	011239-006	WASHER, 3/8", SPLIT LOCK	2
35	067854-001	ANGLE, FUEL TANK MOUNT	1
36	011240-006	WASHER, 3/8", STD, FLT	2
37	011254-006	SCREW HHC 3/8-16 X 3/4	2
39	062125-002	CABLE, BATTERY X 69	2
40	011240-004	WASHER 1/4 FLAT	4
41	011254-004	SCRW HHC GR5 3/8-16UNC X 1/2	4
42	011237-006	WASHER 3/8 STAR	1
43	011248-005	NUT, HEX 5/16-18 ESNA	2
44	015936-004	SCR, SHOULDER 3/8 DIA. X 1/2	2
45	011275-006	SCREW HHC 10-32UNF X 3/4"	4
46	011238-002	WASHER SPLIT-LOCK #10	4
47	067492-001	WIRE HARNESS, MAIN CONTROL	1
48	067492-002	WIRE HARNESS, VALVE BLOCK	1
49	029931-003	CONN. FEMALE PUSH, 16-14 AWG, .250 TAB	4
50	029458-099	WIRE 16 AWG, RED	6 IN.
56	067615-049	HOSE ASSY x 100"	1
57	027823-000	TANK MOUNTING BRACKET	1
58	027934-003	FUEL TANK. PROPANE	1
60	SUPPLIED WITH ENGINE	FEMALE ADAPTER (PROPANE TANK)	1
61		FITTING, STIR 2MP-6MJ BRASS	1
62		RELIEF VALVE 400 PSI	1
63		FITTING 2-2-2 STR TEE BRASS	1

NOTE: SEE PAGES 6-62
FOR WIRING DIAGRAM

ILLUSTRATED PARTS BREAKDOWN

Section 6.1

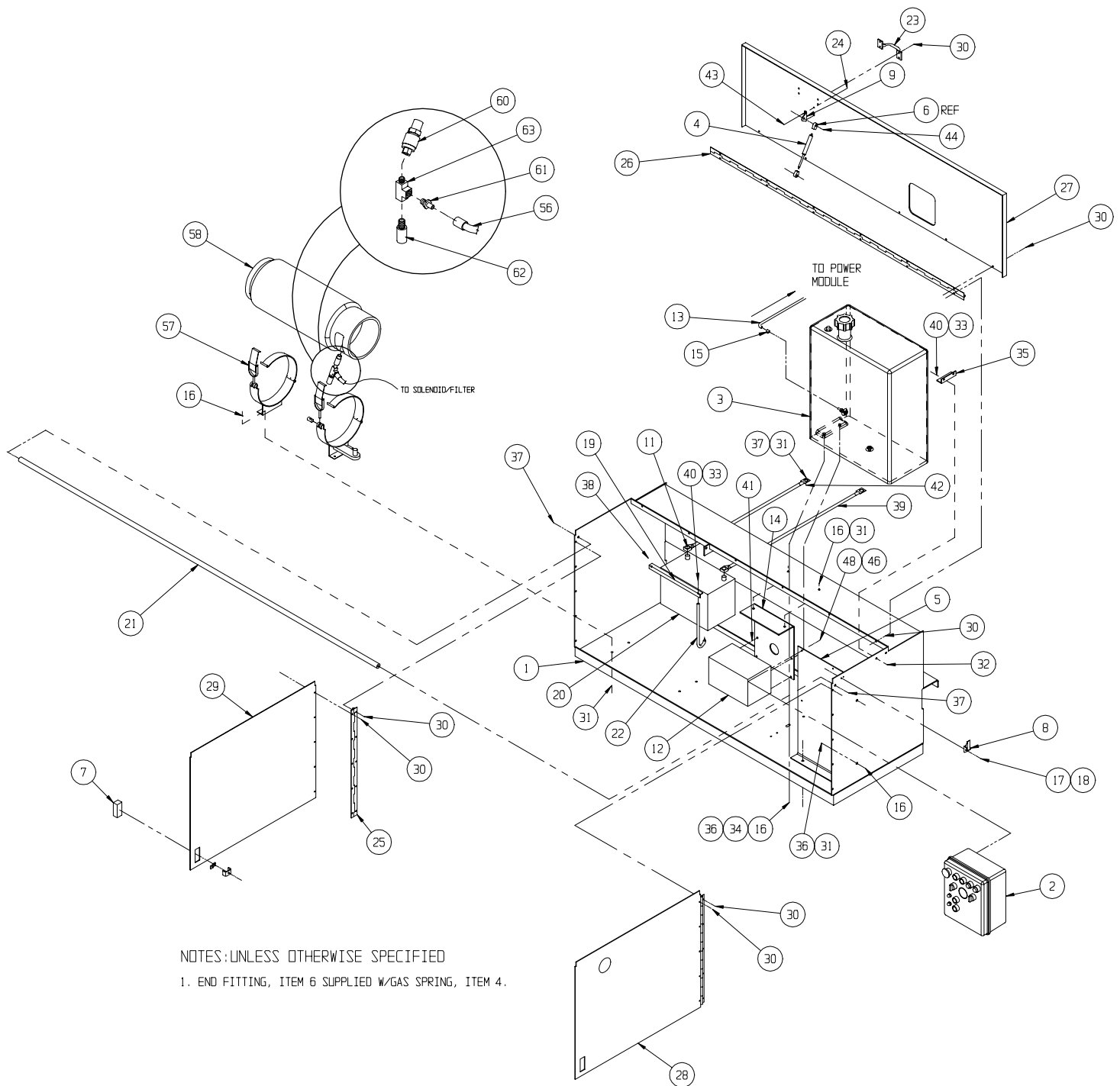

Section 6.1

ILLUSTRATED PARTS BREAKDOWN

CONTROL MODULE ASSEMBLY, LX31/41 TWO WHEEL DRIVE DIESEL, STANDARD DECK

067521-021

ITEM	PART NO.	DESCRIPTION	QTY.
1	067810-003	CONTROL MODULE WELDMENT	1
2	067491-002	CONTROL BOX , DIESEL	1
3	067485-001	FUEL TANK ASSEMBLY, DIESEL	1
4	063650-012	GAS SPRING	1
5	067484-000	CONTROL BOX MOUNT	1
6	067648-008	END FITTING, GAS SPRING	REF
7	067629-000	LATCH, FLUSH LIFT & TURN	2
8	005299-000	LATCH, TOGGLE	2
9	067902-000	BRACKET, GAS SPRING	1
11	014435-001	TERMINAL, BATTERY	2
12	067489-000	VALVE BLOCK ASSY. (2 W.D.)	1
13	012739-099	HOSE, 1/4 I.D.	11 FT
14	067892-000	BRACKET, VALVE BLOCK	1
15	020541-001	HOSE CLAMP	2
16	011254-008	SCRW HHC GR5 3/8-16UNC X 1	10
17	011708-004	SCRW MACH RD HD 8-32UNC X 1/2	4
18	011248-002	LOCK NUT, ESMA 8-32UNC	4
19	064040-000	ANGLE, BATTERY HOLD DOWN	1
20	062299-002	BATTERY, 12 VDC GROUP-27C	1
21	067856-000	WELDMENT, STIFFENER	1
22	012039-000	ROD, BATTERY HOLD DOWN	2
23	025427-002	HANDLE	1
24	011253-008	SCR HHC 5/16-18 X 1	2
25	067808-000	HINGE, 1 1/2 X 23 7/8	2
26	067809-002	HINGE, 1 1/2 X 65	1

ITEM	PART NO.	DESCRIPTION	QTY.
27	067799-008	MODULE COVER / CONTROL	1
28	067800-000	MODULE DOOR, R.H.	1
29	067801-000	MODULE DOOR, L.H.	1
30	026554-002	POP RIVET, 1/4 DIA (.251-.375 GRIP)	36
31	011248-006	NUT, 3/8-16 ESNA	7
32	011252-006	SCREW, HHC 1/4-20 X 3/4	2
33	011248-004	NUT, 1/4-20 ESNA	4
34	011239-006	WASHER, 3/8", SPLIT LOCK	2
35	067854-001	ANGLE, FUEL TANK MOUNT	1
36	011240-006	WASHER, 3/8", STD, FLT	2
37	011254-006	SCREW HHC 3/8-16 X 3/4	2
38	012736-099	HOSE, 3/16 ID	11 FT
39	062125-002	CABLE, BATTERY X 69	2
40	011240-004	WASHER 1/4 FLAT	4
41	011254-004	SCRW HHC GR5 3/8-16UNC X 1/2	4
42	011237-006	WASHER, 3/8 STAR	1
43	011248-005	NUT, HEX 5/16-18 ESNA	2
44	015936-004	SCR, SHOULDER 3/8 DIA. X 1/2	2
45	011275-006	SCREW HHC 10-32UNF X 3/4"	4
46	011238-002	WASHER SPLIT-LOCK #10	4
47	067492-001	WIRE HARNESS, MAIN CONTROL	1
48	067492-002	WIRE HARNESS, VALVE BLOCK	1
49	029931-003	CONN. FEMALE PUSH, 16-14 AWG, .250 TAB	4
50	029458-099	WIRE 16 AWG, RED	6 IN.

NOTE: SEE PAGES 6-62
FOR WIRING DIAGRAM

NOTES: UNLESS OTHERWISE SPECIFIED

1. END FITTING, ITEM 6 SUPPLIED W/ GAS SPRING, ITEM 4.

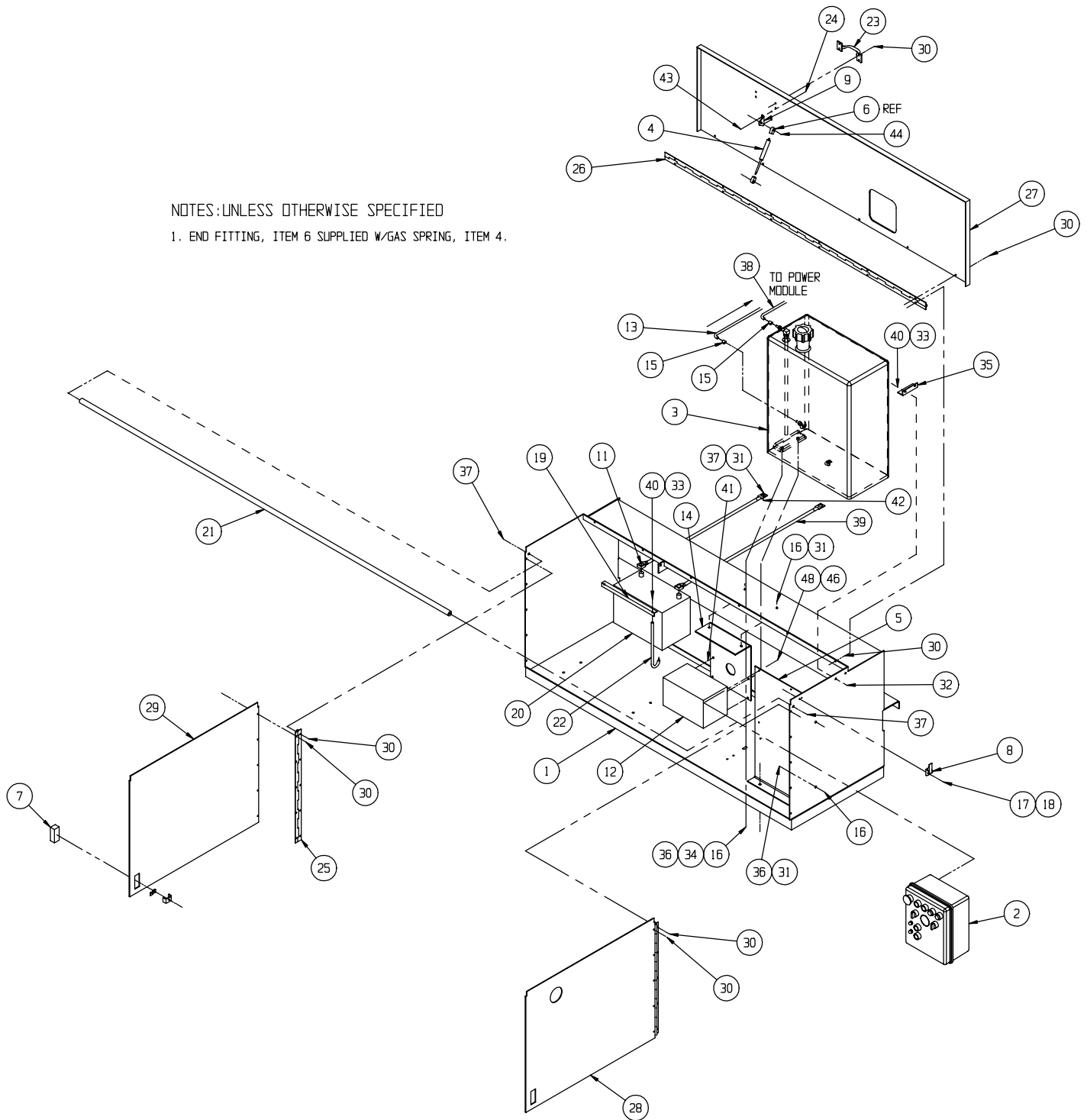

Section 6.1

ILLUSTRATED PARTS BREAKDOWN

CONTROL MODULE ASSEMBLY, LX31/41 FOUR WHEEL DRIVE DUAL FUEL, STANDARD DECK

067521-022

ITEM	PART NO.	DESCRIPTION	QTY.
1	067810-003	CONTROL MODULE WELDMENT	1
2	067491-001	CONTROL BOX , D/F	1
3	067485-000	FUEL TANK, ASSEMBLY, GAS	1
4	063650-012	GAS SPRING	1
5	067484-000	CONTROL BOX MOUNT	1
6	067648-008	END FITTING, GAS SPRING	REF
7	067629-000	LATCH, FLUSH LIFT & TURN	2
8	005299-000	LATCH, TOGGLE	2
9	067902-000	BRACKET, GAS SPRING	1
11	014435-001	TERMINAL, BATTERY	2
12	067489-001	VALVE BLOCK ASSY. (4WD)	1
13	012739-099	HOSE, 1/4 I.D.	11 FT
14	067892-000	BRACKET, VALVE BLOCK	1
15	020541-001	HOSE CLAMP	1
16	011254-008	SCRW HHC GR5 3/8-16UNC X 1	10
17	011708-004	SCRW MACH RD HD 8-32UNC X 1/2	4
18	011248-002	LOCK NUT, ESMA 8-32UNC	4
19	064040-000	ANGLE, BATTERY HOLD DOWN	1
20	062299-002	BATTERY, 12 VDC GROUP-27C	1
21	067856-000	WELDMENT, STIFFENER	1
22	012039-000	ROD, BATTERY HOLD DOWN	2
23	025427-002	HANDLE	1
24	011253-008	SCR HHC 5/16-18 X 1	2
25	067808-000	HINGE, 1 1/2 X 23 7/8	2
26	067809-002	HINGE, 1 1/2 X 65	1
27	067799-008	MODULE COVER / CONTROL	1
28	067800-000	MODULE DOOR, R.H.	1
29	067801-000	MODULE DOOR, L.H.	1

ITEM	PART NO.	DESCRIPTION	QTY.
30	026554-002	POP RIVET, 1/4 DIA (.251-.375 GRIP)	36
31	011248-006	NUT, 3/8-16 ESNA	7
32	011252-006	SCREW, HHC 1/4-20 X 3/4	2
33	011248-004	NUT, 1/4-20 ESNA	4
34	011239-006	WASHER, 3/8", SPLIT LOCK	2
35	067854-001	ANGLE, FUEL TANK MOUNT	1
36	011240-006	WASHER, 3/8", STD, FLT	2
37	011254-006	SCREW HHC 3/8-16 X 3/4	2
39	062125-002	CABLE, BATTERY X 69	2
40	011240-004	WASHER 1/4 FLAT	4
41	011254-004	SCRW HHC GR5 3/8-16UNC X 1/2	4
42	011237-006	WASHER, 3/8 STAR	1
43	011248-005	NUT, HEX 5/16-18 ESNA	2
44	015936-004	SCR, SHOULDER 3/8 DIA. X 1/2	2
45	011275-006	SCREW HHC 10-32UNF X 3/4"	4
46	011238-002	WASHER SPLIT-LOCK #10	4
47	067492-001	WIRE HARNESS, MAIN CONTROL	1
48	067492-002	WIRE HARNESS, VALVE BLOCK	1
49	029931-003	CONN. FEMALE PUSH, 16-14 AWG, .250 TAB	4
50	029458-099	WIRE 16 AWG, RED	6 IN.
56	067615-049	HOSE ASSY x 100"	1
57	027823-000	TANK MOUNTING BRACKET	1
58	027934-003	FUEL TANK. PROPANE	1
60	SUPPLIED WITH ENGINE	FEMALE ADAPTER (PROPANE TANK)	1
61		FITTING, STIR 2MP-6MJ BRASS	1
62		RELIEF VALVE 400 PSI	1
63		FITTING 2-2-2 STR TEE BRASS	1

NOTE: SEE PAGES 6-63
FOR WIRING DIAGRAM

ILLUSTRATED PARTS BREAKDOWN

Section 6.1

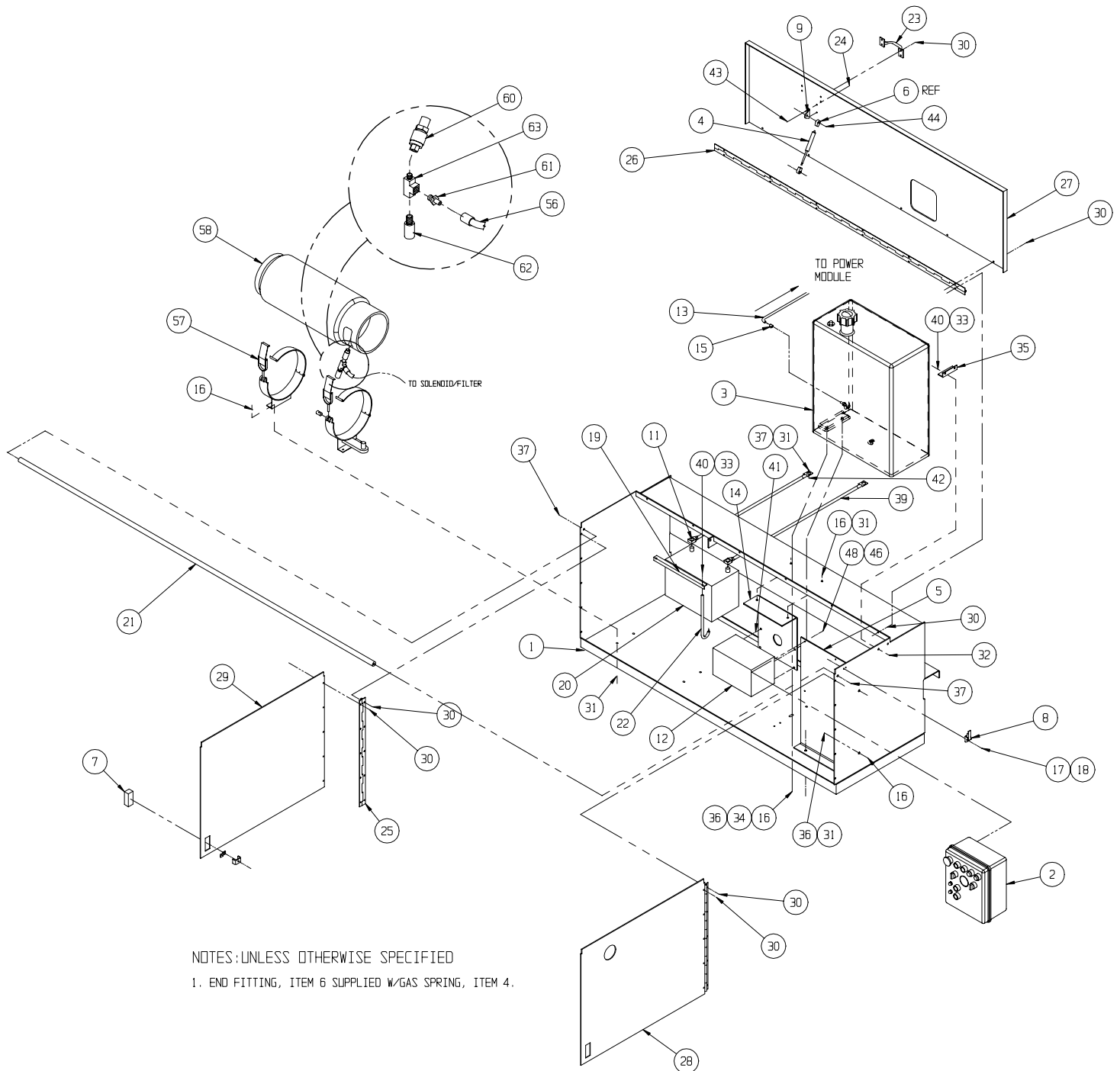

Section 6.1

ILLUSTRATED PARTS BREAKDOWN

CONTROL MODULE ASSEMBLY, LX31/41 FOUR WHEEL DRIVE DIESEL, STANDARD DECK

067522-023

ITEM	PART NO.	DESCRIPTION	QTY.
1	067810-003	CONTROL MODULE WELDMENT	1
2	067491-002	CONTROL BOX , DIESEL	1
3	067485-001	FUEL TANK ASSEMBLY, DIESEL	1
4	063650-012	GAS SPRING	1
5	067484-000	CONTROL BOX MOUNT	1
6	067648-008	END FITTING, GAS SPRING	REF
7	067629-000	LATCH, FLUSH LIFT & TURN	2
8	05299-000	LATCH, TOGGLE	2
9	067902-000	BRACKET, GAS SPRING	1
11	014435-001	TERMINAL, BATTERY	2
12	067489-001	VALVE BLOCK ASSY. (4WD)	1
13	012739-099	HOSE, 1/4 I.D.	11 FT
14	067892-000	BRACKET, VALVE BLOCK	1
15	020541-001	HOSE CLAMP	2
16	011254-008	SCRW HHC GR5 3/8-16UNC X 1	10
17	011708-004	SCRW MACH RD HD 8-32UNC X 1/2	4
18	011248-002	LOCK NUT, ESMA 8-32UNC	4
19	064040-000	ANGLE, BATTERY HOLD DOWN	1
20	062299-002	BATTERY, 12 VDC GROUP-27C	1
21	067856-000	WELDMENT, STIFFENER	1
22	012039-000	ROD, BATTERY HOLD DOWN	2
23	025427-002	HANDLE	1
24	011253-008	SCR HHC 5/16-18 X 1	2
25	067808-000	HINGE, 1 1/2 X 23 7/8	2
26	067809-002	HINGE, 1 1/2 X 65	1

ITEM	PART NO.	DESCRIPTION	QTY.
27	067799-008	MODULE COVER / CONTROL	1
28	067800-000	MODULE DOOR, R.H.	1
29	067801-000	MODULE DOOR, L.H.	1
30	026554-002	POP RIVET, 1/4 DIA (.251-.375 GRIP)	36
31	011248-006	NUT, 3/8-16 ESNA	7
32	011252-006	SCREW, HHC 1/4-20 X 3/4	2
33	011248-004	NUT, 1/4-20 ESNA	4
34	011239-006	WASHER, 3/8", SPLIT LOCK	2
35	067854-001	ANGLE, FUEL TANK MOUNT	1
36	011240-006	WASHER, 3/8", STD, FLT	2
37	011254-006	SCREW HHC 3/8-16 X 3/4	2
38	012736-099	HOSE, 3/16 ID	11 FT
39	062125-002	CABLE, BATTERY X 69	2
40	011240-004	WASHER 1/4 FLAT	4
41	011254-004	SCRW HHC GR5 3/8-16UNC X 1/2	4
42	011237-006	WASHER, 3/8 STAR	1
43	011248-005	NUT, HEX 5/16-18 ESNA	2
44	015936-004	SCR, SHOULDER 3/8 DIA. X 1/2	2
45	011275-006	SCREW HHC 10-32UNF X 3/4"	4
46	011238-002	WASHER SPLIT-LOCK #10	4
47	067492-001	WIRE HARNESS, MAIN CONTROL	1
48	067492-002	WIRE HARNESS, VALVE BLOCK	1
49	029931-003	CONN. FEMALE PUSH, 16-14 AWG, .250 TAB	4
50	029458-099	WIRE 16 AWG, RED	6 IN.

NOTE: SEE PAGES 6-63
FOR WIRING DIAGRAM

Section 6.1

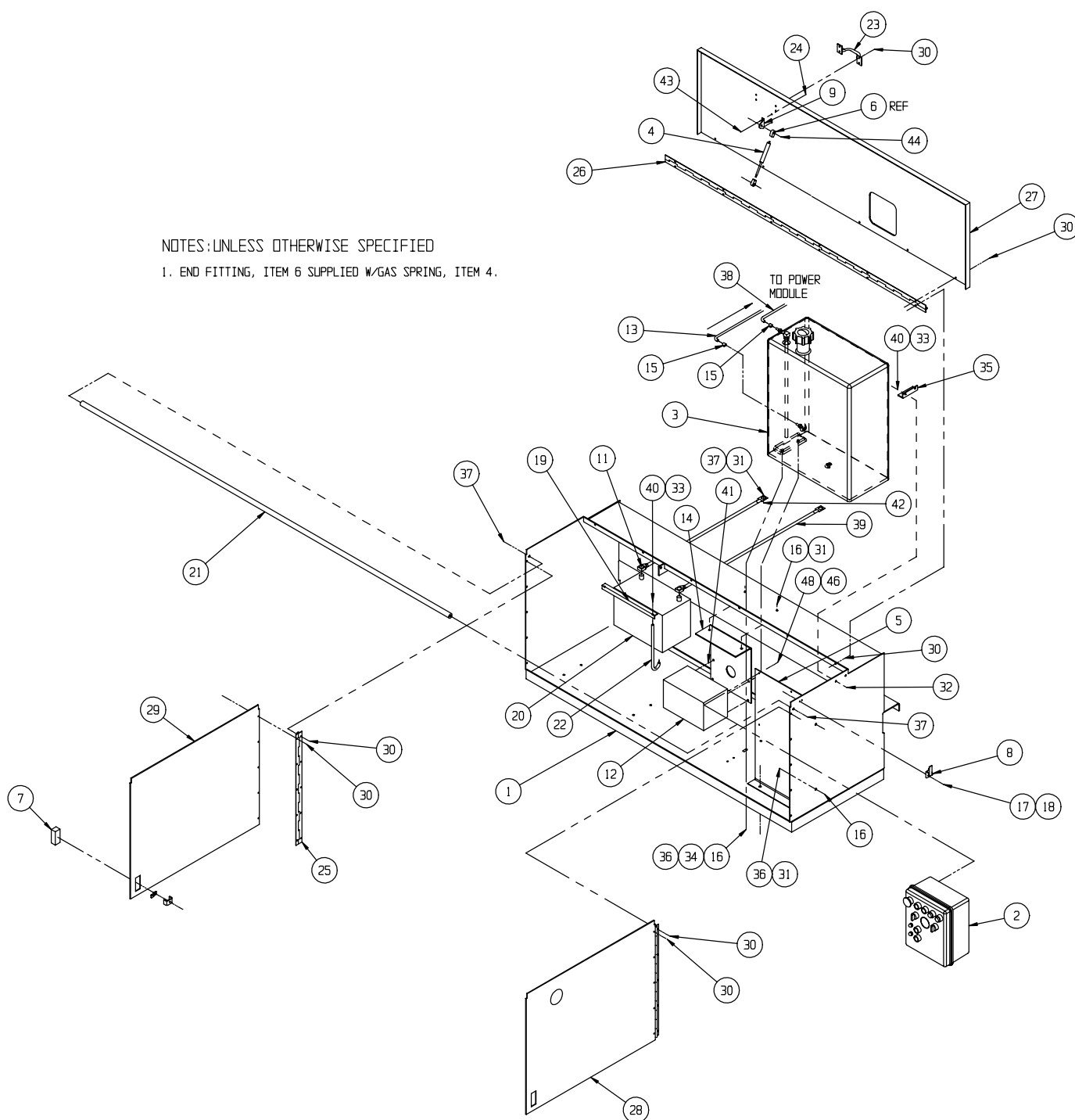

Section 6.1

ILLUSTRATED PARTS BREAKDOWN

CONTROL MODULE ASSEMBLY, LX31/4 TWO WHEEL DRIVE DUAL FUEL, DUAL DECK

067521-024

ITEM	PART NO.	DESCRIPTION	QTY.
1	067810-003	CONTROL MODULE WELDMENT	1
2	067491-001	CONTROL BOX , D/F	1
3	067485-000	FUEL TANK, ASSEMBLY, GAS	1
4	063650-012	GAS SPRING	1
5	067484-000	CONTROL BOX MOUNT	1
6	067648-008	END FITTING, GAS SPRING	REF
7	067629-000	LATCH, FLUSH LIFT & TURN	2
8	05299-000	LATCH, TOGGLE	2
9	067902-000	BRACKET, GAS SPRING	1
11	014435-001	TERMINAL, BATTERY	2
12	067489-000	VALVE BLOCK ASSY. (2WD)	1
13	012739-099	HOSE, 1/4 I.D.	11 FT
14	067892-000	BRACKET, VALVE BLOCK	1
15	020541-001	HOSE CLAMP	1
16	011254-008	SCRW HHC GR5 3/8-16UNC X 1	10
17	011708-004	SCRW MACH RD HD 8-32UNC X 1/2	4
18	011248-002	LOCK NUT, ESMA 8-32UNC	4
19	64040-000	ANGLE, BATTERY HOLD DOWN	1
20	062299-002	BATTERY, 12 VDC GROUP-27C	1
21	067856-000	WELDMENT, STIFFENER	1
22	012039-000	ROD, BATTERY HOLD DOWN	2
23	025427-002	HANDLE	1
24	011253-008	SCR HHC 5/16-18 X 1	2
25	067808-000	HINGE, 1 1/2 X 23 7/8	2
26	067809-002	HINGE, 1 1/2 X 65	1
27	067799-008	MODULE COVER / CONTROL	1
28	030841-031	MODULE DOOR, R.H.	1
29	030841-032	MODULE DOOR, L.H.	1

ITEM	PART NO.	DESCRIPTION	QTY.
30	026554-002	POP RIVET, 1/4 DIA (.251-.375 GRIP)	36
31	011248-006	NUT, 3/8-16 ESNA	7
32	011252-006	SCREW, HHC 1/4-20 X 3/4	2
33	011248-004	NUT, 1/4-20 ESNA	4
34	011239-006	WASHER, 3/8", SPLIT LOCK	2
35	067854-001	ANGLE, FUEL TANK MOUNT	1
36	011240-006	WASHER, 3/8", STD, FLT	2
37	011254-006	SCREW HHC 3/8-16 X 3/4	2
39	062125-002	CABLE, BATTERY X 69	2
40	011240-004	WASHER 1/4 FLAT	4
41	011254-004	SCRW HHC GR5 3/8-16UNC X 1/2	4
42	011237-006	WASHER, 3/8 STAR	1
43	011248-005	NUT, HEX 5/16-18 ESNA	2
44	015936-004	SCR, SHOULDER 3/8 DIA. X 1/2	2
45	030841-030	WELDMENT, STAIR	1
46	011275-006	SCREW HHC 10-32UNF X 3/4"	4
47	011238-002	WASHER SPLIT-LOCK #10	4
48	067492-001	WIRE HARNESS, MAIN CONTROL	1
49	067492-002	WIRE HARNESS, VALVE BLOCK	1
50	029931-003	CONN. FEMALE PUSH, 16-14 AWG, .250 TAB	4
51	029458-099	WIRE 16 AWG, RED	6 IN.
56	067615-049	HOSE ASSY x 100"	1
57	027823-000	TANK MOUNTING BRACKET	1
58	027934-003	FUEL TANK. PROPANE	1
60	SUPPLIED WITH ENGINE	FEMALE ADAPTER (PROPANE TANK)	1
61		FITTING, STIR 2MP-6MJ BRASS	1
62		RELIEF VALVE 400 PSI	1
63		FITTING 2-2-2 STR TEE BRASS	1

NOTE: SEE PAGES 6-64
FOR WIRING DIAGRAM

ILLUSTRATED PARTS BREAKDOWN

Section 6.1

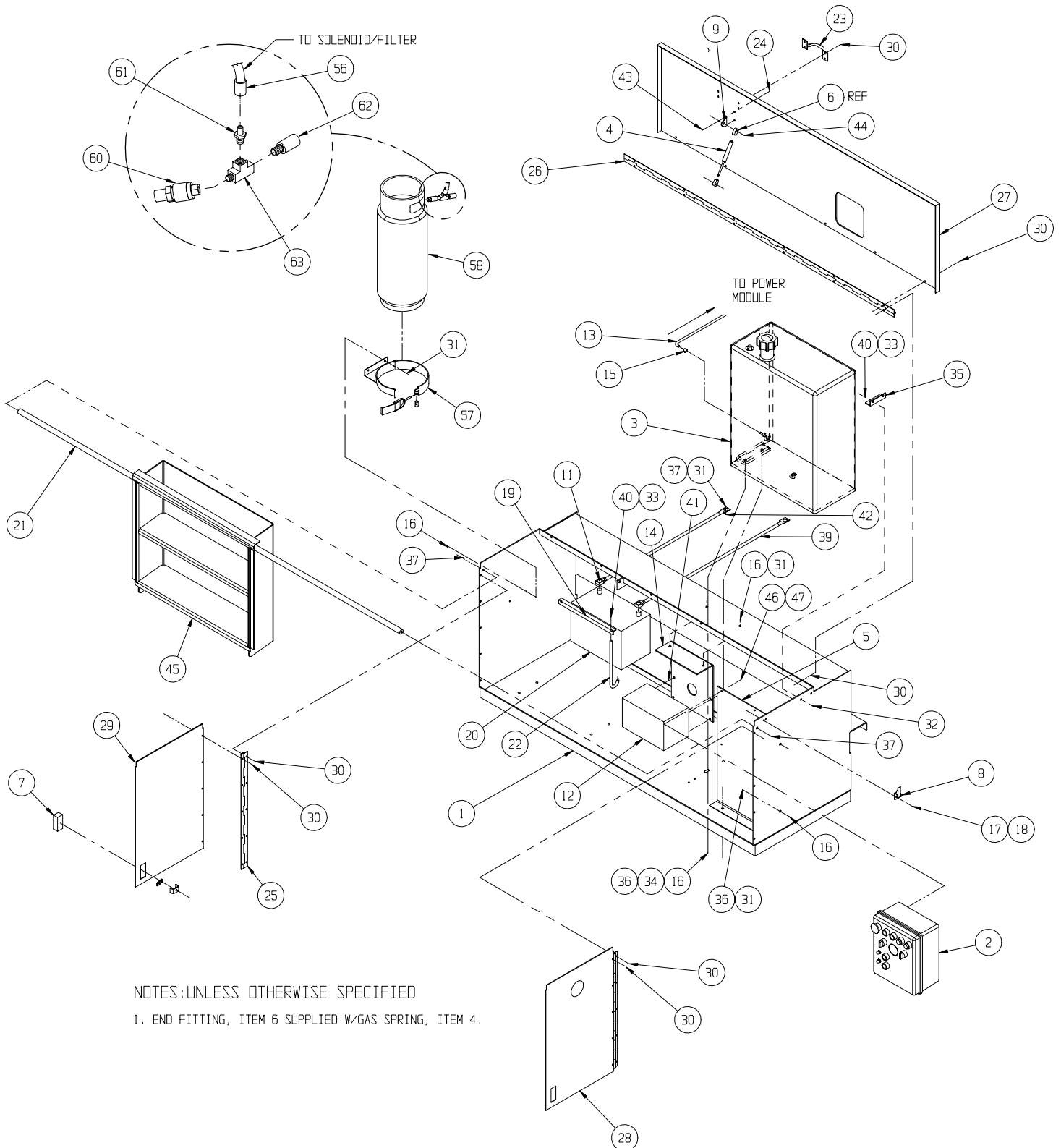

Section 6.1

ILLUSTRATED PARTS BREAKDOWN

CONTROL MODULE ASSEMBLY, LX31/41 TWO WHEEL DRIVE DIESEL, DUAL DECK

067521-025

ITEM	PART NO.	DESCRIPTION	QTY.
1	067810-003	CONTROL MODULE WELDMENT	1
2	067491-002	CONTROL BOX , DIESEL	1
3	067485-001	FUEL TANK, ASSEMBLY, DIESEL	1
4	063650-012	GAS SPRING	1
5	067484-000	CONTROL BOX MOUNT	1
6	067648-008	END FITTING, GAS SPRING	REF
7	067629-000	LATCH, FLUSH LIFT & TURN	2
8	05299-000	LATCH, TOGGLE	2
9	067902-000	BRACKET, GAS SPRING	1
11	014435-001	TERMINAL, BATTERY	2
12	067489-000	VALVE BLOCK ASSY. (2WD)	1
13	012739-099	HOSE, 1/4 I.D.	11 FT
14	067892-000	BRACKET, VALVE BLOCK	1
15	020541-001	HOSE CLAMP	2
16	011254-008	SCRW HHC GR5 3/8-16UNC X 1	10
17	011708-004	SCRW MACH RD HD 8-32UNC X 1/2	4
18	011248-002	LOCK NUT, ESMA 8-32UNC	4
19	064040-000	ANGLE, BATTERY HOLD DOWN	1
20	062299-002	BATTERY, 12 VDC GROUP-27C	1
21	067856-000	WELDMENT, STIFFENER	1
22	012039-000	ROD, BATTERY HOLD DOWN	2
23	025427-002	HANDLE	1
24	011253-008	SCR HHC 5/16-18 X 1	2
25	067808-000	HINGE, 1 1/2 X 23 7/8	2
26	067809-002	HINGE, 1 1/2 X 65	1

ITEM	PART NO.	DESCRIPTION	QTY.
27	067799-008	MODULE COVER / CONTROL	1
28	030841-031	MODULE DOOR, R.H.	1
29	030841-032	MODULE DOOR, L.H.	1
30	026554-002	POP RIVET, 1/4 DIA (.251-.375 GRIP)	36
31	011248-006	NUT, 3/8-16 ESNA	7
32	011252-006	SCREW, HHC 1/4-20 X 3/4	2
33	011248-004	NUT, 1/4-20 ESNA	4
34	011239-006	WASHER, 3/8", SPLIT LOCK	2
35	067854-001	ANGLE, FUEL TANK MOUNT	1
36	011240-006	WASHER, 3/8", STD, FLT	2
37	011254-006	SCREW HHC 3/8-16 X 3/4	2
38	012736-099	HOSE, 3/16 ID	11 FT
39	062125-002	CABLE, BATTERY X 69	2
40	011240-004	WASHER 1/4 FLAT	4
41	011254-004	SCRW HHC GR5 3/8-16UNC X 1/2	4
42	011237-006	WASHER, 3/8 STAR	1
43	011248-005	NUT, HEX 5/16-18 ESNA	2
44	015936-004	SCR, SHOULDER 3/8 DIA. X 1/2	2
45	030841-030	WELDMENT, STAIR	1
46	011275-006	SCREW HHC 10-32UNF X 3/4"	4
47	011238-002	WASHER SPLIT-LOCK #10	4
48	067492-001	WIRE HARNESS, MAIN CONTROL	1
49	067492-002	WIRE HARNESS, VALVE BLOCK	1
50	029931-003	CONN. FEMALE PUSH, 16-14 AWG, .250 TAB	4
51	029458-099	WIRE 16 AWG, RED	6 IN.

NOTE: SEE PAGES 6-64
FOR WIRING DIAGRAM

ILLUSTRATED PARTS BREAKDOWN

Section 6.1

NOTES: UNLESS OTHERWISE SPECIFIED

1. END FITTING, ITEM 6 SUPPLIED W/ GAS SPRING, ITEM 4.

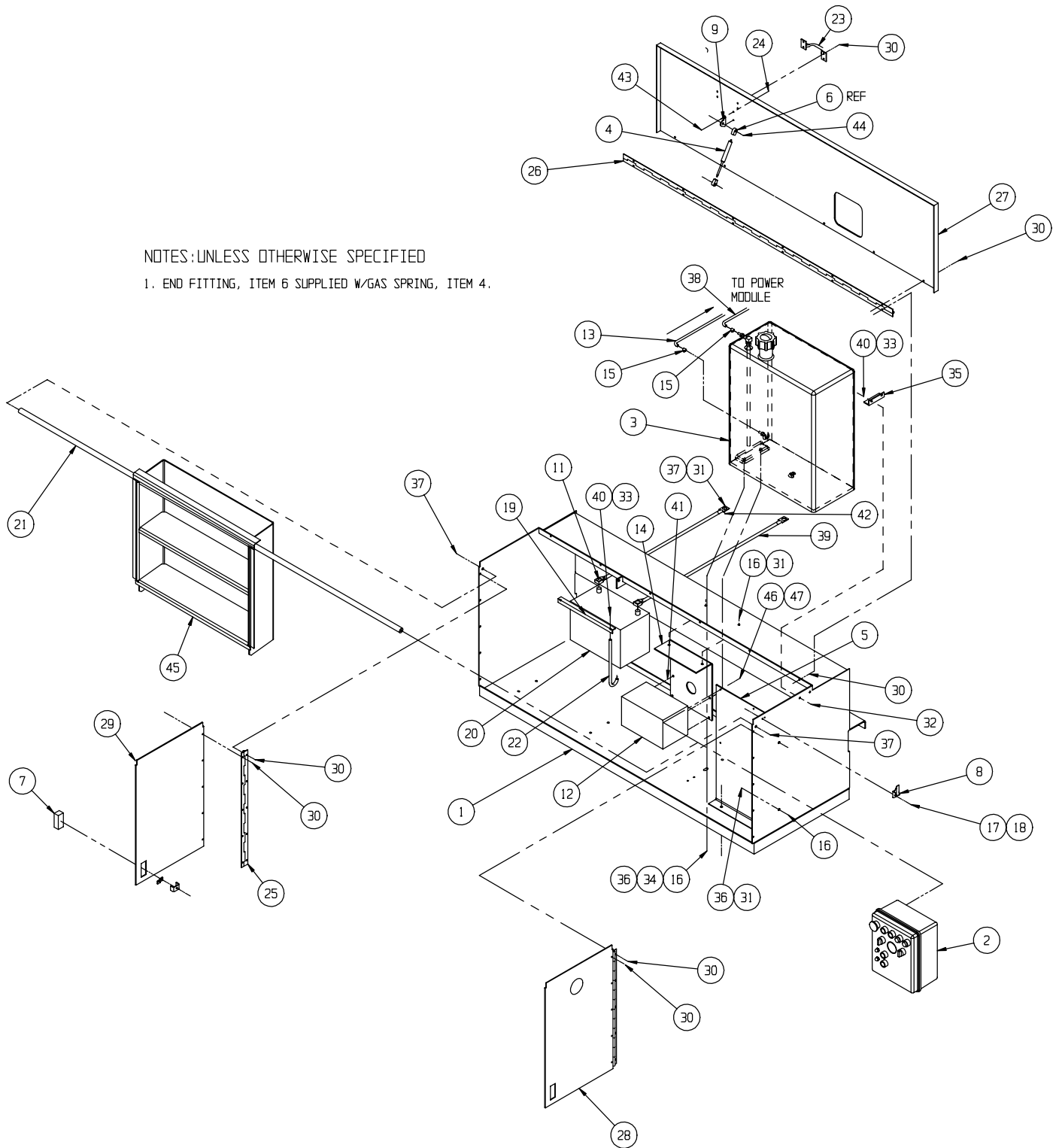

Section 6.1

ILLUSTRATED PARTS BREAKDOWN

CONTROL MODULE ASSEMBLY, LX31/41 FOUR WHEEL DRIVE DUAL FUEL, DUAL DECK

067521-026

ITEM	PART NO.	DESCRIPTION	QTY.
1	067810-003	CONTROL MODULE WELDMENT	1
2	067491-001	CONTROL BOX , D/F	1
3	067485-000	FUEL TANK, ASSEMBLY, GAS	1
4	063650-012	GAS SPRING	1
5	067484-000	CONTROL BOX MOUNT	1
6	067648-008	END FITTING, GAS SPRING	REF
7	067629-000	LATCH, FLUSH LIFT & TURN	2
8	05299-000	LATCH, TOGGLE	2
9	067902-000	BRACKET, GAS SPRING	1
11	014435-001	TERMINAL, BATTERY	2
12	067489-001	VALVE BLOCK ASSY. (4WD)	1
13	012739-099	HOSE, 1/4 I.D.	11 FT
14	067892-000	BRACKET, VALVE BLOCK	1
15	020541-001	HOSE CLAMP	1
16	011254-008	SCRW HHC GR5 3/8-16UNC X 1	10
17	011708-004	SCRW MACH RD HD 8-32UNC X 1/2	4
18	011248-002	LOCK NUT, ESMA 8-32UNC	4
19	064040-000	ANGLE, BATTERY HOLD DOWN	1
20	062299-002	BATTERY, 12 VDC GROUP-27C	1
21	067856-000	WELDMENT, STIFFENER	1
22	012039-000	ROD, BATTERY HOLD DOWN	2
23	025427-002	HANDLE	1
24	011253-008	SCR HHC 5/16-18 X 1	2
25	067808-000	HINGE, 1 1/2 X 23 7/8	2
26	067809-002	HINGE, 1 1/2 X 65	1
27	067799-008	MODULE COVER / CONTROL	1
28	030841-031	MODULE DOOR, R.H.	1
29	030841-032	MODULE DOOR, L.H.	1

ITEM	PART NO.	DESCRIPTION	QTY.
30	026554-002	POP RIVET, 1/4 DIA (.251-.375 GRIP)	36
31	011248-006	NUT, 3/8-16 ESNA	7
32	011252-006	SCREW, HHC 1/4-20 X 3/4	2
33	011248-004	NUT, 1/4-20 ESNA	4
34	011239-006	WASHER, 3/8", SPLIT LOCK	2
35	067854-001	ANGLE, FUEL TANK MOUNT	1
36	011240-006	WASHER, 3/8", STD, FLT	2
37	011254-006	SCREW HHC 3/8-16 X 3/4	2
39	062125-002	CABLE, BATTERY X 69	2
40	011240-004	WASHER 1/4 FLAT	4
41	011254-004	SCRW HHC GR5 3/8-16UNC X 1/2	4
42	011237-006	WASHER, 3/8 STAR	1
43	011248-005	NUT, HEX 5/16-18 ESNA	2
44	015936-004	SCR, SHOULDER 3/8 DIA. X 1/2	2
45	030841-030	WELDMENT, STAIR	1
46	011275-006	SCREW HHC 10-32UNF X 3/4"	4
47	011238-002	WASHER SPLIT-LOCK #10	4
48	067492-001	WIRE HARNESS, MAIN CONTROL	1
49	067492-002	WIRE HARNESS, VALVE BLOCK	1
50	029931-003	CONN. FEMALE PUSH, 16-14 AWG, .250 TAB	4
51	029458-099	WIRE 16 AWG, RED	6 IN.
56	067615-049	HOSE ASSY x 100"	1
57	027823-000	TANK MOUNTING BRACKET	1
58	027934-003	FUEL TANK. PROPANE	1
60	SUPPLIED WITH ENGINE	FEMALE ADAPTER (PROPANE TANK)	1
61		FITTING, STIR 2MP-6MJ BRASS	1
62		RELIEF VALVE 400 PSI	1
63		FITTING 2-2-2 STR TEE BRASS	1

NOTE: SEE PAGES 6-65
FOR WIRING DIAGRAM

ILLUSTRATED PARTS BREAKDOWN

Section 6.1

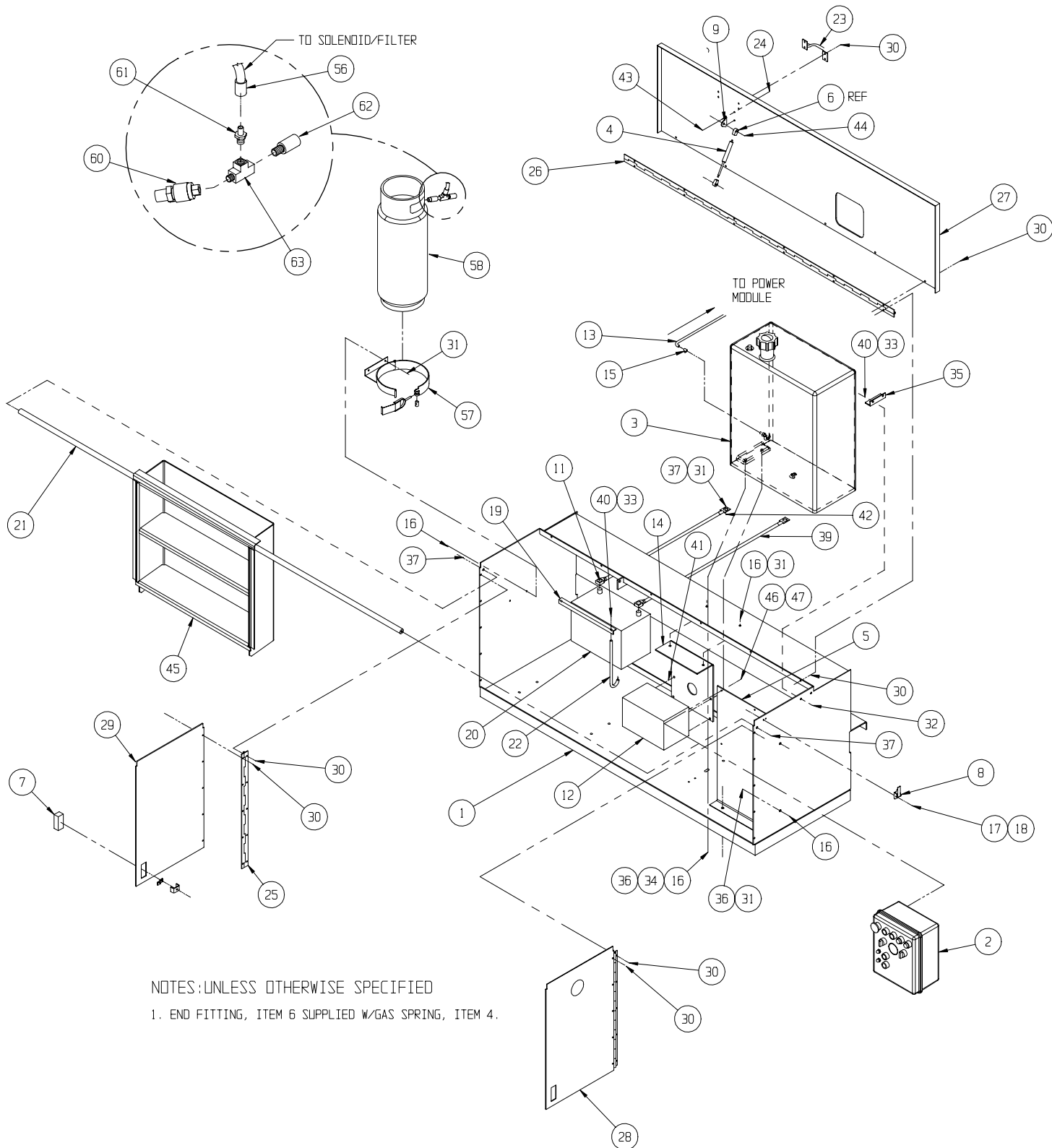

Section 6.1

ILLUSTRATED PARTS BREAKDOWN

CONTROL MODULE ASSEMBLY, LX31/41 FOUR WHEEL DRIVE DIESEL, DUAL DECK

067521-027

ITEM	PART NO.	DESCRIPTION	QTY.
1	067810-003	CONTROL MODULE WELDMENT	1
2	067491-002	CONTROL BOX , DIESEL	1
3	067485-001	FUEL TANK, ASSEMBLY, DIESEL	1
4	063650-012	GAS SPRING	1
5	067484-000	CONTROL BOX MOUNT	1
6	067648-008	END FITTING, GAS SPRING	REF
7	067629-000	LATCH, FLUSH LIFT & TURN	2
8	05299-000	LATCH, TOGGLE	2
9	067902-000	BRACKET, GAS SPRING	1
11	014435-001	TERMINAL, BATTERY	2
12	067489-001	VALVE BLOCK ASSY. (4WD)	1
13	012739-099	HOSE, 1/4 I.D.	11 FT
14	067892-000	BRACKET, VALVE BLOCK	1
15	020541-001	HOSE CLAMP	2
16	011254-008	SCRW HHC GR5 3/8-16UNC X 1	10
17	011708-004	SCRW MACH RD HD 8-32UNC X 1/2	4
18	011248-002	LOCK NUT, ESMA 8-32UNC	4
19	064040-000	ANGLE, BATTERY HOLD DOWN	1
20	062299-002	BATTERY, 12 VDC GROUP-27C	1
21	067856-000	WELDMENT, STIFFENER	1
22	012039-000	ROD, BATTERY HOLD DOWN	2
23	025427-002	HANDLE	1
24	011253-008	SCR HHC 5/16-18 X 1	2
25	067808-000	HINGE, 1 1/2 X 23 7/8	2
26	067809-002	HINGE, 1 1/2 X 65	1

ITEM	PART NO.	DESCRIPTION	QTY.
27	067799-008	MODULE COVER / CONTROL	1
28	030841-031	MODULE DOOR, R.H.	1
29	030841-032	MODULE DOOR, L.H.	1
30	026554-002	POP RIVET, 1/4 DIA (.251-.375 GRIP)	36
31	011248-006	NUT, 3/8-16 ESNA	7
32	011252-006	SCREW, HHC 1/4-20 X 3/4	2
33	011248-004	NUT, 1/4-20 ESNA	4
34	011239-006	WASHER, 3/8", SPLIT LOCK	2
35	067854-001	ANGLE, FUEL TANK MOUNT	1
36	011240-006	WASHER, 3/8", STD, FLT	2
37	011254-006	SCREW HHC 3/8-16 X 3/4	2
38	012736-099	HOSE, 3/16 ID	11 FT
39	062125-002	CABLE, BATTERY X 69	2
40	011240-004	WASHER 1/4 FLAT	4
41	011254-004	SCRW HHC GR5 3/8-16UNC X 1/2	4
42	011237-006	WASHER, 3/8 STAR	1
43	011248-005	NUT, HEX 5/16-18 ESNA	2
44	015936-004	SCR, SHOULDER 3/8 DIA. X 1/2	2
45	030841-030	WELDMENT, STAIR	1
46	011275-006	SCREW HHC 10-32UNF X 3/4"	4
47	011238-002	WASHER SPLIT-LOCK #10	4
48	067492-001	WIRE HARNESS, MAIN CONTROL	1
49	067492-002	WIRE HARNESS, VALVE BLOCK	1
50	029931-003	CONN. FEMALE PUSH, 16-14 AWG, .250 TAB	4
51	029458-099	WIRE 16 AWG, RED	6 IN.

NOTE: SEE PAGES 6-65
FOR WIRING DIAGRAM

ILLUSTRATED PARTS BREAKDOWN

Section 6.1

NOTES: UNLESS OTHERWISE SPECIFIED

1. END FITTING, ITEM 6 SUPPLIED W/ GAS SPRING, ITEM 4.

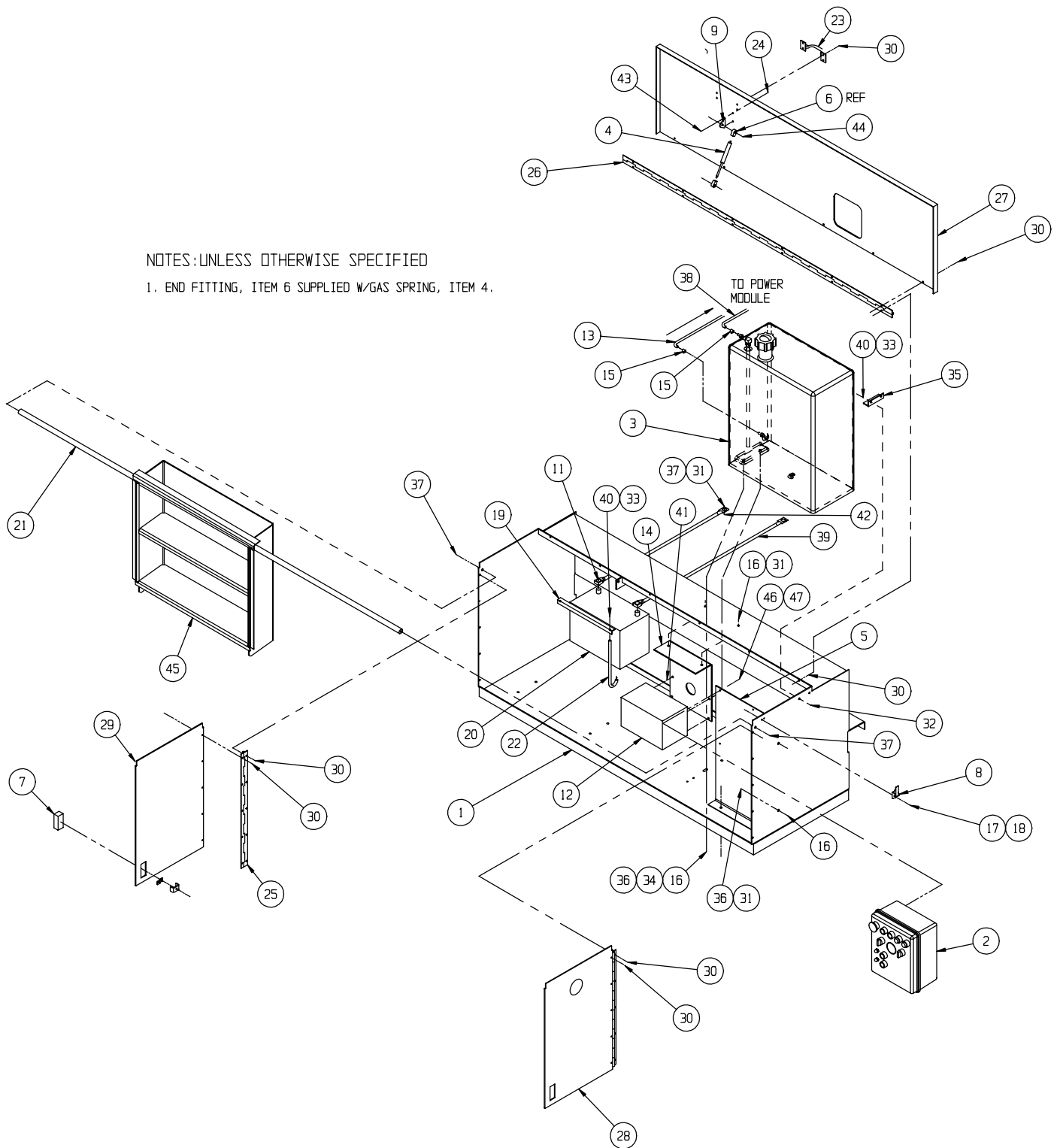

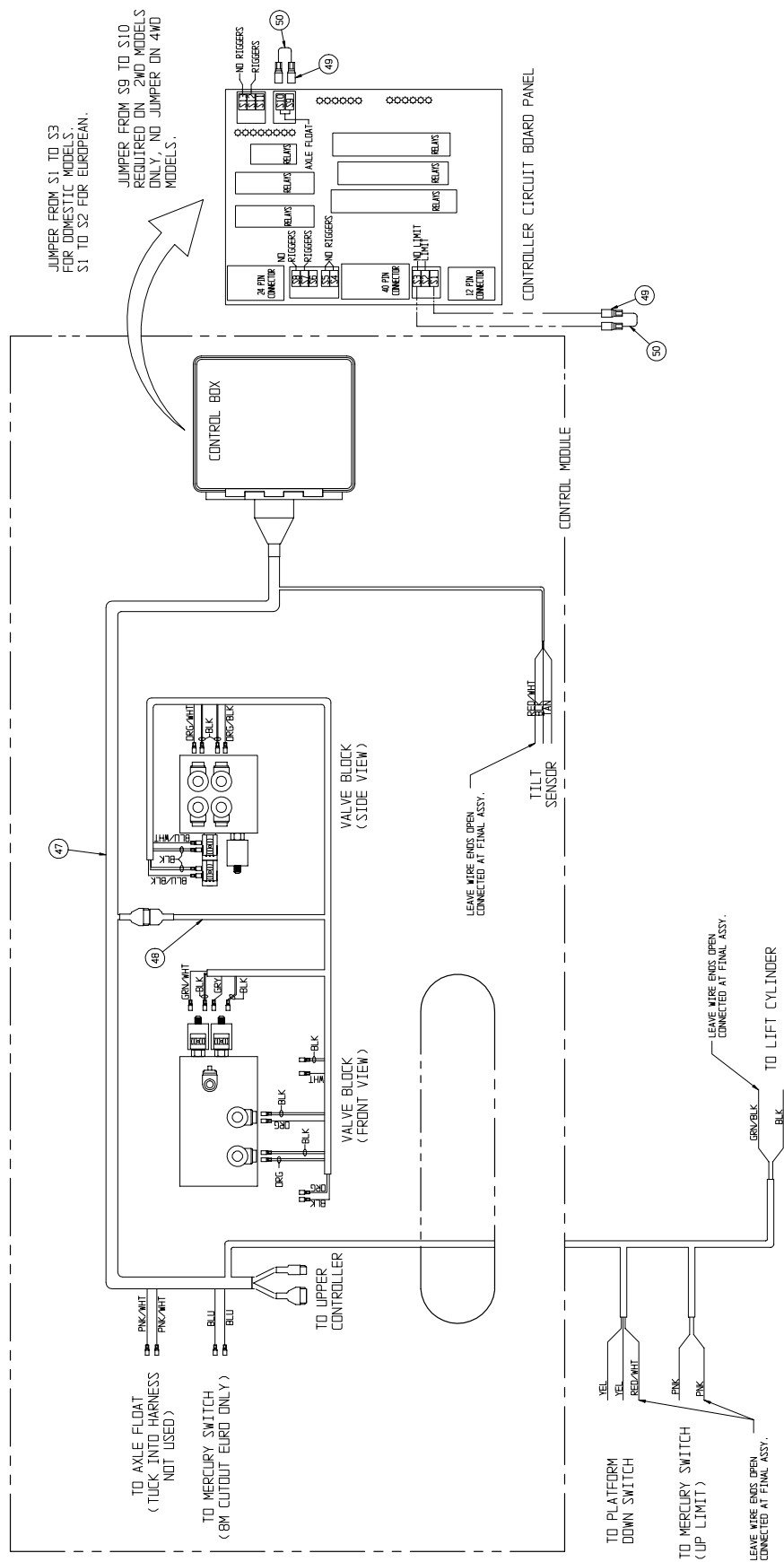

Section 6.1

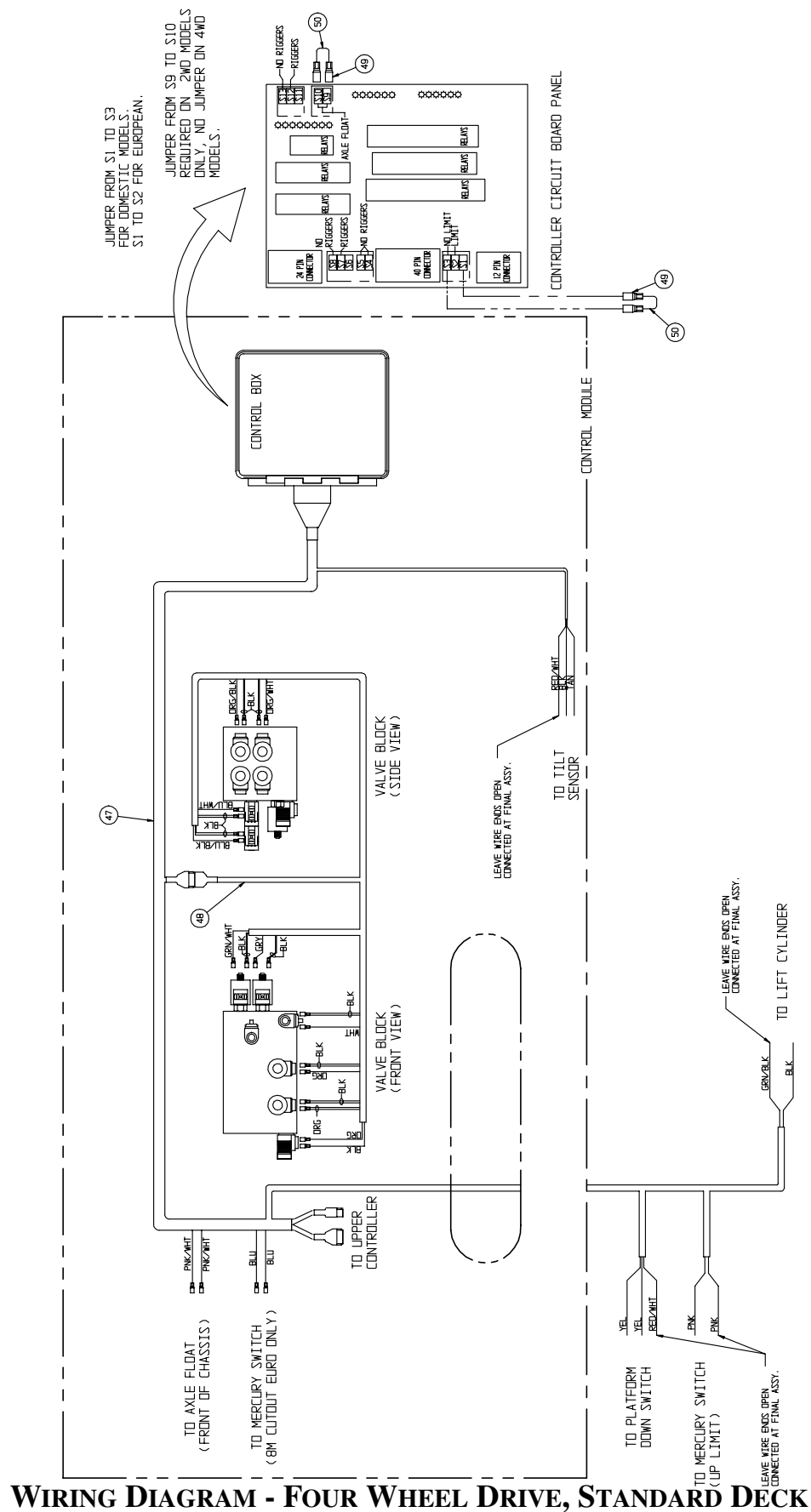

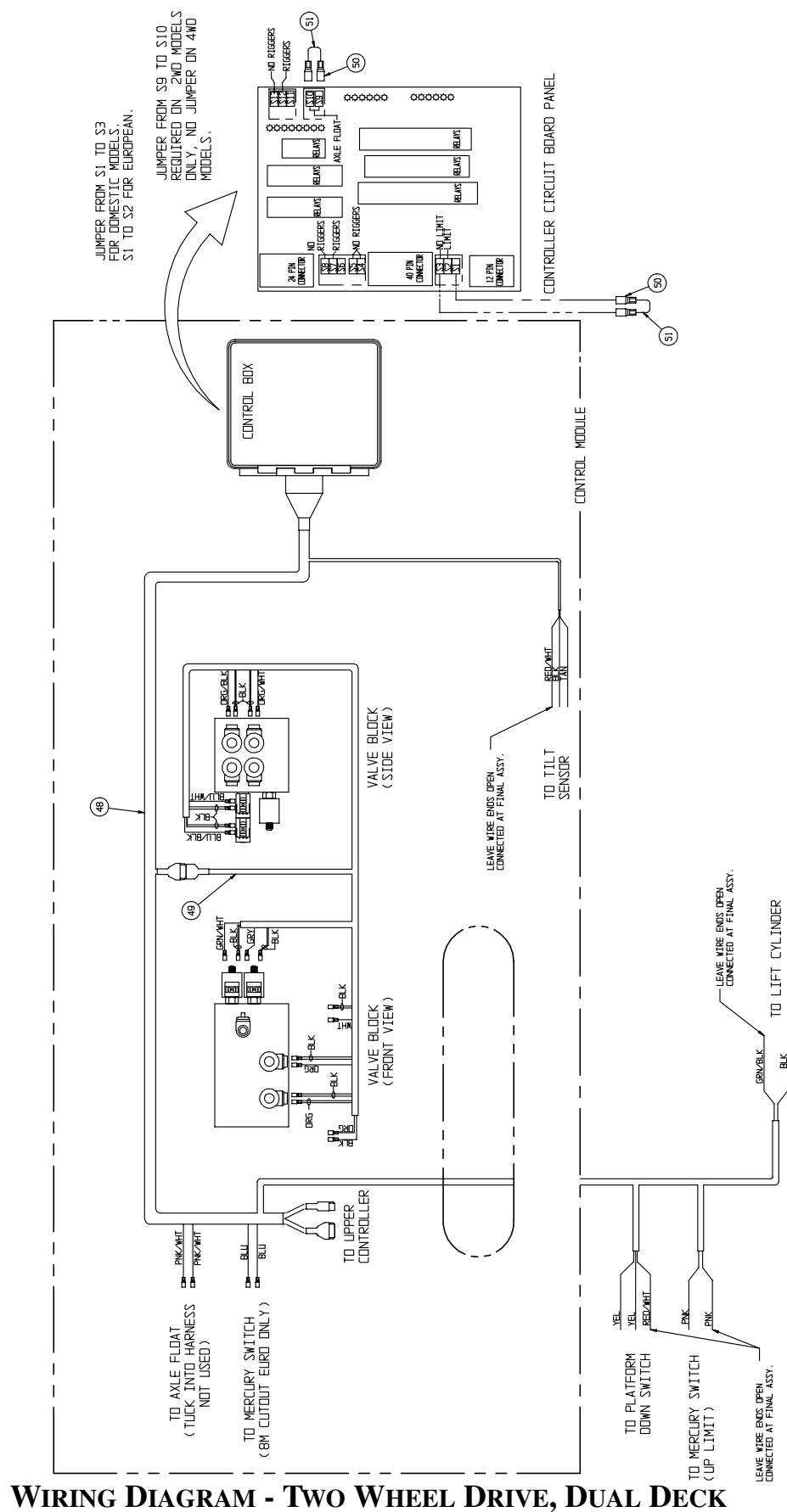

Section 6.1



**Section
6.1**

ILLUSTRATED PARTS BREAKDOWN

CONTROL CABLE ASSEMBLY LX31

067536-010

ITEM	PART NO.	DESCRIPTION	QTY.
1	067645-099	CABLE, 16/6, 18/12 MULTICONDUCTOR	62 FT
2	029601-013	CONN RING TERM 16-14 GA #10	2
3	063956-002	PIN, CONTACT MALE 20-14 GA	8
4	029610-002	CONN FORK TERM 16-14 GA #8	6
5	029457-099	WIRE, 16GA GRN X 12 IN	1 FT
6	029620-002	CONN, BUTT 16-14GA	4
7	029616-001	CONN, FEMALE PUSH 16-14GA X .188	2
8	029483-099	WIRE 16 GA RD/WHT X 14 IN	1.2 FT
9	068760-001	DT CONNECTOR, RECEPTACLE, # DT04-12P	1
10	067990-001	DT CONNECTOR, RECEPTACLE, # DT04 6P	1
11	068761-000	LOCKING WEDGE, RECEPTACLE, # W12P	1
12	067990-003	LOCKING WEDGE, RECEPTACLE, # W6P	1
13	015790-004	CONTACT PIN, 16-18 AWG	18
14	068908-001	BOOT ELECT. RECEPTACLE, # DT-12-P-BT	1
15	068908-002	BOOT ELECT. RECEPTACLE, # DT-6-P-BT	1
16	029825-002	DIODE, 5 AMP, 400 V.	1

CONTROL CABLE ASSEMBLY LX41

067536-011

ITEM	PART NO.	DESCRIPTION	QTY.
1	067645-099	CABLE, 16/6, 18/12 MULTICONDUCTOR	72 FT
2	029601-013	CONN RING TERM 16-14 GA #10	2
3	063956-002	PIN, CONTACT MALE 20-14 GA	8
4	029610-002	CONN FORK TERM 16-14 GA #8	6
5	029457-099	WIRE, 16GA GRN X 12 IN	1 FT
6	029620-002	CONN, BUTT 16-14GA	4
7	029616-001	CONN, FEMALE PUSH 16-14GA X .188	2
8	029483-099	WIRE 16 GA RD/WHT X 14 IN	1.2 FT
9	068760-001	DT CONNECTOR, RECEPTACLE, # DT04-12P	1
10	067990-001	DT CONNECTOR, RECEPTACLE, # DT04 6P	1
11	068761-000	LOCKING WEDGE, RECEPTACLE, # W12P	1
12	067990-003	LOCKING WEDGE, RECEPTACLE, # W6P	1
13	015790-004	CONTACT PIN, 16-18 AWG	18
14	068908-001	BOOT ELECT. RECEPTACLE, # DT-12-P-BT	1
15	068908-002	BOOT ELECT. RECEPTACLE, # DT-6-P-BT	1
16	029825-002	DIODE, 5 AMP, 400 V.	1

ILLUSTRATED PARTS BREAKDOWN

Section 6.1

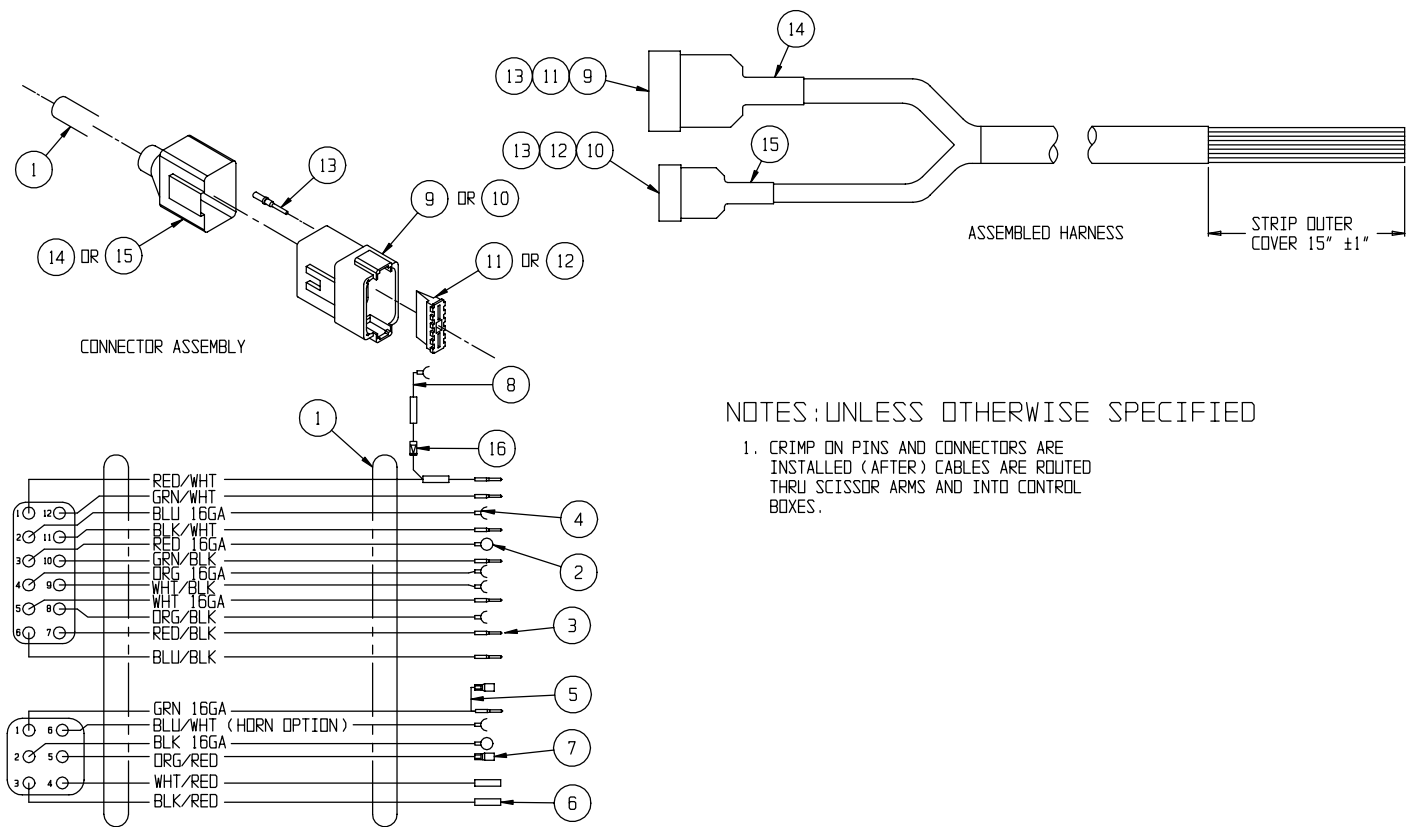

Section 6.1

ILLUSTRATED PARTS BREAKDOWN

WIRING DIAGRAM - LOWER CONTROLS LX31/41 DUAL FUEL

067491-001

ITEM	PART NO.	DESCRIPTION	QTY.
1	REF	ENCLOSURE	1
2	066805-011	CONTACT BLOCK N.C.	3
3	066805-010	CONTACT BLOCK N.O.	9
4	066805-006	EMERGENCY STOP	1
5	066805-002	2 POSITION SELECTOR SWITCH	1
6	066805-018	BLK STANDARD PUSH BUTTON	1
7	066805-017	RED STANDARD PUSH BUTTON	2
8	066805-016	GRN STANDARD PUSH BUTTON	3
9	066805-003	3 POSITION SELECTOR	1
10	066807-001	ALARM, 107DB	1
11	029868-007	15 AMP-CIRCUIT BREAKER	2
12	015752-000	HOUR-METER	1
DIAGRAM			
1	029616-002	CONN. FEMALE PUSH 16-14 .25 TAB	12
2	029616-003	CONN. FEMALE PUSH 10-12 .25 TAB	2
3	029610-002	CONN. FORK 16-14 #8	21

ITEM	PART NO.	DESCRIPTION	QTY.
5	029601-012	CONN. RING TERM 16-14 #8	1
6	029470-099	WIRE, 12 AWG RED	5 FT
7	029457-099	WIRE, 16 AWG GREEN	1.5 FT
8	029454-099	WIRE, 16 AWG RED	1.5 FT
9	029452-099	WIRE, 16 AWG BLACK	5 FT
10	029479-099	WIRE, 16 AWG WHITE/BLACK	1.5 FT
11	029451-099	WIRE, 16 AWG WHITE	1.5 FT
12	029352-099	WIRE, 16 AWG RED/WHITE	2.5 FT
13	-	WIRE, 14 AWG ORANGE/BLACK	2.5 FT
14	029450-099	WIRE, 16 AWG DARK BLUE	1.5 FT
15	029477-099	WIRE, 16 AWG ORANGE/BLACK	3 FT
16	-	WIRE, 16 AWG BLACK/GREY	1.5 FT
17	029353-099	WIRE, 16 AWG GREEN/WHITE	1.5 FT
18	029456-099	WIRE, 16 AWG YELLOW	1.5 FT
19	029475-099	WIRE, 16 AWG BLUE/BLACK	1.5 FT

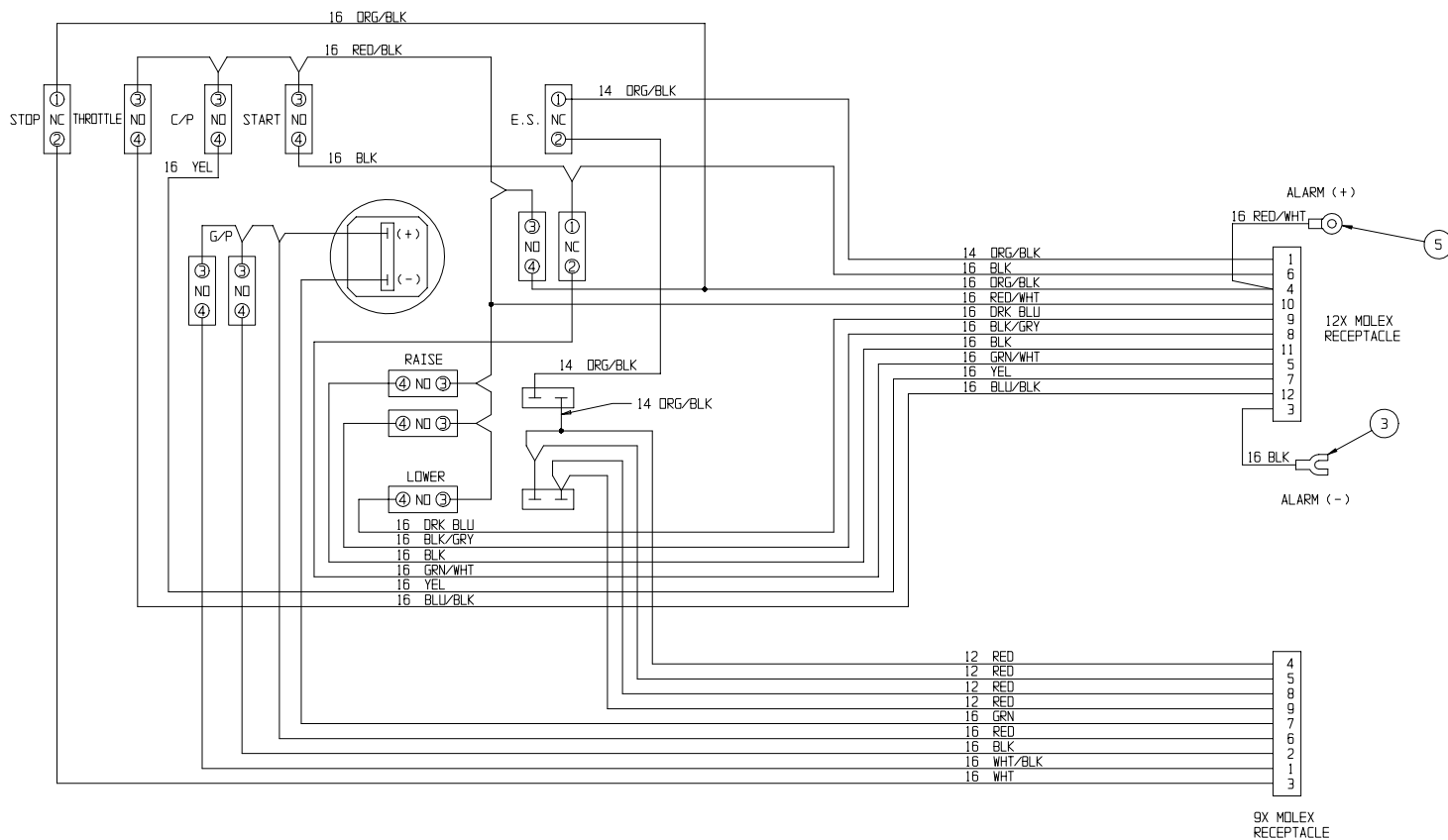

ILLUSTRATED PARTS BREAKDOWN

Section
6.1

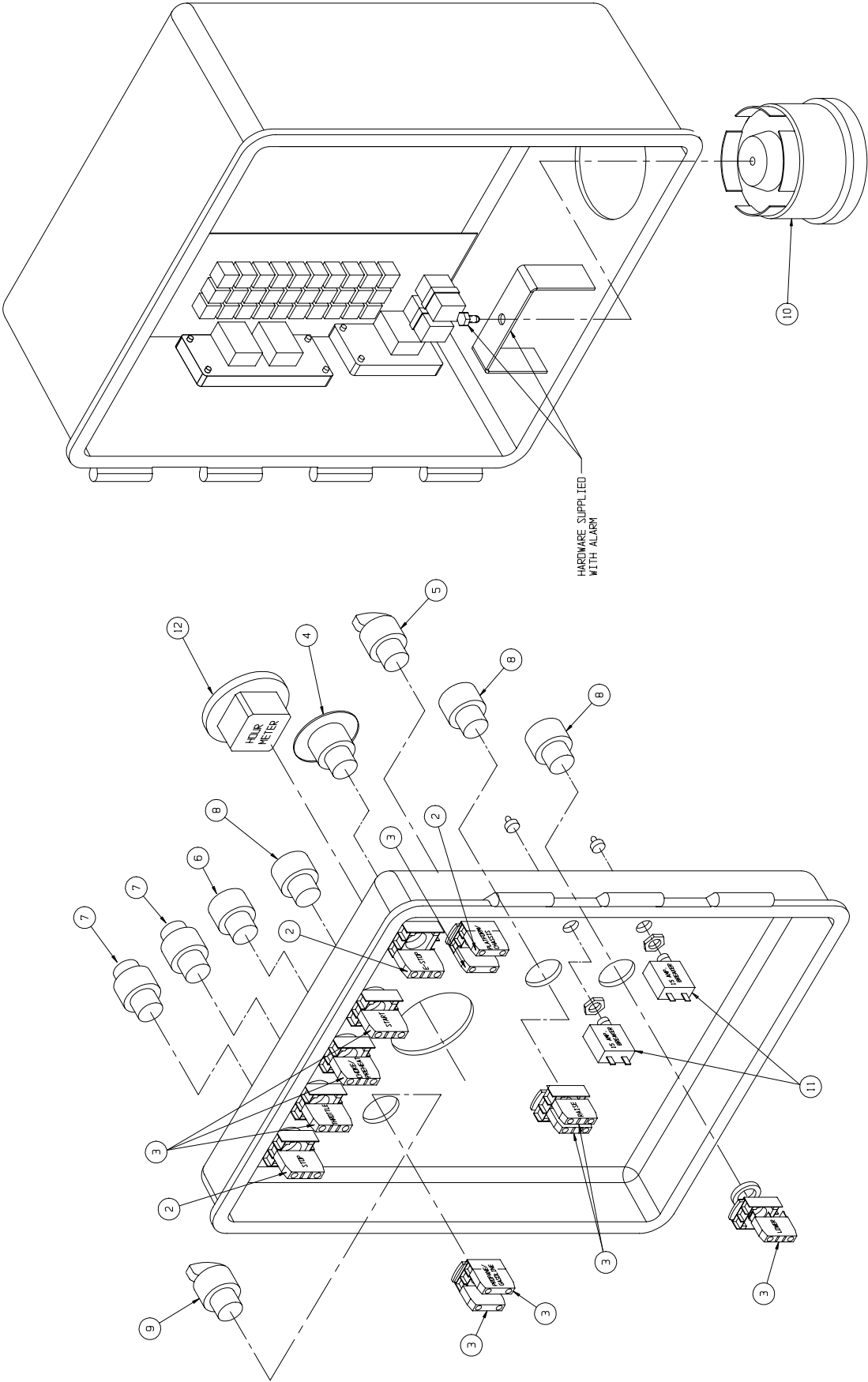

Section 6.1

ILLUSTRATED PARTS BREAKDOWN

WIRING DIAGRAM - LOWER CONTROLS, LX31/41 DIESEL

067491-002

ITEM	PART NO.	DESCRIPTION	QTY.
2	066805-011	CONTACT BLOCK N.C.	3
3	066805-010	CONTACT BLOCK N.O.	7
4	066805-006	EMERGENCY STOP	1
5	066805-002	2 POSITION SELECTOR SWITCH	1
6	066805-018	BLK STANDARD PUSH BUTTON	1
7	066805-017	RED STANDARD PUSH BUTTON	2
8	066805-016	GRN STANDARD PUSH BUTTON	3
9	064462-007	CAP PLUG, Ø 7/8	1
10	066807-001	ALARM, 107DB	1
11	029868-007	15 AMP-CIRCUIT BREAKER	2
12	015752-000	HOUR-METER	1
DIAGRAM			
1	029616-002	CONN. FEMALE PUSH 16-14 .25 TAB	12
2	029616-003	CONN. FEMALE PUSH 10-12 .25 TAB	2
3	029610-002	CONN. FORK 16-14 #8	21

ITEM	PART NO.	DESCRIPTION	QTY.
5	029601-012	CONN. RING TERM 16-14 #8	1
6	029470-099	WIRE, 12 AWG RED	5 FT
7	029457-099	WIRE, 16 AWG GREEN	1.5 FT
8	029454-099	WIRE, 16 AWG RED	1.5 FT
9	029452-099	WIRE, 16 AWG BLACK	5 FT
10	029479-099	WIRE, 16 AWG WHITE/BLACK	1.5 FT
11	029451-099	WIRE, 16 AWG WHITE	1.5 FT
12	029352-099	WIRE, 16 AWG RED/WHITE	2.5 FT
13	-	WIRE, 14 AWG ORANGE/BLACK	2.5 FT
14	029450-099	WIRE, 16 AWG DARK BLUE	1.5 FT
15	029477-099	WIRE, 16 AWG ORANGE/BLACK	3 FT
16	-	WIRE, 16 AWG BLACK/GREY	1.5 FT
17	029353-099	WIRE, 16 AWG GREEN/WHITE	1.5 FT
18	029456-099	WIRE, 16 AWG YELLOW	1.5 FT
19	029475-099	WIRE, 16 AWG BLUE/BLACK	1.5 FT

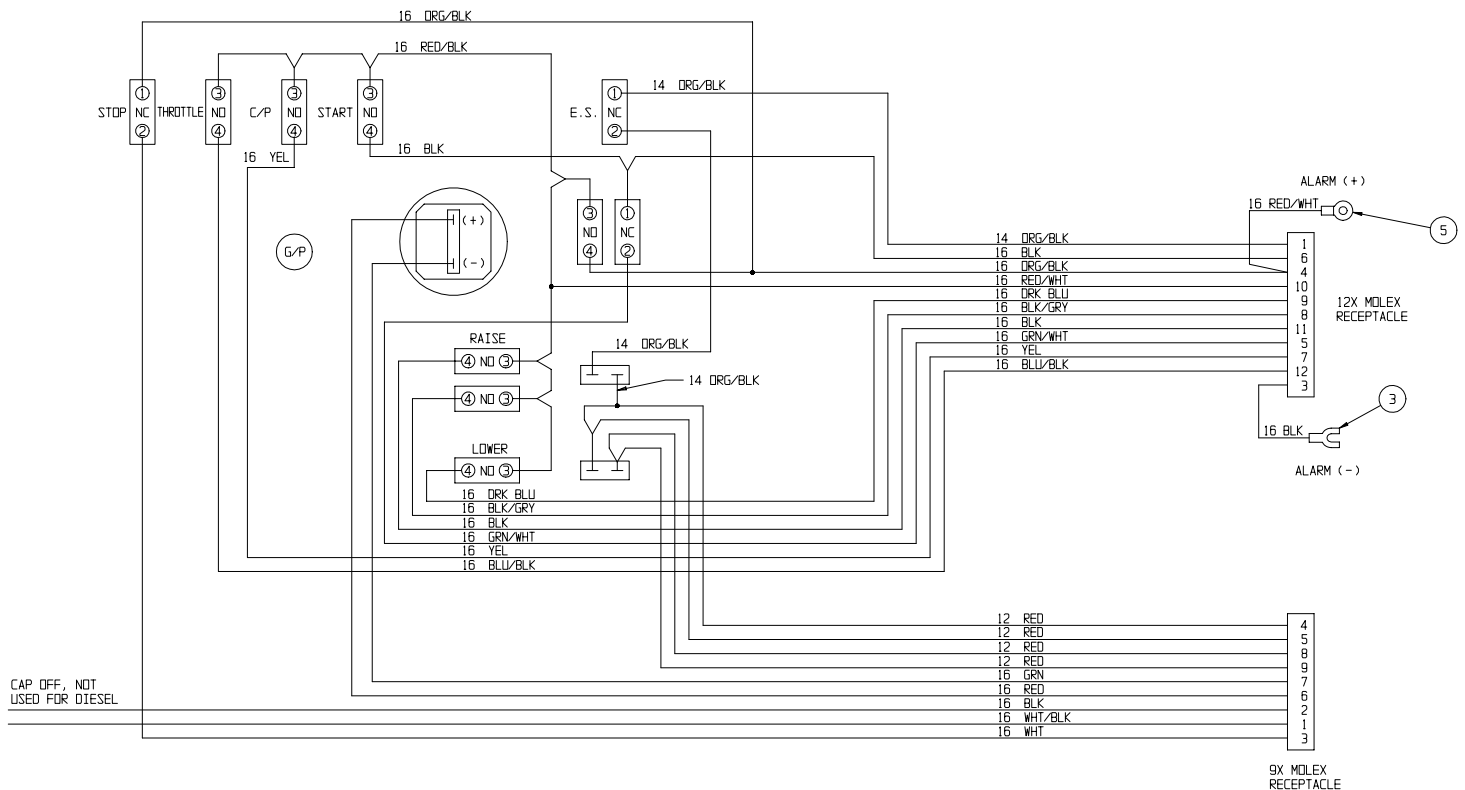

ILLUSTRATED PARTS BREAKDOWN

Section 6.1

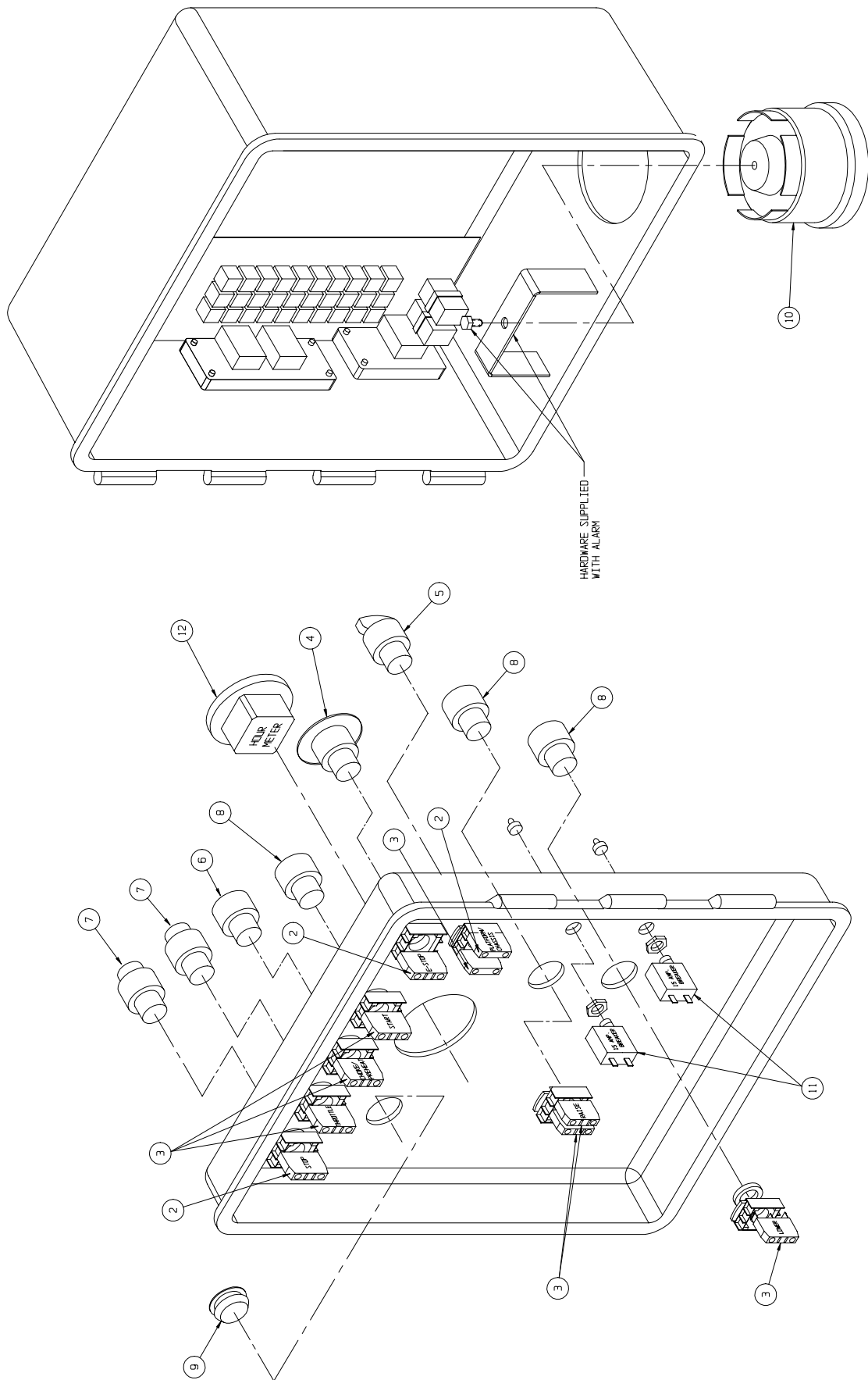

Section 6.1

ILLUSTRATED PARTS BREAKDOWN

WIRING DIAGRAM - LOWER CONTROLS, LX31/41 DUAL FUEL, W/OUTRIGGERS

067491-003

ITEM	PART NO.	DESCRIPTION	QTY.
2	066805-011	CONTACT BLOCK N.C.	3
3	066805-010	CONTACT BLOCK N.O.	9
4	066805-006	EMERGENCY STOP	1
5	066805-002	2 POSITION SELECTOR SWITCH	1
6	066805-018	BLK STANDARD PUSH BUTTON	1
7	066805-017	RED STANDARD PUSH BUTTON	2
8	066805-016	GRN STANDARD PUSH BUTTON	3
9	066805-003	3 POSITION SELECTOR	1
10	066807-001	ALARM, 107DB	1
11	029868-007	15 AMP-CIRCUIT BREAKER	2
12	015752-000	HOUR-METER	1
DIAGRAM			
1	029616-002	CONN. FEMALE PUSH 16-14 .25 TAB	12
2	029616-003	CONN. FEMALE PUSH 10-12 .25 TAB	2
3	029610-002	CONN. FORK 16-14 #8	21
5	029601-012	CONN. RING TERM 16-14 #8	1

ITEM	PART NO.	DESCRIPTION	QTY.
6	029470-099	WIRE, 12 AWG RED	5 FT
7	029457-099	WIRE, 16 AWG GREEN	1.5 FT
8	029454-099	WIRE, 16 AWG RED	1.5 FT
9	029452-099	WIRE, 16 AWG BLACK	5 FT
10	029479-099	WIRE, 16 AWG WHITE/BLACK	1.5 FT
11	029451-099	WIRE, 16 AWG WHITE	1.5 FT
12	029352-099	WIRE, 16 AWG RED/WHITE	2.5 FT
13	-	WIRE, 14 AWG ORANGE/BLACK	2.5 FT
14	029450-099	WIRE, 16 AWG DARK BLUE	1.5 FT
15	029477-099	WIRE, 16 AWG ORANGE/BLACK	3 FT
16	-	WIRE, 16 AWG BLACK/GREY	1.5 FT
17	029353-099	WIRE, 16 AWG GREEN/WHITE	1.5 FT
18	029456-099	WIRE, 16 AWG YELLOW	1.5 FT
19	029475-099	WIRE, 16 AWG BLUE/BLACK	1.5 FT

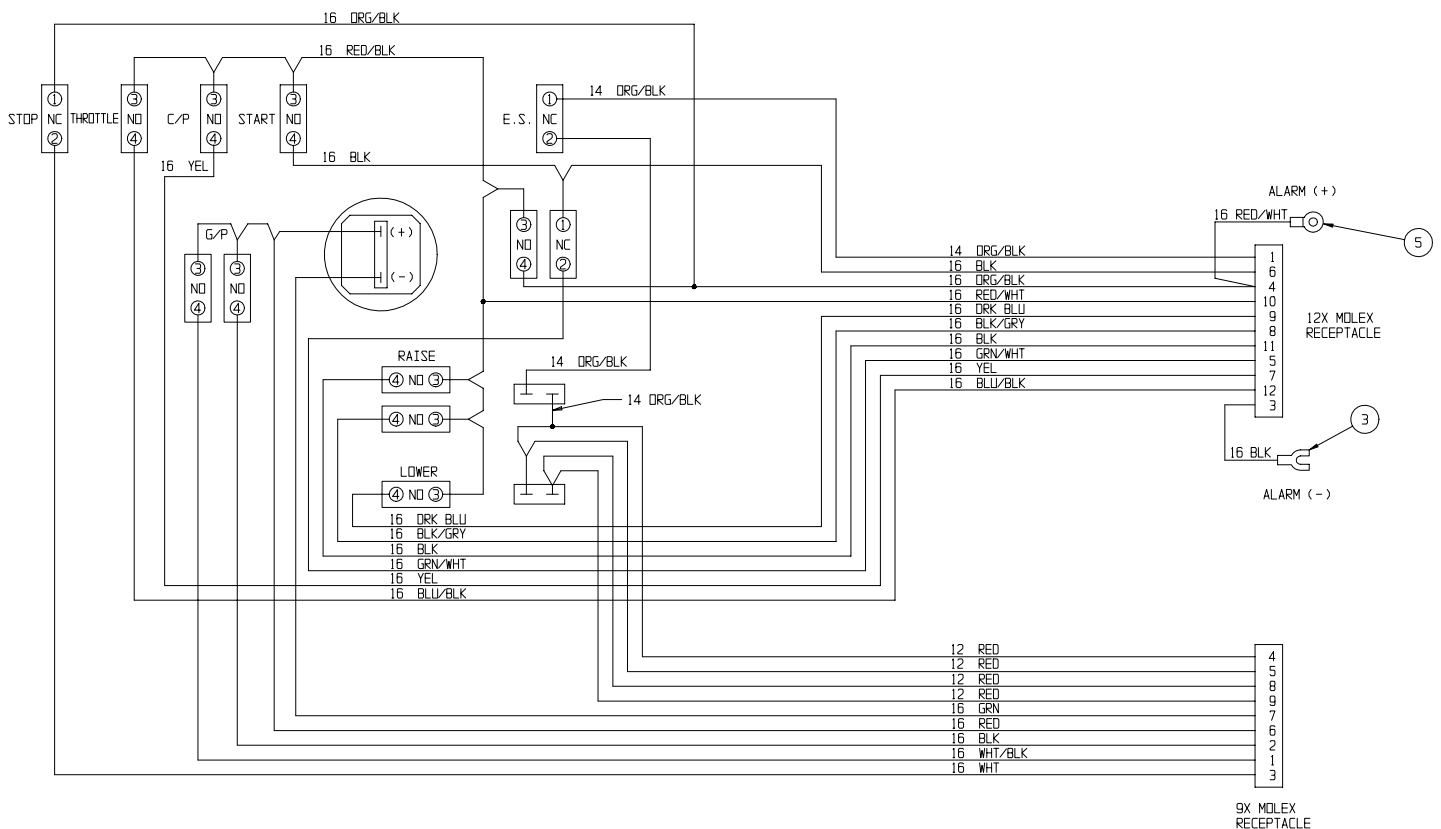

ILLUSTRATED PARTS BREAKDOWN

Section 6.1

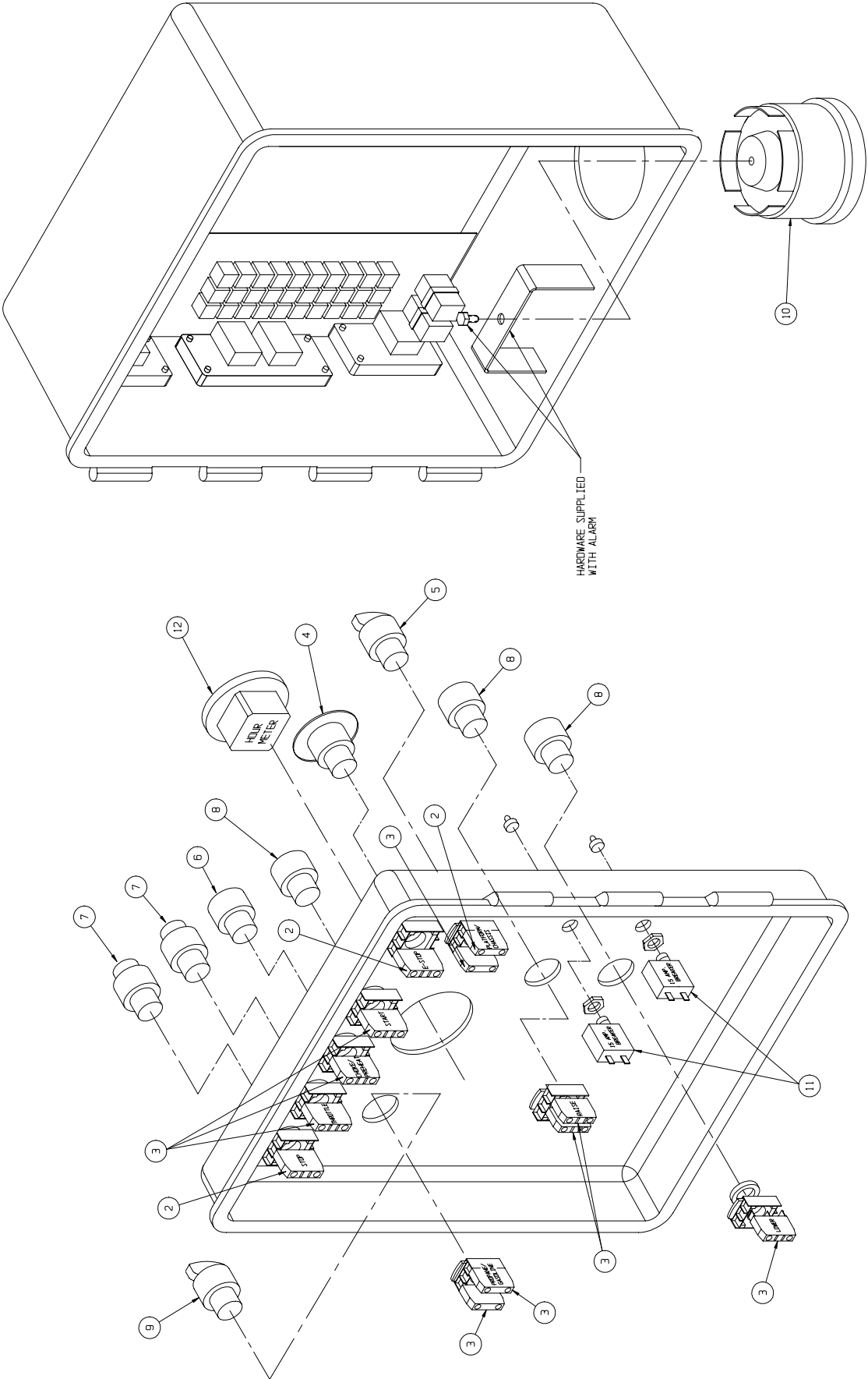

Section 6.1

ILLUSTRATED PARTS BREAKDOWN

WIRING DIAGRAM - LOWER CONTROLS, LX31/41 DIESEL, w/OUTRIGGERS

067491-004

ITEM	PART NO.	DESCRIPTION	QTY.
2	066805-011	CONTACT BLOCK N.C.	3
3	066805-010	CONTACT BLOCK N.O.	7
4	066805-006	EMERGENCY STOP	1
5	066805-002	2 POSITION SELECTOR SWITCH	1
6	066805-018	BLK STANDARD PUSH BUTTON	1
7	066805-017	RED STANDARD PUSH BUTTON	2
8	066805-016	GRN STANDARD PUSH BUTTON	3
9	064462-007	CAP PLUG, Ø 7/8	1
10	066807-001	ALARM, 107DB	1
11	029868-007	15 AMP-CIRCUIT BREAKER	2
12	015752-000	HOUR-METER	1
DIAGRAM			
1	029616-002	CONN. FEMALE PUSH 16-14 .25 TAB	12
2	029616-003	CONN. FEMALE PUSH 10-12 .25 TAB	2
3	029610-002	CONN. FORK 16-14 #8	21
5	029601-012	CONN. RING TERM 16-14 #8	1

ITEM	PART NO.	DESCRIPTION	QTY.
6	029470-099	WIRE, 12 AWG RED	5 FT
7	029457-099	WIRE, 16 AWG GREEN	1.5 FT
8	029454-099	WIRE, 16 AWG RED	1.5 FT
9	029452-099	WIRE, 16 AWG BLACK	5 FT
10	029479-099	WIRE, 16 AWG WHITE/BLACK	1.5 FT
11	029451-099	WIRE, 16 AWG WHITE	1.5 FT
12	029352-099	WIRE, 16 AWG RED/WHITE	2.5 FT
13	-	WIRE, 14 AWG ORANGE/BLACK	2.5 FT
14	029450-099	WIRE, 16 AWG DARK BLUE	1.5 FT
15	029477-099	WIRE, 16 AWG ORANGE/BLACK	3 FT
16	-	WIRE, 16 AWG BLACK/GREY	1.5 FT
17	029353-099	WIRE, 16 AWG GREEN/WHITE	1.5 FT
18	029456-099	WIRE, 16 AWG YELLOW	1.5 FT
19	029475-099	WIRE, 16 AWG BLUE/BLACK	1.5 FT

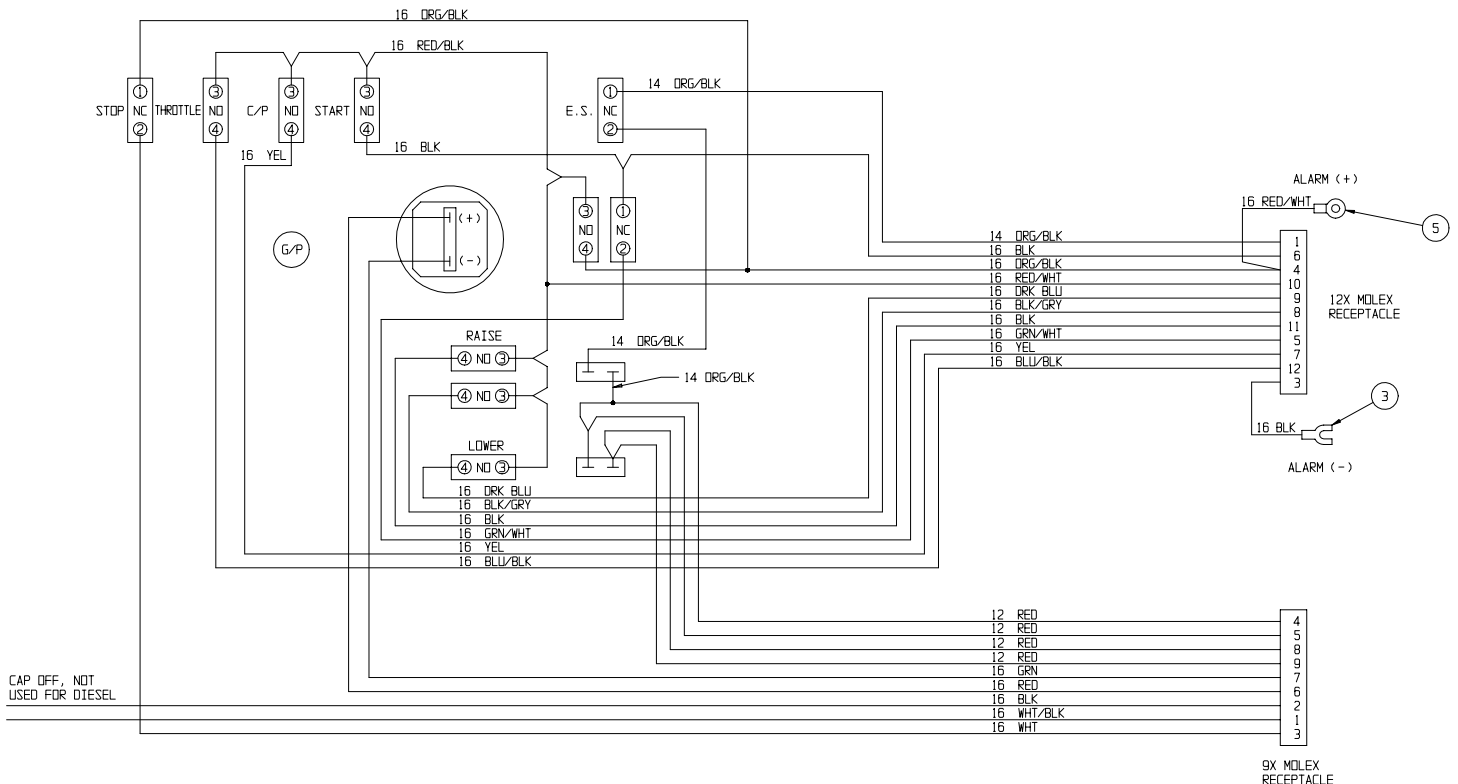

ILLUSTRATED PARTS BREAKDOWN

Section
6.1

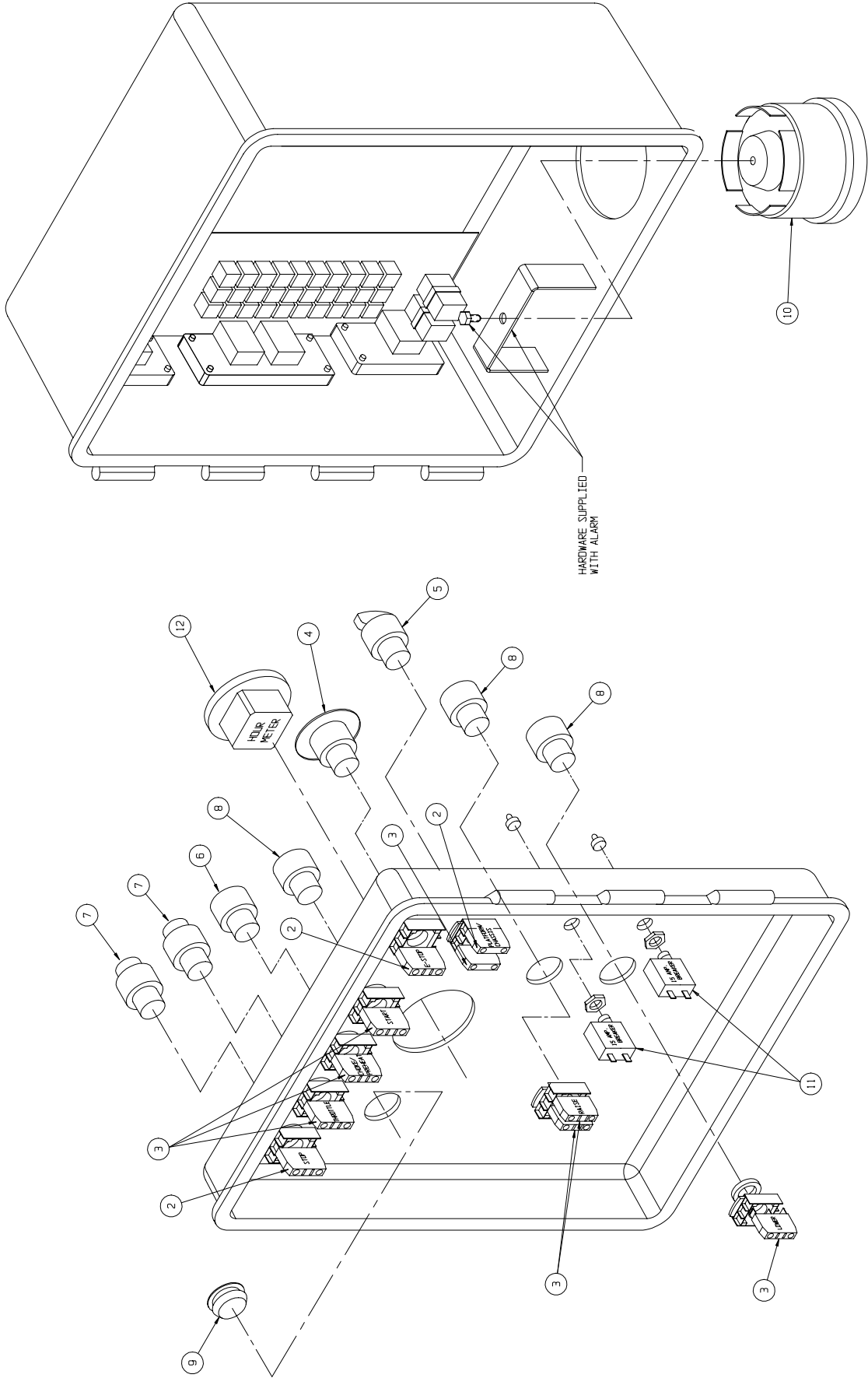

Section 6.1

ILLUSTRATED PARTS BREAKDOWN

POWER MODULE ASSEMBLY, LX31/41 TWO WHEEL DRIVE DUAL FUEL

067522-010

ITEM	PART NO.	DESCRIPTION	QTY.
1	067809-002	HINGE, 2 X 65	1
2	067811-002	POWER MODULE WELDMENT	1
3	067800-001	MODULE DOOR, R.H.	1
4	067801-001	MODULE DOOR, L.H.	1
5	067799-006	MODULE COVER	1
6	067808-000	HINGE, 2 X 22	2
7	026554-002	POP RIVET, 1/4 DIA. (.251 - .375 GRIP)	32
8	005299-000	LATCH, TOGGLE	2
9	067629-000	LATCH, FLUSH LIFT & TURN	2
10	067523-010	ENGINE ASSY, DUAL FUEL KUBOTA	1
11	011939-021	FITTING 12MP-12MJ	1
12	014220-009	FITTING 16MP-12FP	1
13	063935-001	SUCTION SCREEN	1
14	067841-000	TANK, HYDRAULIC	1
16	025427-002	HANDLE	1
17	026533-002	RIVET POP, 3/16D .126 -.250 GRIP	4
18	067856-000	STIFFENER BAR	1
19	011708-004	SCREW RD HD 8-32 X 1/2	4
20	011248-002	NUT HEX 8-32 ESNA	4
21	011254-006	SCREW HHC 3/8-16 X 3/4	2
22	064039-001	HYDRAULIC TANK MOUNTING TAB	1
23	067624-000	HYDRAULIC FILTER	1
24	011916-011	ELBOW 90° 20FP-20FP (1-1/4 NPT)	1
25	067854-000	ANGLE RES. MOUNT	1
26	011240-006	WASHER 3/8 FLAT STD	26
27	011254-008	SCREW HHC 3/8-16 X 1	12
28	011248-006	NUT HEX 3/8-16 ESNA	14
29	063650-012	SPRING, PRESSURIZED GAS	1
30	067648-008	END FITTING, GAS SPRING	REF
31	015936-004	SCREW SHOULDER 3/8Ø X 1/2	2
33	011939-030	FITTING 20MP-20MJ	1
34	011923-008	FITTING 12MP-6FP	1
35	011940-008	FITTING 90° 6MP-4MJ	1
36	067898-000	RADIATOR COVER	1
37	063930-001	BREATHER/FILLER CAP	1
38	021305-007	PLUG, MAGNETIC	1
39	067696-000	EXHAUST TUBE, DUAL FUEL	1
40	067902-000	BRACKET, GAS SPRING	1
41	010070-099	SEAL STRIP GASKET	FT 2.54
42	067691-001	SNORKEL WELDMENT, DUAL FUEL	1
43	013259-007	MUFFLER CLAMP 1 3/4	1

ITEM	PART NO.	DESCRIPTION	QTY.
44	067697-000	BREATHER SPACER (RADIATOR)	1
45	011252-008	SCREW HHC 1/4-20 X 1	10
46	011240-004	WASHER FLAT STD 1/4	10
47	064462-023	PLUG, 3/8 CAP	2
48	013259-006	CLAMP, MUFFLER 1-1/2"	2
49	063979-006	GAGE, LUBE SIGHT	1
50	011248-004	NUT HEX ESNA 1/4-20	6
51	066697-099	PIPE INSULATION 1-3/8Ø	1
52	011248-005	NUT HEX 5/16-18 ESNA	2
53	011253-007	SCREW HHC 5/16-18 X 7/8	4
54	011240-005	WASHER 5/16 FLAT STD	4
55	011238-005	WASHER LOCK 5/16	4
56	011250-005	NUT HEX 5/16-18	4
59	011939-013	FITTING 8MP-4MJ	1
60	011939-015	FITTING 8MP-8MJ	1
61	011939-014	FITTING 8MP-6MJ	1
62	063936-024	MUFFLER GASKET	1
63	067765-000	TUBE EXTENSION	1
64	011253-008	SCREW, HHC 5/16-18 X 1	2
65	011248-005	NUT, HEX 5/16-18 ESNA	2

ILLUSTRATED PARTS BREAKDOWN

Section 6.1

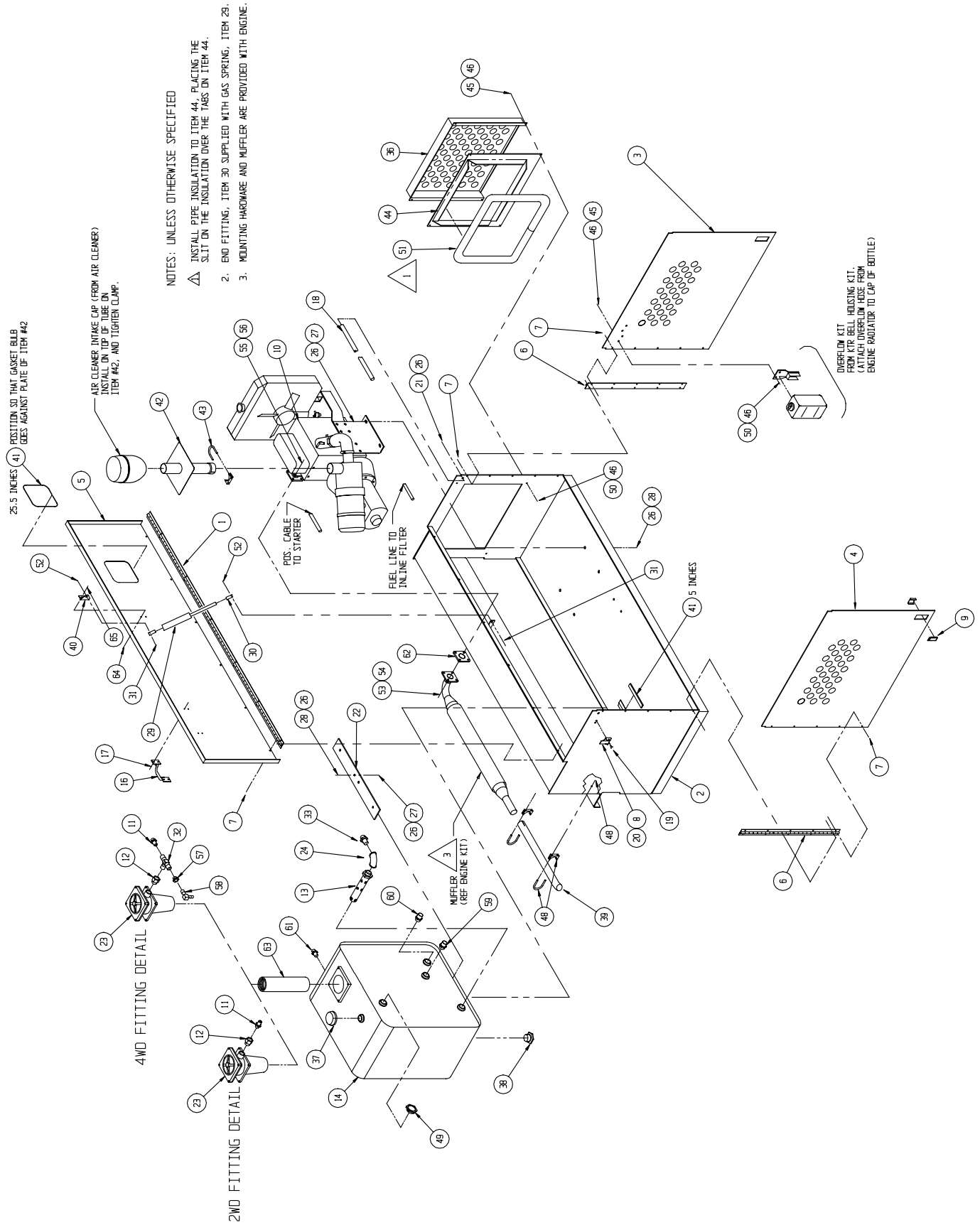

Section 6.1

ILLUSTRATED PARTS BREAKDOWN

POWER MODULE ASSEMBLY, LX31/41 FOUR WHEEL DRIVE DUAL FUEL

067522-011

ITEM	PART NO.	DESCRIPTION	QTY.
1	067809-002	HINGE, 2 X 65	1
2	067811-002	POWER MODULE WELDMENT	1
3	067800-001	MODULE DOOR, R.H.	1
4	067801-001	MODULE DOOR, L.H.	1
5	067799-000	MODULE COVER	1
6	067808-000	HINGE, 2 X 22	2
7	026554-002	POP RIVET, 1/4 DIA. (.251 - .375 GRIP)	32
8	005299-000	LATCH, TOGGLE	2
9	067629-000	LATCH, FLUSH LIFT & TURN	2
10	067523-010	ENGINE ASSY, DUAL FUEL KUBOTA	1
11	011939-021	FITTING 12MP-12MJ	1
12	014220-009	FITTING 16MP-12FP	1
13	063935-001	SUCTION SCREEN	1
14	067841-000	TANK, HYDRAULIC	1
16	025427-002	HANDLE	1
17	026533-002	RIVET POP, 3/16D .126 -.250 GRIP	4
18	067856-000	STIFFENER BAR	1
19	011708-004	SCREW RD HD 8-32 X 1/2	4
20	011248-002	NUT HEX 8-32 ESNA	4
21	011254-006	SCREW HHC 3/8-16 X 3/4	2
22	064039-001	HYDRAULIC TANK MOUNTING TAB	1
23	067624-000	HYDRAULIC FILTER	1
24	011916-011	ELBOW 90° 20FP-20FP (1-1/4 NPT)	1
25	067854-000	ANGLE RES. MOUNT	1
26	011240-006	WASHER 3/8 FLAT STD	26
27	011254-008	SCREW HHC 3/8-16 X 1	12
28	011248-006	NUT HEX 3/8-16 ESNA	14
29	063650-012	SPRING, PRESSURIZED GAS	1
30	067648-008	END FITTING, GAS SPRING	REF
31	015936-004	SCREW SHOULDER 3/8Ø X 1/2	2
32	014902-005	FITTING TEE 12MP-12FP	1
33	011939-030	FITTING 20MP-20MJ	1
34	011923-008	FITTING 12MP-6FP	1
35	011940-008	FITTING 90° 6MP-4MJ	1
36	067898-000	RADIATOR COVER	1
37	063930-001	BREATHER/FILLER CAP	1
38	021305-007	PLUG, MAGNETIC	1
39	067696-000	EXHAUST TUBE, DUAL FUEL	1
40	067902-000	BRACKET, GAS SPRING	1
41	010070-099	SEAL STRIP GASKET	FT 2.54
42	067691-001	SNORKEL WELDMENT, DUAL FUEL	1

ITEM	PART NO.	DESCRIPTION	QTY.
43	013259-007	MUFFLER CLAMP 1 3/4	1
44	067697-000	BREATHER SPACER (RADIATOR)	1
45	011252-008	SCREW HHC 1/4-20 X 1	10
46	011240-004	WASHER FLAT STD 1/4	10
47	064462-023	PLUG, 3/8 CAP	2
48	013259-006	CLAMP, MUFFLER 1-1/2"	2
49	063979-006	GAGE, LUBE SIGHT	1
50	011248-004	NUT HEX ESNA 1/4-20	6
51	066697-099	PIPE INSULATION 1-3/8Ø	1
52	011248-005	NUT HEX 5/16-18 ESNA	2
53	011253-007	SCREW HHC 5/16-18 X 7/8	4
54	011240-005	WASHER 5/16 FLAT STD	4
55	011238-005	WASHER LOCK 5/16	4
56	011250-005	NUT HEX 5/16-18	4
57	011923-007	FITTING 12MP-4FP	1
58	011940-004	FITTING 90°-4MP-4MJ	1
59	011939-013	FITTING 8MP-4MJ	1
60	011939-015	FITTING 8MP-8MJ	1
61	011939-014	FITTING 8MP-6MJ	1
62	063936-024	MUFFLER GASKET	1
63	067765-000	TUBE EXTENSION	1
64	011253-008	SCREW, HHC 5/16-18 X 1	2
65	011248-005	NUT, HEX 5/16-18 ESNA	2

ILLUSTRATED PARTS BREAKDOWN

Section 6.1

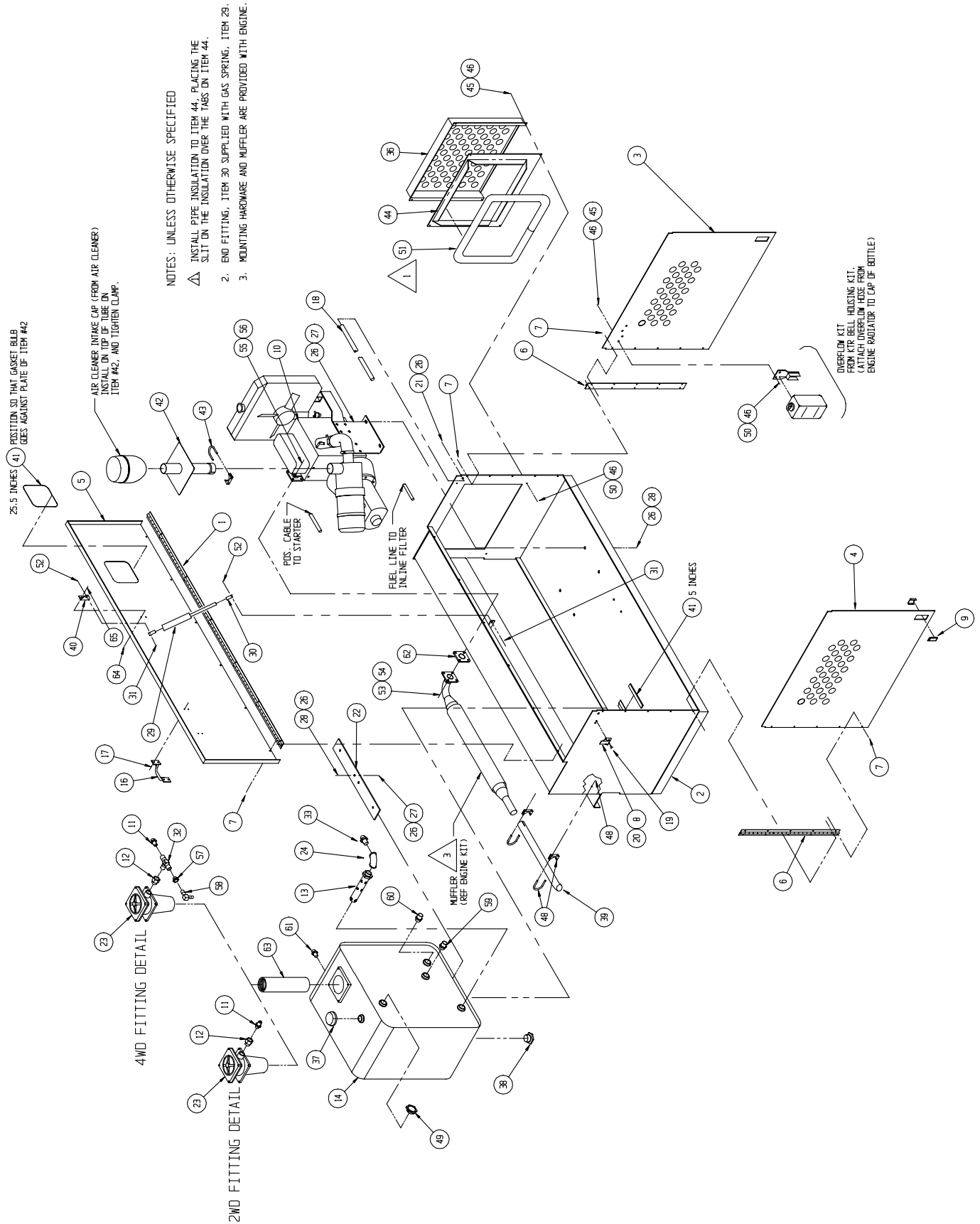

Section 6.1

ILLUSTRATED PARTS BREAKDOWN

POWER MODULE ASSEMBLY, LX31/41 TWO WHEEL DRIVE DIESEL

067522-012

ITEM	PART NO.	DESCRIPTION	QTY.
1	067809-002	HINGE, 2 X 65	1
2	067811-002	POWER MODULE WELDMENT	1
3	067800-001	MODULE DOOR, R.H.	1
4	067801-001	MODULE DOOR, L.H.	1
5	067799-000	MODULE COVER	1
6	067808-000	HINGE, 2 X 22	2
7	026554-002	POP RIVET, 1/4 DIA. (.251 - .375 GRIP)	32
8	005299-000	LATCH, TOGGLE	2
9	067629-000	LATCH, FLUSH LIFT & TURN	2
10	067523-011	ENGINE ASSY, DIESEL KUBOTA	1
11	011939-021	FITTING 12MP-12MJ	1
12	014220-009	FITTING 16MP-12FP	1
13	063935-001	SUCTION SCREEN	1
14	067841-000	TANK, HYDRAULIC	1
16	025427-002	HANDLE	1
17	026533-002	RIVET POP, 3/16D .126 -.250 GRIP	4
18	067856-000	STIFFENER BAR	1
19	011708-004	SCREW RD HD 8-32 X 1/2	4
20	011248-002	NUT HEX 8-32 ESNA	4
21	011254-006	SCREW HHC 3/8-16 X 3/4	2
22	064039-001	HYDRAULIC TANK MOUNTING TAB	1
23	067624-000	HYDRAULIC FILTER	1
24	011916-011	ELBOW 90° 20FP-20FP (1-1/4 NPT)	1
25	067854-000	ANGLE RES. MOUNT	1
26	011240-006	WASHER 3/8 FLAT STD	26
27	011254-008	SCREW HHC 3/8-16 X 1	12
28	011248-006	NUT HEX 3/8-16 ESNA	14
29	063650-012	SPRING, PRESSURIZED GAS	1
30	067648-008	END FITTING, GAS SPRING	REF
31	015936-004	SCREW SHOULDER Ø 3/8 X 1/2	2
33	011939-030	FITTING 20MP-20MJ	1
34	011923-008	FITTING 12MP-6FP	1
35	011940-008	FITTING 90° 6MP-4MJ	1
36	067898-000	RADIATOR COVER	1
37	063930-001	BREATHER/FILLER CAP	1
38	021305-007	PLUG, MAGNETIC	1
39	067696-001	EXHAUST TUBE, DUAL FUEL	1
40	067902-000	BRACKET, GAS SPRING	1
41	010070-099	SEAL STRIP GASKET	2.54 FT
42	067691-001	SNORKEL WELDMENT, DUAL FUEL	1
43	013259-008	MUFFLER CLAMP 1 3/4	1

ITEM	PART NO.	DESCRIPTION	QTY.
44	067697-001	BREATHER SPACER (RADIATOR)	1
45	011252-008	SCREW HHC 1/4-20 X 1	10
46	011240-004	WASHER FLAT STD 1/4	10
47	064462-023	PLUG, 3/8 CAP	2
48	013259-006	CLAMP, MUFFLER 1-1/2"	2
49	063979-006	GAGE, LUBE SIGHT	1
50	011248-004	NUT HEX ESNA 1/4-20	6
51	066697-099	PIPE INSULATION 1-3/8Ø	1
52	011248-005	NUT HEX 5/16-18 ESNA	2
53	011253-007	SCREW HHC 5/16-18 X 7/8	4
54	011240-005	WASHER 5/16 FLAT STD	4
55	011238-005	WASHER LOCK 5/16	4
56	011250-005	NUT HEX 5/16-18	4
59	011939-013	FITTING 8MP-4MJ	1
60	011939-015	FITTING 8MP-8MJ	1
61	011939-014	FITTING 8MP-6MJ	1
62	063936-024	MUFFLER GASKET	1
63	067765-000	TUBE EXTENSION	1
64	011253-008	SCREW, HHC 5/16-18 X 1	2
65	011248-005	NUT, HEX 5/16-18 ESNA	2

ILLUSTRATED PARTS BREAKDOWN

Section 6.1

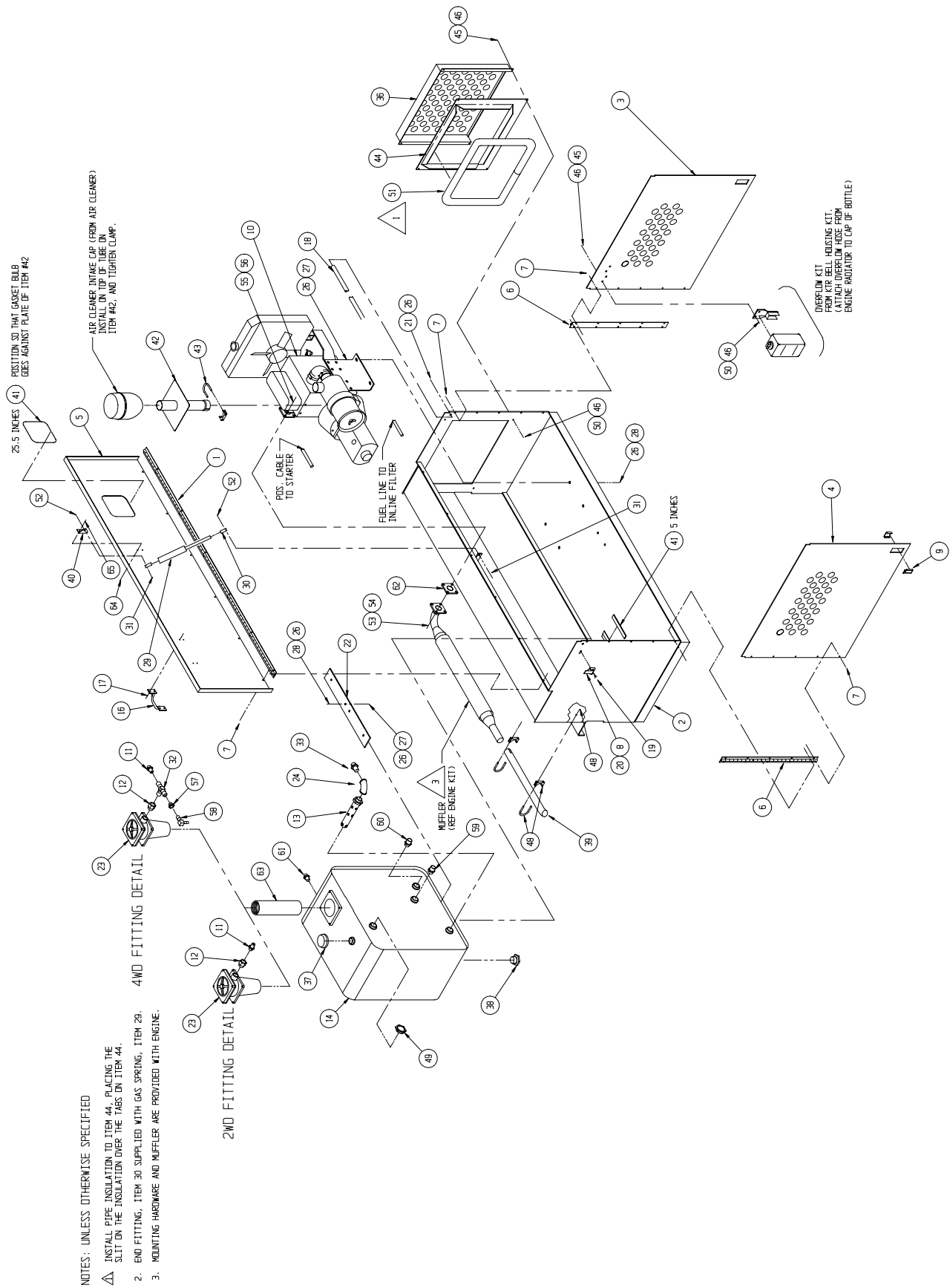

Section 6.1

ILLUSTRATED PARTS BREAKDOWN

POWER MODULE ASSEMBLY, LX31/41 FOUR WHEEL DRIVE DIESEL

067522-013

ITEM	PART NO.	DESCRIPTION	QTY.
1	067809-002	HINGE, 2 X 65	1
2	067811-002	POWER MODULE WELDMENT	1
3	067800-001	MODULE DOOR, R.H.	1
4	067801-001	MODULE DOOR, L.H.	1
5	067799-000	MODULE COVER	1
6	067808-000	HINGE, 2 X 22	2
7	026554-002	POP RIVET, 1/4 DIA. (.251 - .375 GRIP)	32
8	005299-000	LATCH, TOGGLE	2
9	067629-000	LATCH, FLUSH LIFT & TURN	2
10	067523-011	ENGINE ASSY, DIESEL KUBOTA	1
11	011939-021	FITTING 12MP-12MJ	1
12	014220-009	FITTING 16MP-12FP	1
13	063935-001	SUCTION SCREEN	1
14	067841-000	TANK, HYDRAULIC	1
16	025427-002	HANDLE	1
17	026533-002	RIVET POP, 3/16D .126 -.250 GRIP	4
18	067856-000	STIFFENER BAR	1
19	011708-004	SCREW RD HD 8-32 X 1/2	4
20	011248-002	NUT HEX 8-32 ESNA	4
21	011254-006	SCREW HHC 3/8-16 X 3/4	2
22	064039-001	HYDRAULIC TANK MOUNTING TAB	1
23	067624-000	HYDRAULIC FILTER	1
24	011916-011	ELBOW 90° 20FP-20FP (1-1/4 NPT)	1
25	067854-000	ANGLE RES. MOUNT	1
26	011240-006	WASHER 3/8 FLAT STD	26
27	011254-008	SCREW HHC 3/8-16 X 1	12
28	011248-006	NUT HEX 3/8-16 ESNA	14
29	063650-012	SPRING, PRESSURIZED GAS	1
30	067648-008	END FITTING, GAS SPRING	REF
31	015936-004	SCREW SHOULDER Ø 3/8 X 1/2	2
32	014902-005	FITTING TEE 12MP-12FP	1
33	011939-030	FITTING 20MP-20MJ	1
34	011923-008	FITTING 12MP-6FP	1
35	011940-008	FITTING 90° 6MP-4MJ	1
36	067898-000	RADIATOR COVER	1
37	063930-001	BREATHER/FILLER CAP	1
38	021305-007	PLUG, MAGNETIC	1
39	067696-001	EXHAUST TUBE, DUAL FUEL	1
40	067902-000	BRACKET, GAS SPRING	1
41	010070-099	SEAL STRIP GASKET	2.54 FT
42	067691-001	SNORKEL WELDMENT, DUAL FUEL	1

ITEM	PART NO.	DESCRIPTION	QTY.
43	013259-008	MUFFLER CLAMP 1 3/4	1
44	067697-001	BREATHER SPACER (RADIATOR)	1
45	011252-008	SCREW HHC 1/4-20 X 1	10
46	011240-004	WASHER FLAT STD 1/4	10
47	064462-023	PLUG, 3/8 CAP	2
48	013259-006	CLAMP, MUFFLER 1-1/2"	2
49	063979-006	GAGE, LUBE SIGHT	1
50	011248-004	NUT HEX ESNA 1/4-20	6
51	066697-099	PIPE INSULATION 1-3/8Ø	1
52	011248-005	NUT HEX 5/16-18 ESNA	2
53	011253-007	SCREW HHC 5/16-18 X 7/8	4
54	011240-005	WASHER 5/16 FLAT STD	4
55	011238-005	WASHER LOCK 5/16	4
56	011250-005	NUT HEX 5/16-18	4
57	011923-007	FITTING 12MP-4FP	1
58	011940-004	FITTING 90°-4MP-4MJ	1
59	011939-013	FITTING 8MP-4MJ	1
60	011939-015	FITTING 8MP-8MJ	1
61	011939-014	FITTING 8MP-6MJ	1
62	063936-024	MUFFLER GASKET	1
63	067765-000	TUBE EXTENSION	1
64	011253-008	SCREW, HHC 5/16-18 X 1	2
65	011248-005	NUT, HEX 5/16-18 ESNA	2

ILLUSTRATED PARTS BREAKDOWN

Section 6.1

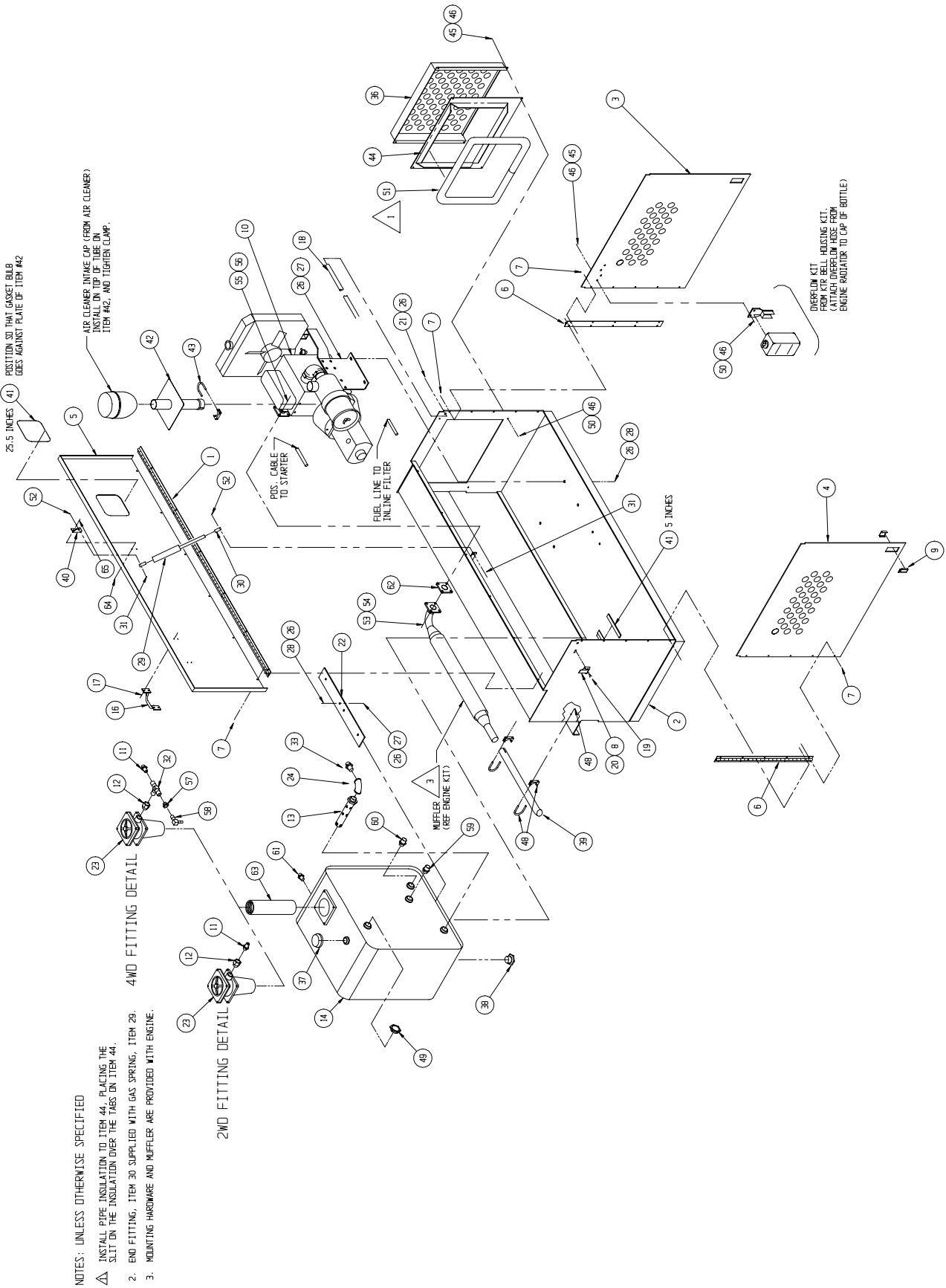

Section 6.1

ILLUSTRATED PARTS BREAKDOWN

ENGINE ASSEMBLY, LX31/41 KUBOTA DUAL FUEL

067523-010

ITEM	PART NO.	DESCRIPTION	QTY
1	067824-000	ENGINE, KUBOTA DUEL FUEL (D/F750E)	1
2	067608-000	PUMP, VARIABLE DISPLACEMENT	1
3	063941-000	SOLENOID, CHOKE	1
4	012733-099	HOSE, FUEL LINE Ø 5/16	FT 9
5	020541-001	HOSE CLAMP	6
6	REF	FUEL FILTER, INLINE	1
7	067492-004	WIRE HARNESS, DUAL FUEL ENGINE	1
8	011252-006	SCREW HHC 1/4-20 X 3/4	10
9	067874-000	BRACKET, ENGINE MOUNT GAS	2
10	067615-042	ENGINE ACCESSORY KIT	1
11	067872-001	BRACKET, AIR CLEANER	1
12	011254-008	SCREW HHC 3/8-16 X 1	2
13	064177-004	WELDMENT, MUFFLER SPACER	1
14	REF	COIL, IGNITION	1
15	067599-000	SOLENOID, THROTTLE	1
16	011240-005	WASHER FLAT STD 5/16	2
17	011248-005	NUT HEX 5/16-18 ESNA	2
18	011935-004	FITTING 8MBH-8MJ 45°	1
19	067871-000	BRACKET, SOLENOID	1
20	011254-010	SCREW HHC 3/8-16UNC X 1-1/4	4
21	011238-006	LOCKWASHER, SPLIT 3/8	6
22	067670-012	SPLIT FLANGE - HALF 3/4	2
23	067671-012	"O"-RING	1
24	067671-020	"O"-RING	1
25	014338-008	FITTING SPLIT FLANGE - 20MJ 90°	1
26	067670-020	SPLIT FLANGE - 1-1/4	2
27	011255-010	SCREW HHC 7/16-14UNC X 1-1/4	4
28	011238-007	LOCK WASHER SPLIT 7/16	4
29	011253-014	SCREW HHC 5/16-18UNC X 1 3/4	2
30	011252-008	SCREW HHC 1/4-20UNC X 1	2
31	011240-004	WASHER FLAT STD 1/4	6
32	011238-004	WASHER SPLIT LOCK 1/2	2
33	011248-004	NUT HEX 1/4-20 ESNA	10
34	067617-020	KTR BELL HOUSING KIT D/F #0034	1
35	011256-010	SCREW HHC 1/2-13UNC X 1-1/4	2
36	011941-001	FITTING STR 4MB-4MJ	1
37	064183-000	SPACER, ENGINE	2
38	011937-001	FITTING 90° 4FJ-4MJ	1
39	011240-006	WASHER FLAT STD 3/8	2
40	063946-030	SCREW HHC M10 X 1.25 GR5 X 30MM	14
41	REF	SCREW (SUPPLIED W/ AIR CLEANER)	2

ITEM	PART NO.	DESCRIPTION	QTY
42	REF	SCREW MANIFOLD (SUPPLIED W/ ENGINE)	4
43	011709-004	SCREW RD HD 10-24UNC X 1/2	2
44	011248-003	NUT HEX ESNA 10-24UNC	2
45	014914-001	CONN. MALE PUSH, 16-14 AWG, .25 TAB	9
46	REF	ELECTRIC FUEL PUMP	1
47	011261-004	SCREW HHC 1/4-28 UNF	2
48	030624-019	CHOKE ANGLE	1
49	030624-020	CHOKE ROD	1
50	030624-008	CHOKE SOLENOID BRACKET	1
51	011240-007	WASHER FLAT STD 7/16	12
52	014338-002	FITTING 12FL-12MJ 90°	1
53	063945-001	OIL PRESS SWITCH	1
54	003142-001	FITTING 2MP-2FP	1
55	067807-000	SOLENOID BRACKET	1
56	020495-004	NUT HEX JAM 1/4-28UNF	1
57	011847-004	YOKE END	1
58	020731-005	CHAIN 4 LINKS	1
59	REF	SPRING LINKAGE	1
60	REF	LPG REGULATOR	1
61	067824-010	DUAL FUEL KIT (PROPANE)	1
62	020541-004	HOSE CLAMP (#8)	2

NOTE: SEE PAGES 6-78 FOR
ENGINE WIRING DIAGRAM

Section 6.1



Section 6.1

ILLUSTRATED PARTS BREAKDOWN

ENGINE ASSEMBLY, LX31/41 KUBOTA DIESEL

067523-011

ITEM	PART NO	DESCRIPTION	QTY
1	067614-000	ENGINE, KUBOTA DIESEL	1
*	067614-004	OIL FILTER ELEMENT	1
*	067614-026	FUEL PUMP, LIFT	1
*	067614-009	INJECTION PUMP	1
*	067614-010	INJECTOR NOZZLE	3
*	067614-011	GLOW PLUG	3
*	067614-012	RADIATOR	1
*	067614-013	RADIATOR CAP	1
*	067614-014	THERMOSTAT	1
*	067614-015	WATER PUMP	1
*	067614-018	FAN BELT	1
*	067614-019	ALTERNATOR	1
*	067614-020	VOLTAGE REGULATOR	1
*	067614-022	STARTER	1
*	067614-023	OIL PRESSURE SWITCH	1
*	067614-024	KUBOTA D905 ENGINE PARTS MANUAL	1
*	067614-025	KUBOTA D905 ENGINE SERVICE MANUAL	1
2	067608-000	PUMP, VARIABLE DISPLACEMENT	1
3	067599-000	SOLENOID, THROTTLE	1
4	012733-099	HOSE, FUEL LINE Ø 5/16	10 FT
5	020541-001	HOSE CLAMP	6
6	REF.	FUEL FILTER, INLINE	1
7	063945-001	OIL PRESSURE SWITCH	1
8	067492-005	WIRE HARNESS, DIESEL ENGINE	1
9	064180-001	ENGINE MOUNT BRACKET	2
10	REF	FUEL FILTER MOUNT - SPIN ON	1
11	067859-000	BRACKET, AIR CLEANER	1
12	REF	FUEL FILTER - SPIN ON	1
13	064177-004	WELDMENT, MUFFLER SPACER	1
14	067850-000	BRACKET, SOLENOID/GLOW	1
15	067870-000	BRACKET, DIESEL FUEL FILTER	1
16	064423-000	INLINE SWIVEL - 1/4	1
17	011760-004	ROD END BEARING - 1/4-28	1
18	011935-004	FITTING 8MBH-8MJ 45°	1
19	014338-002	FITTING SPLIT FLANGE - 12MJ 90°	1
20	011254-010	SCREW HHC 3/8-16UNC X 1-1/4	4
21	011238-006	LOCKWASHER, SPLIT 3/8	6
22	067670-012	SPLIT FLANGE - HALF 3/4	2
23	067671-012	"O"-RING	1
24	067671-020	"O"-RING	1
25	014338-008	FITTING SPLIT FLANGE - 20MJ 90°	1

ITEM	PART NO	DESCRIPTION	QTY
26	067670-020	SPLIT FLANGE - 1-1/4	2
27	011255-010	SCREW HHC 7/16-14UNC X 1-1/4	4
28	011238-007	LOCK WASHER SPLIT 7/16	4
29	011252-004	SCREW HHC 1/4-20UNC X 1/2	2
30	011252-008	SCREW HHC 1/4-20UNC X 1	3
31	011240-004	WASHER FLAT STD 1/4	2
32	011238-004	WASHER SPLIT LOCK 1/2	2
33	011248-004	NUT HEX 1/4 ESNA	3
34	067617-000	KTR BELL HOUSING KIT	1
35	011256-010	SCREW HHC 1/2-13UNC X 1-1/4	2
36	011941-001	FITTING STR 4MB-4MJ	1
37	064183-000	SPACER, ENGINE	2
38	011937-001	FITTING 90° 4FJ-4MJ	1
39	011240-006	WASHER FLAT STD 3/8	2
40	063946-030	SCREW HHC M10 X 1.25 GR5 X 30MM	12
41	REF	SCREW (SUPPLIED W/ AIR CLEANER)	2
42	REF	SCREW MANIFOLD (SUPPLIED W/ ENGINE)	4
43	03142-001	ADAPTER, 2MP-2FP	1
44	029601-039	CONN. RING, 12-10GA., 5/16Ø	1
45	067672-010	SCREW HHC M8 X 1.25 X 10MM	REF
46	011240-007	WASHER FLAT STD 7/16	12
47	029416-099	WIRE, 12AWG, RED	1 FT
48	029601-020	CONN. RING, 12-10GA., 1/4Ø	1
49	014914-001	CONN. MALE PUSH, 16-14 AWG, .25 TAB	5

*Not Shown

NOTE: SEE PAGES 6-79 FOR
ENGINE WIRING DIAGRAM

ILLUSTRATED PARTS BREAKDOWN

Section 6.1

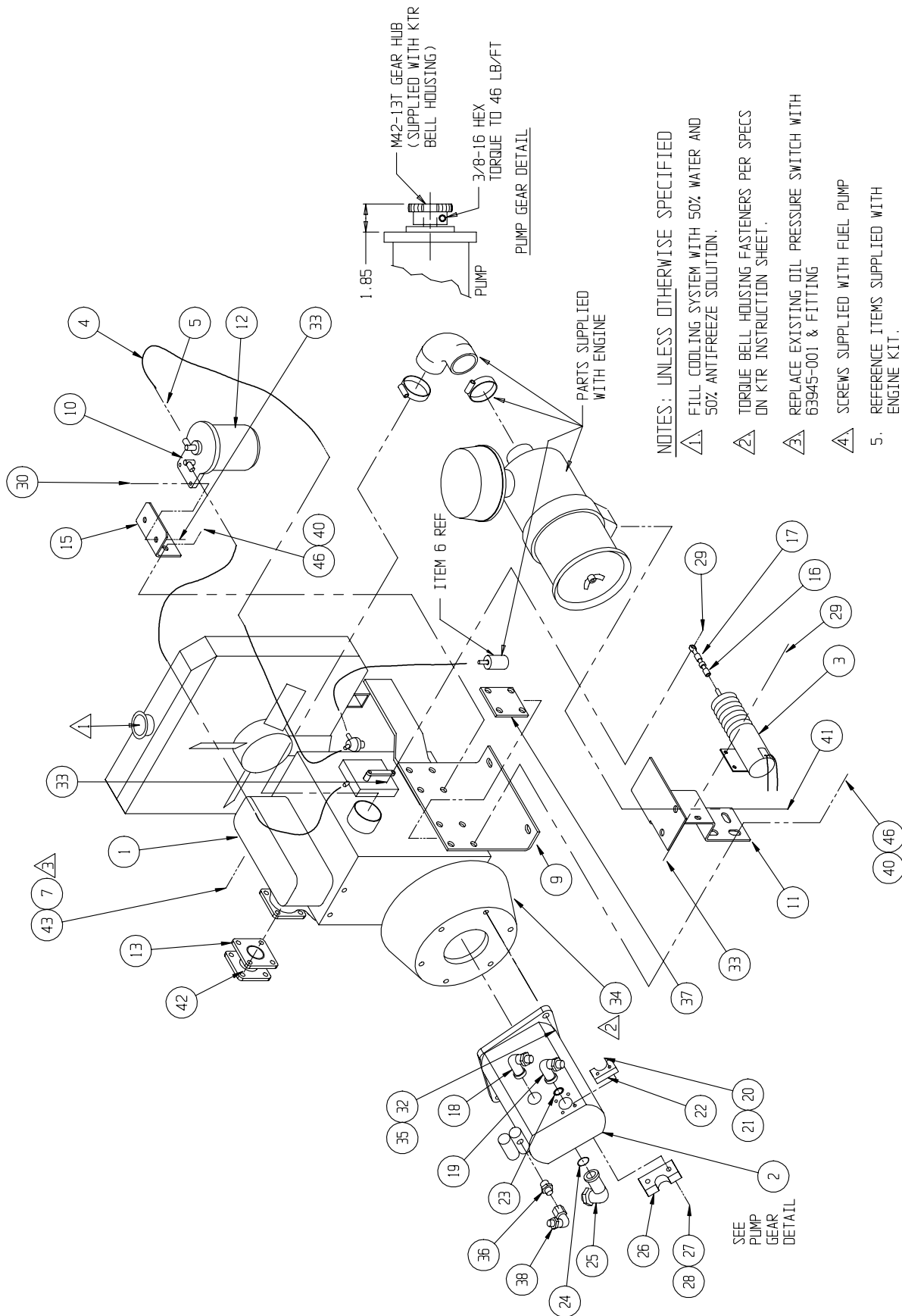

ENGINE WIRING DIAGRAM KUBOTA DUAL FUEL

067523-010

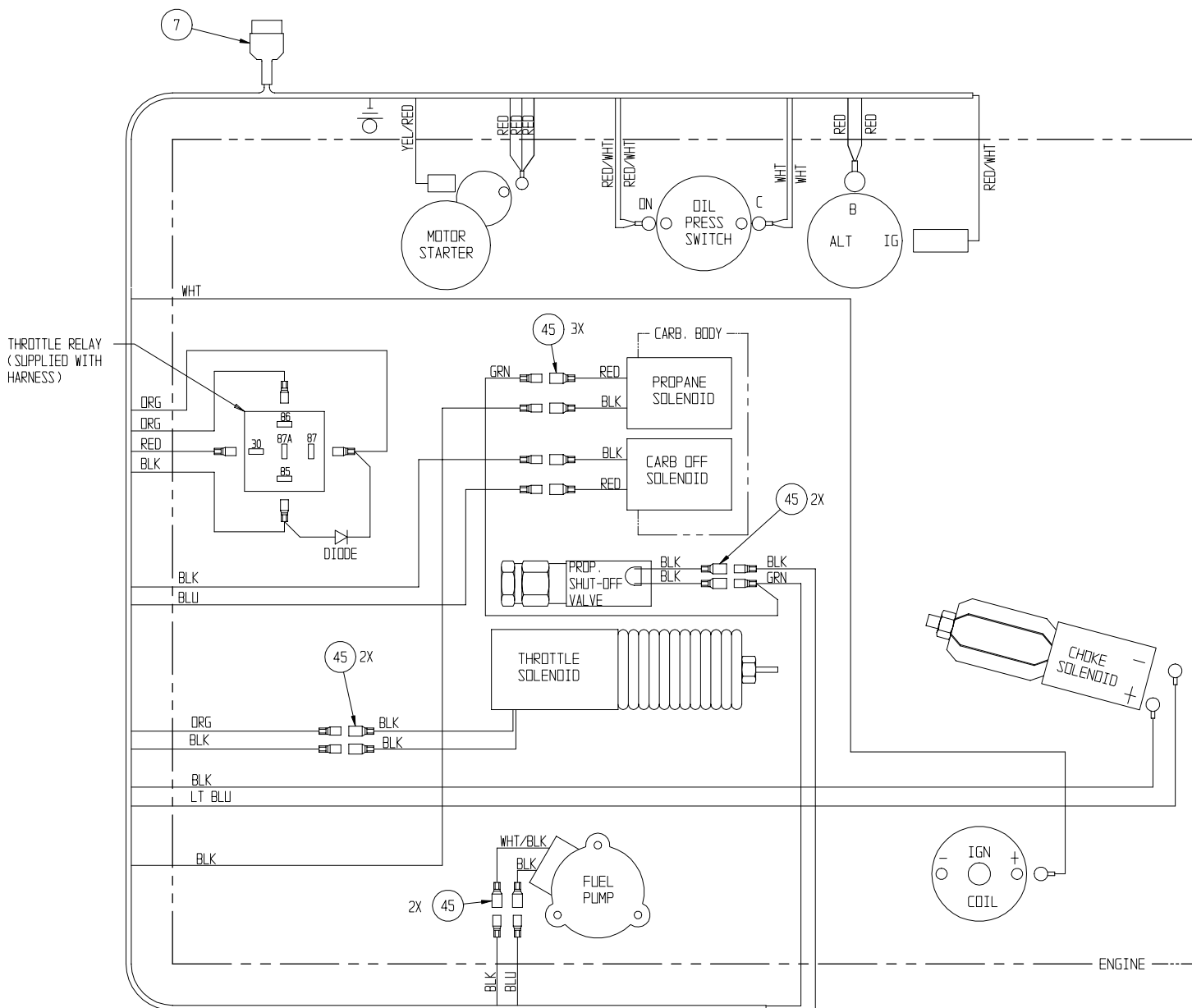

ILLUSTRATED PARTS BREAKDOWN

Section
6.1

ENGINE WIRING DIAGRAM KUBOTA DIESEL

067523-011

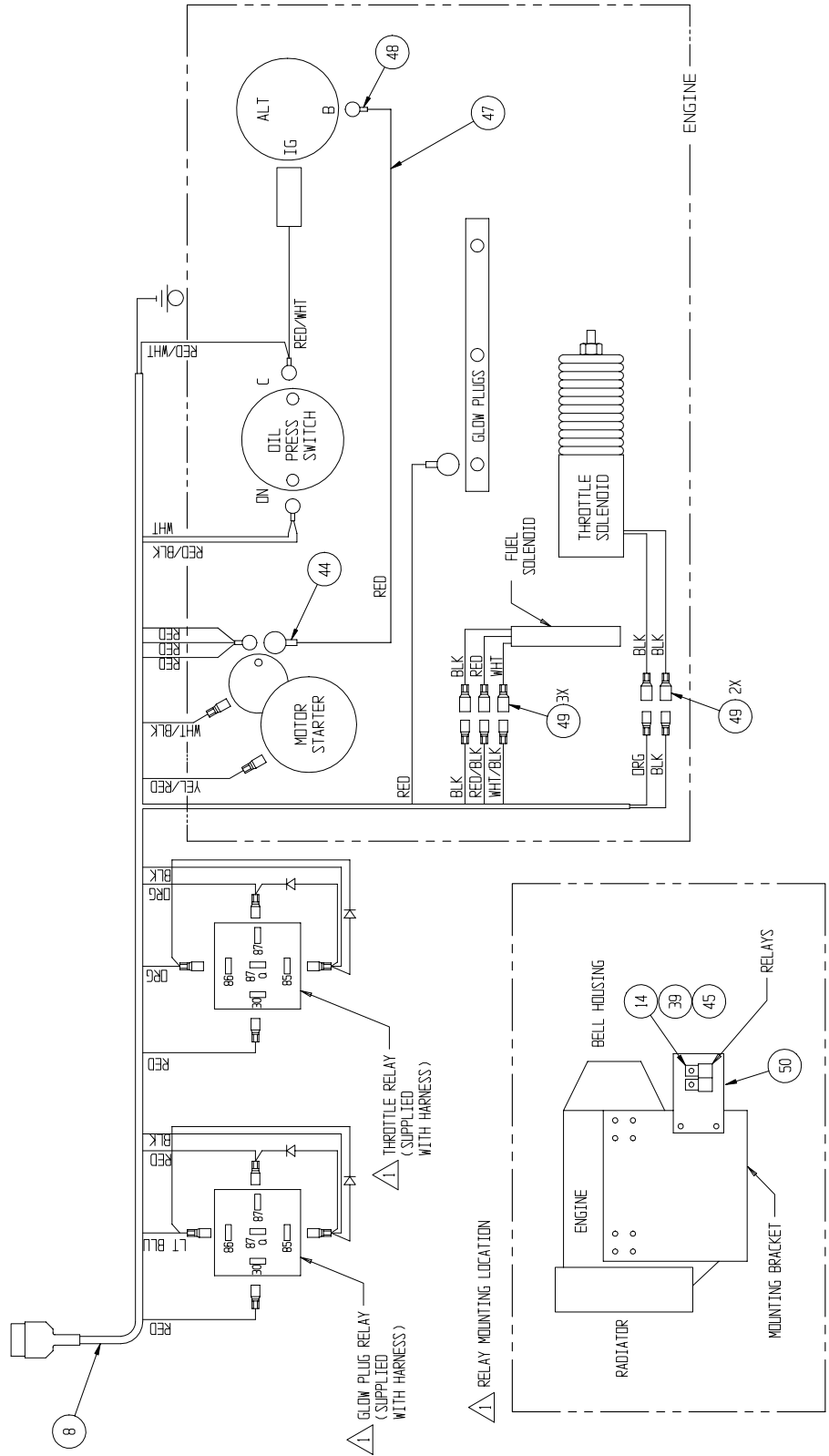

Section
6.1

ILLUSTRATED PARTS BREAKDOWN

FUEL TANK ASSEMBLY, LX31/41 DUAL FUEL

067485-000

ITEM	PART NO.	DESCRIPTION	QTY.
1	067837-000	ROTOMOLDED FUEL TANK	1
2	011919-002	PLUG FITTING, MP #4	1
3	010178-003	BARBED FITTING, 1/4	1
4	068982-002	FUEL CAP	1
5	011974-003	SQ. HEAD DRAIN PLUG, NPT, 3/8	1

Note: Serial No.'s 1000 - 2697 used metal tanks,
serial no.'s 2698 - current use plastic tanks

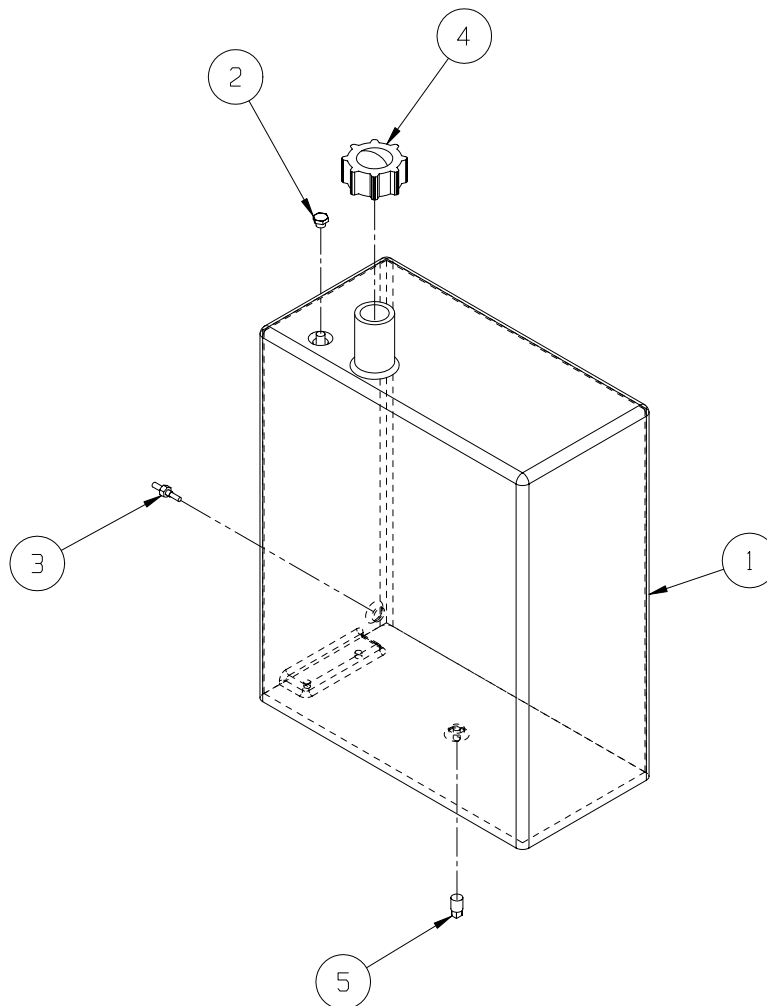

ILLUSTRATED PARTS BREAKDOWN

Section 6.1

FUEL TANK ASSEMBLY, LX31/41 DIESEL

067485-001

ITEM	PART NO.	DESCRIPTION	QTY.
1	067837-000	ROTOMOLDED FUEL TANK	1
2	010178-001	BARBED FITTING, 3/16	1
3	010178-003	BARBED FITTING, 1/4	1
4	068982-000	FUEL CAP	1
5	011974-003	SQ. HEAD DRAIN PLUG, NPT, 3/8	1
6	067488-000	WITHDRAWAL TUBE WLDMT	1
7	03556-001	BUSHING, 2FP-4MP	1

Note: Serial No.'s 1000 - 2697 used metal tanks,
serial no.'s 2698 - current use plastic tanks

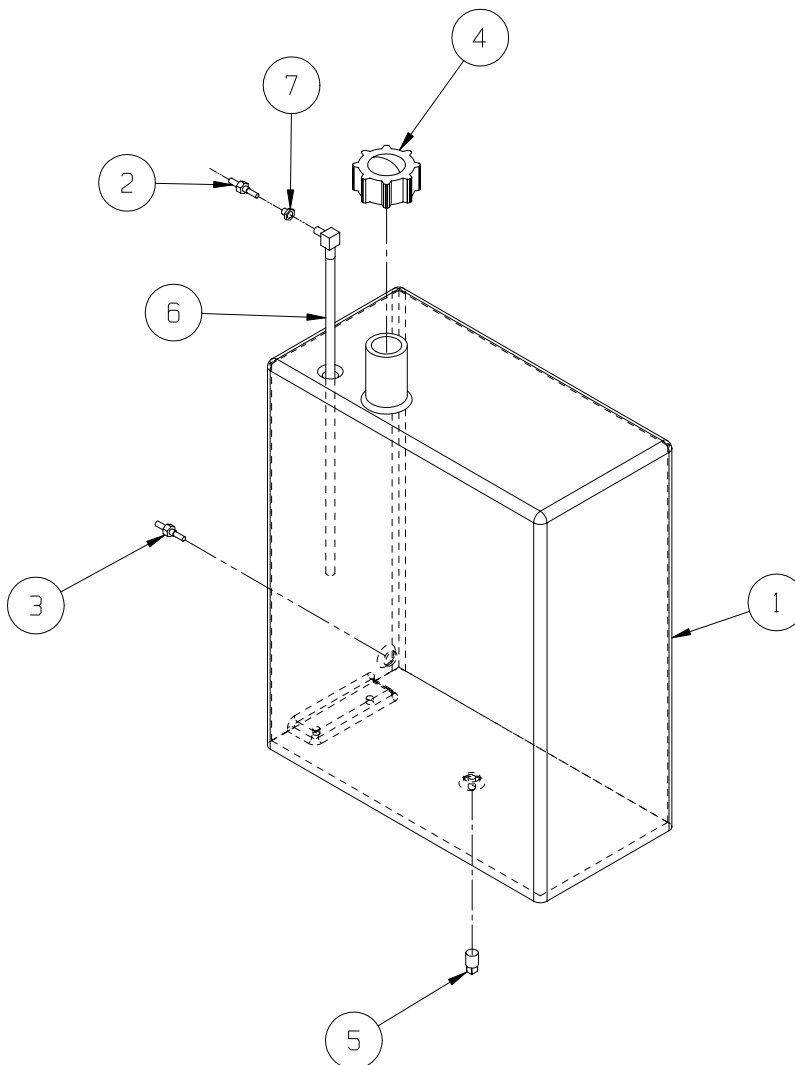

Section 6.1

ILLUSTRATED PARTS BREAKDOWN

HOSE INSTALLATION, LX31/41 TWO WHEEL DRIVE

067533-020

ITEM	PART NO.	DESCRIPTION	QTY.
1	067680-027	1-1/4 HOSE ASSY X 27 20FJX-20FJX 90°	1
3	067857-334	3/8 HOSE ASSY X 334 6FJX-6FJX 90°	1
4	067676-131	3/4 HOSE ASSY X 131 12FJX-12FJX 90°	1
6	067682-026	1/2 HOSE ASSY X 26 8FJX-8FJX 90°	1
7	067858-108	3/4 HOSE ASSY X 108 10FJX-12FJX	1
8	065234-096	1/4 HOSE ASSY X 96 4FJX-4FJX	1
15	067683-085	3/8 HOSE ASSY X 85 6FJX-6FJX45°	2
18	067677-144	5/8 HOSE ASSY X 144 10FJX-10FJX90°	2
19	067684-200	3/8 HOSE ASSY X 200 6FJX-6FJX90°	1

ITEM	PART NO.	DESCRIPTION	QTY.
20	067677-112	5/8 HOSE ASSY X 112 10FJX-10FJX90°	2
21	065234-152	1/4 HOSE ASSY X 152 4FJX-4FJX	1
22	065234-014	1/4 HOSE ASSY X 46.5 4FJX-4FJX	1
24	065234-032	1/4 HOSE ASSY X 32 4FJX-4FJX	1
25	065234-001	1/4 HOSE ASSY X 20 4FJX-4FJX	1
26	068740-030	1/2 HOSE ASSY X 30 10FJX-8FJX	1
27	020733-004	TEE FITTING 10FJX-10MJX-10MJX	1
29	020032-001	FITTING 4MJ-4MJ TEE	REF

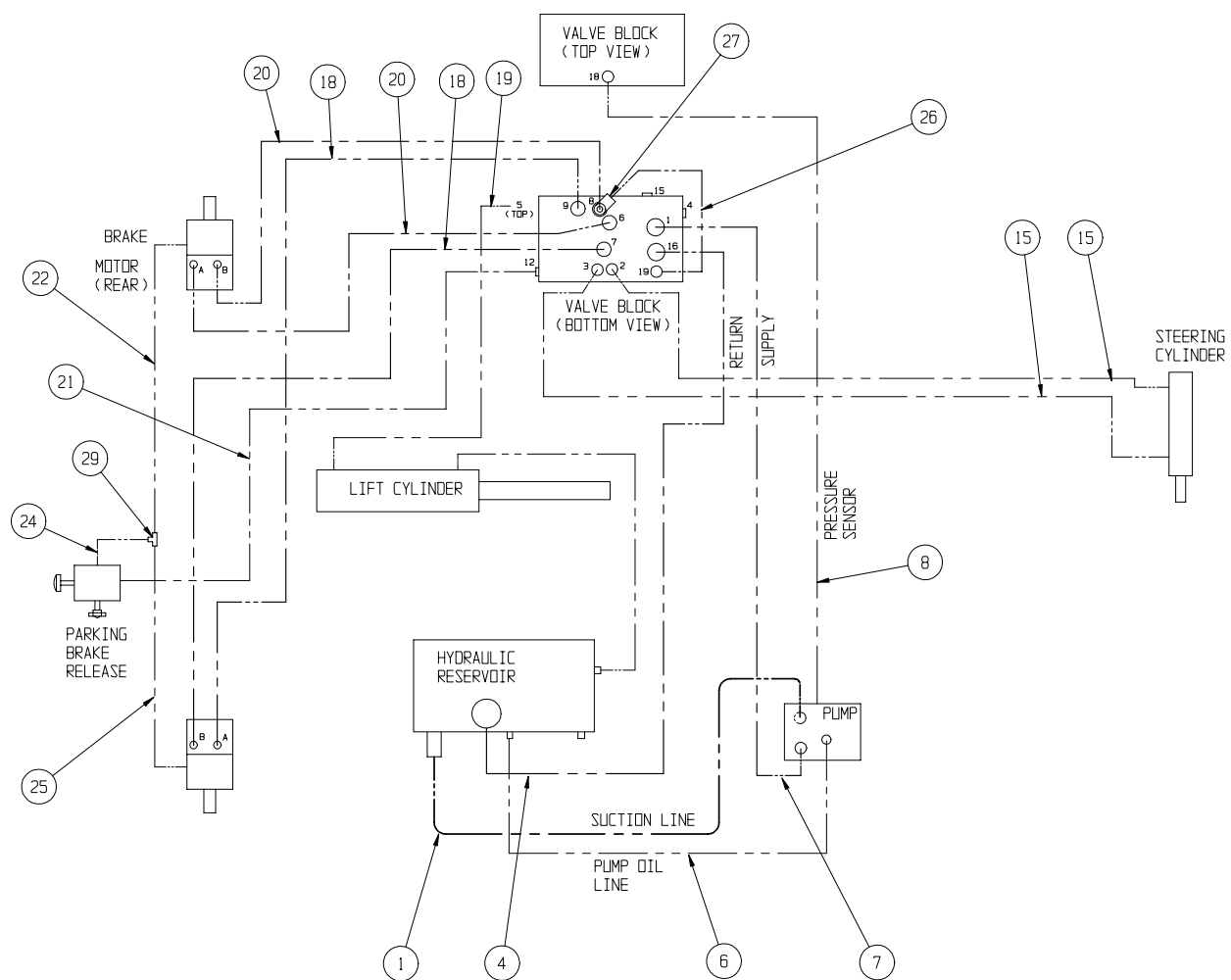

ILLUSTRATED PARTS BREAKDOWN

Section 6.1

HOSE INSTALLATION, LX31/41 FOUR WHEEL DRIVE

067533-021

ITEM	PART NO.	DESCRIPTION	QTY
1	067680-027	1-1/4 HOSE ASSY X 27 20FJX-20FJX 90°	1
2	062192-009	1/4 HOSE ASSY X 65 4FJX-4FJX	1
3	067857-334	3/8 HOSE ASSY X 334 6FJX-6FJX90°	1
4	067676-131	3/4 HOSE ASSY X 131 12FJX-12FJX 90°	1
5	067681-120	1/4 HOSE ASSY X 120 4FJX-4FJX 90°	1
6	067682-026	1/2 HOSE ASSY X 26 8FJX-8FJX 90°	1
7	067858-108	3/4 HOSE ASSY X 108 12FJX-12FJX	1
8	065234-096	1/4 HOSE ASSY X 96 4FJX-4FJX	1
9	067679-044	1/2 HOSE ASSY X 44 10FJX-8FJX 45°	4
11	067681-080	1/4 HOSE ASSY X 80 4FJX-4FJX 90°	1
12	067918-008	1/8 HOSE ASSY X 8 4FJX-4FJX	2
13	067681-100	1/4 HOSE ASSY X 100 4FJX-4FJX 90°	1
14	067681-115	1/4 HOSE ASSY X 115 4FJX-4FJX 90°	1
15	067683-085	3/8 HOSE ASSY X 85 6FJX-6FJX 45°	2

ITEM	PART NO.	DESCRIPTION	QTY
16	067677-090	5/8 HOSE ASSY X 90 10FJX-10FJX 90°	1
17	067677-060	5/8 HOSE ASSY X 60 10FJX-10FJX 90°	1
18	067677-144	5/8 HOSE ASSY X 144 10FJX-10FX J90°	1
19	067684-200	3/8 HOSE ASSY X 200 6FJX-6FJX 90°	1
20	067677-112	5/8 HOSE ASSY X 112 10FJX-10FJX 90°	1
21	065234-152	1/4 HOSE ASSY X 152 4FJX-4FJX	1
22	065234-014	1/4 HOSE ASSY X 46.5 4FJX-4FJX	1
23	067687-061	5/8 HOSE ASSY X 61 10FJX90-10FJX90	1
24	065234-032	1/4 HOSE ASSY X 32 4FJX-4FJX	1
25	065234-001	1/4 HOSE ASSY X 20 4FJX-4FJX	1
26	067687-100	5/8 HOSE ASSY X 100 10FJX90-10FJX90	1
27	068740-120	1/2 HOSE ASSY X 120 10FJX-8FJX	1
29	020032-001	FITTING 4MJ-4MJ TEE	REF
30	067758-099	HOSE GUARD - NYLON	REF

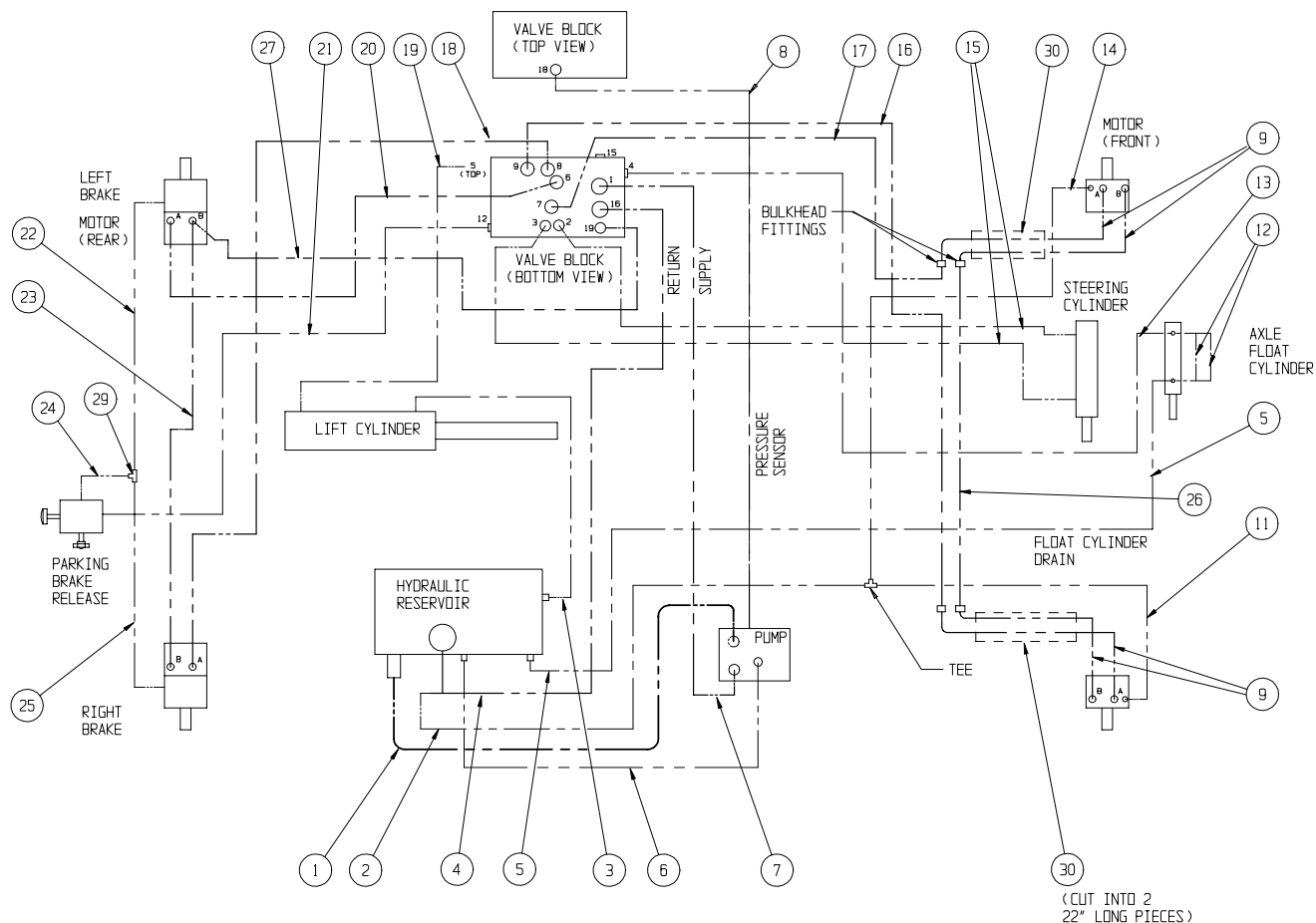

Section 6.1

ILLUSTRATED PARTS BREAKDOWN

VALVE BLOCK ASSEMBLY, LX31/41 TWO WHEEL DRIVE

067489-000

ITEM	PART NO.	DESCRIPTION	QTY.
1	067489-015	VALVE BLOCK	1
2	067489-003	VALVE, BI-DIRECTIONAL RELIEF	1
3	067489-004	VALVE, 3 POS - 4 WAY	1
6	067489-007	VALVE, PROPORTIONAL	1
7	067489-008	VALVE, RELIEF	1
8	067489-009	VALVE, SOL. 2 POS 3 WAY	5
9	067489-010	VALVE, COUNTERBALANCE	2
10	067489-011	ORIFICE (.060 DIA.)	1
11	067489-012	VALVE, SHUTTLE	4
12	067489-013	VALVE, FLOW DIVDER/COMBINER	1
14	011941-005	ADAPTER, #6 MB - #6 MJ	3
16	011941-015	ADAPTER, #10 MB - #10 MJ	4
17	011941-020	ADAPTER, #12 MB - #12 MJ	1
18	011934-003	ADAPTER, 90° #6 MB - #4 MJ	2
19	063965-001	PLUG, GUAGE PORT	3
20	020021-004	PLUG, #4 MB	2
21	063955-010	PLUG, CAVITY #8 2 WAY	1
22	063955-009	PLUG, CAVITY #8 - 3 WAY	1
23	020021-010	PLUG #10MB	1
24	011941-006	ADAPTER, #6 MB - #8 MJ	1
25	011934-026	ADAPTER, 90° #4 MB - #6 MJ	1
26	011941-016	ADAPTER, #10 MB - #12 MJ	1
27	067489-024	HEX PLUG 320032	1

VALVE BLOCK ASSEMBLY, LX31/41 FOUR WHEEL DRIVE

067489-001

ITEM	PART NO.	DESCRIPTION	QTY.
1	067489-015	VALVE BLOCK	1
2	067489-003	VALVE, BI-DIRECTIONAL RELIEF	1
3	067489-004	VALVE, 3 POS - 4 WAY	1
4	067489-005	VALVE, 2 WAY N.C.	1
5	067489-006	VALVE, 2 POS - 3 WAY	1
6	067489-007	VALVE, PROPORTIONAL	1
7	067489-008	VALVE, RELIEF	1
8	067489-009	VALVE, SOL. 2 POS 3 WAY	5
9	067489-010	VALVE, COUNTERBALANCE	2
10	067489-011	ORIFICE (.060 DIA.)	1
11	067489-012	VALVE, SHUTTLE	4
13	020021-012	PLUG, #12 MB	1
14	011941-005	ADAPTER, #6 MB - #6 MJ	3
15	011941-009	ADAPTER, #8 MB - #6 MJ	1
16	011941-015	ADAPTER, #10 MB - #10 MJ	4
17	011941-020	ADAPTER, #12 MB - #12 MJ	1
18	011934-003	ADAPTER, 90° #6 MB - #4 MJ	2
19	063965-001	PLUG, GUAGE PORT	3
20	020021-004	PLUG, #4 MB	2
23	020021-010	PLUG #10MB	1
24	011941-006	ADAPTER, #6 MB - #8 MJ	1
25	011934-026	ADAPTER, 90° #4 MB - #6 MJ	1
26	011941-016	ADAPTER, #10 MB - #12 MJ	1

ILLUSTRATED PARTS BREAKDOWN

Section 6.1

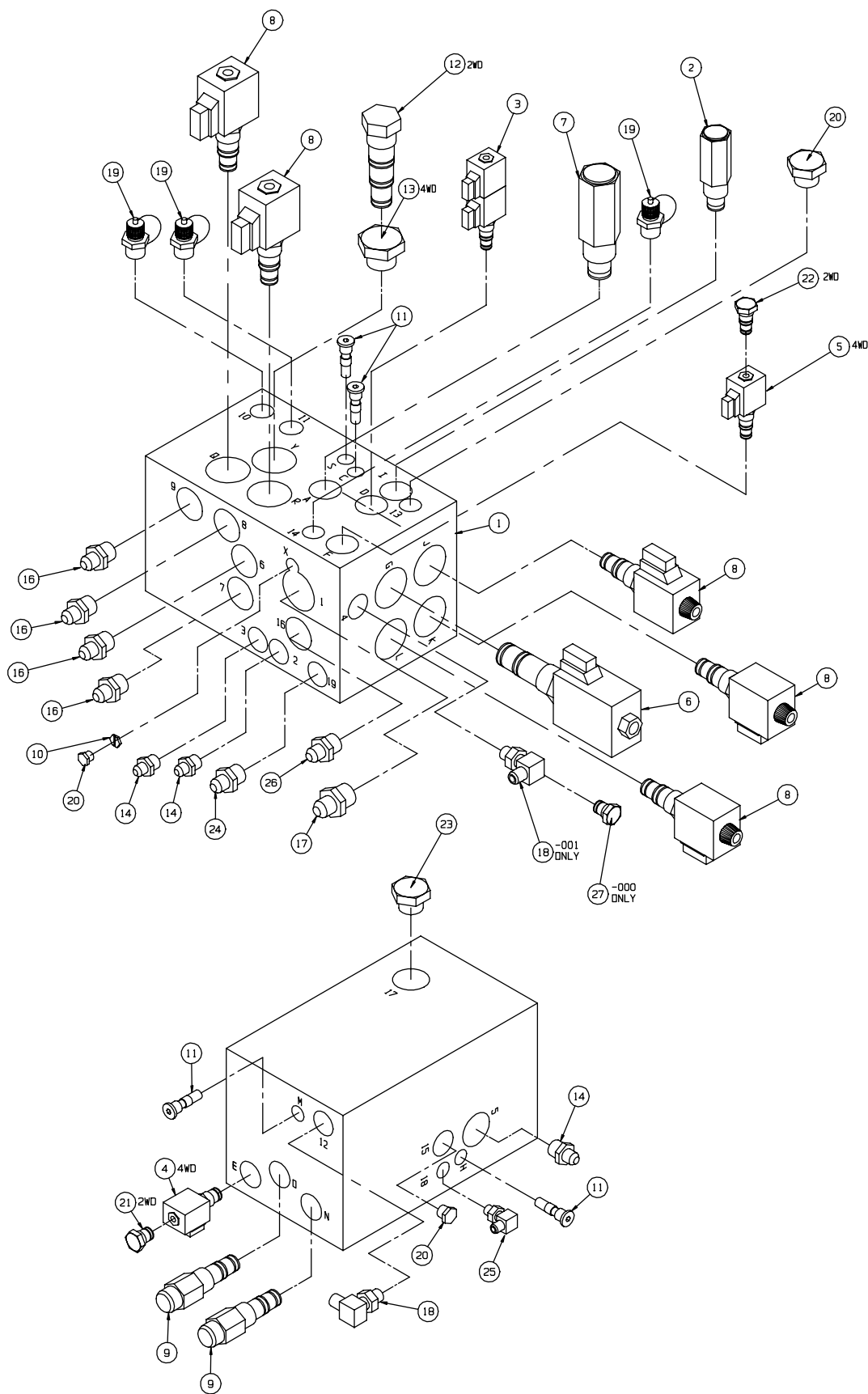

Section 6.1

ILLUSTRATED PARTS BREAKDOWN

LABEL KIT, LX31 STANDARD DECK TWO WHEEL DRIVE DUAL FUEL

067532-172

ITEM	PART NO.	DESCRIPTION	QTY.
1	010076-000	MANUAL CASE	1
2	010076-001	LABEL-ATTENTION	1
3	067903-003	USER MANUAL LX-SERIES	-
4	060197-000	LABEL-HYD. FLUID	1
5	061205-005	NAME PLATE	1
6	061220-002	LABEL-ANSI	1
7	060577-004	ANSI MANUAL	1
8	064166-000	LABEL-UNLEADED FUEL	1
9	066552-000	LABEL-WARNING BATTERY	1
10	064189-001	LIQUID WITHDRAWAL	1
11	067642-003	LABEL-CONTROLLER	1
12	067481-000	LABEL-LOWER CONTROLS DUAL/FUEL	1
13	067480-000	LED CODES	1
14	066550-009	LABEL-DANGER	1
15	067487-000	LABEL-NOTICE	1
16	066551-003	LABEL-DANGER TIPPING	1
17	030624-024	LABEL-CHOKE	1
19	066554-000	LABEL-READ	1
20	066555-000	LABEL - DO NOT ADJUST WARNING	1
21	063423-000	LABEL-BRAKE RELEASE	1
22	066562-000	LABEL-TIRE PSI 50	1
23	061515-000	LABEL-LIFT HERE	1
24	066568-000	LABEL-WARNING	1
26	101250-009	LABEL-MAX LOAD	2
28	061683-005	LABEL-UPRIGHT 4 1/2	3
29	061683-007	LABEL-UPRIGHT 5 1/2	4
30	067644-002	LABEL-LX31 2WD	3
31	067644-001	LABEL-LX31 2WD	4
33	011248-004	NUT HEX ESNA 1/4-20UNC	4
35	011252-008	SCREW HHC 1/4-20UNC X 1	4
36	065368-000	TACK	4
37	060830-000	SAFETY WALK	4
38	066561-001	LABEL, MAINT. BRACE	1
39	060086-000	SAFETY WALK 20 X 32	12
40	066558-000	LABEL, EMERG. LOWERING	2
42	101252-013	MAX WHEEL LOAD	1

LABEL KIT, LX31, STANDARD DECK TWO WHEEL DRIVE DIESEL

067532-173

ITEM	PART NO.	DESCRIPTION	QTY.
1	010076-000	MANUAL CASE	1
2	010076-001	LABEL-ATTENTION	1
3	067903-003	USER MANUAL LX-SERIES	-
4	060197-000	LABEL-HYD. FLUID	1
5	061205-005	NAME PLATE	1
6	061220-002	LABEL-ANSI	1
7	060577-004	ANSI MANUAL	1
9	066552-000	LABEL-WARNING BATTERY	1
10	064189-001	LIQUID WITHDRAWAL	1
11	067642-003	LABEL-CONTROLLER	1
12	067481-001	LABEL-LOWER CONTROLS DIESEL	1
13	067480-000	LED CODES	1
14	066550-009	LABEL-NOTICE	1
15	067487-000	LABEL-CAUTION	1
16	066551-003	LABEL-DANGER TIPPING	1
17	067822-000	LABEL-GLOW PLUG	1
19	066554-000	LABEL-READ	1
20	066555-000	LABEL - DO NOT ADJUST WARNING	1
21	063423-000	LABEL-BRAKE RELEASE	1
22	066562-000	LABEL-TIRE PSI 50	1
23	061515-000	LABEL-LIFT HERE	1
24	066568-000	LABEL-WARNING	1
25	027898-000	LABEL-DIESEL FUEL	1
26	101250-009	LABEL-MAX LOAD	2
28	061683-005	LABEL-UPRIGHT 4 1/2	3
29	061683-007	LABEL-UPRIGHT 5 1/2	4
30	067644-002	LABEL-LX31 2WD	3
31	067644-001	LABEL-LX31 2WD	4
33	011248-004	NUT HEX ESNA 1/4-20UNC	4
34	067822-001	LABEL ATTENTION GLOW PLUGS	2
35	011252-008	SCREW HHC 1/4-20UNC X 1	4
36	065368-000	TACK	4
37	060830-000	SAFETY WALK	4
38	066561-001	LABEL, MAINT. BRACE	1
39	060086-000	SAFETY WALK 20 X 32	12
40	066558-000	LABEL, EMERG. LOWERING	2
42	101252-013	MAX WHEEL LOAD	1

ILLUSTRATED PARTS BREAKDOWN

Section 6.1

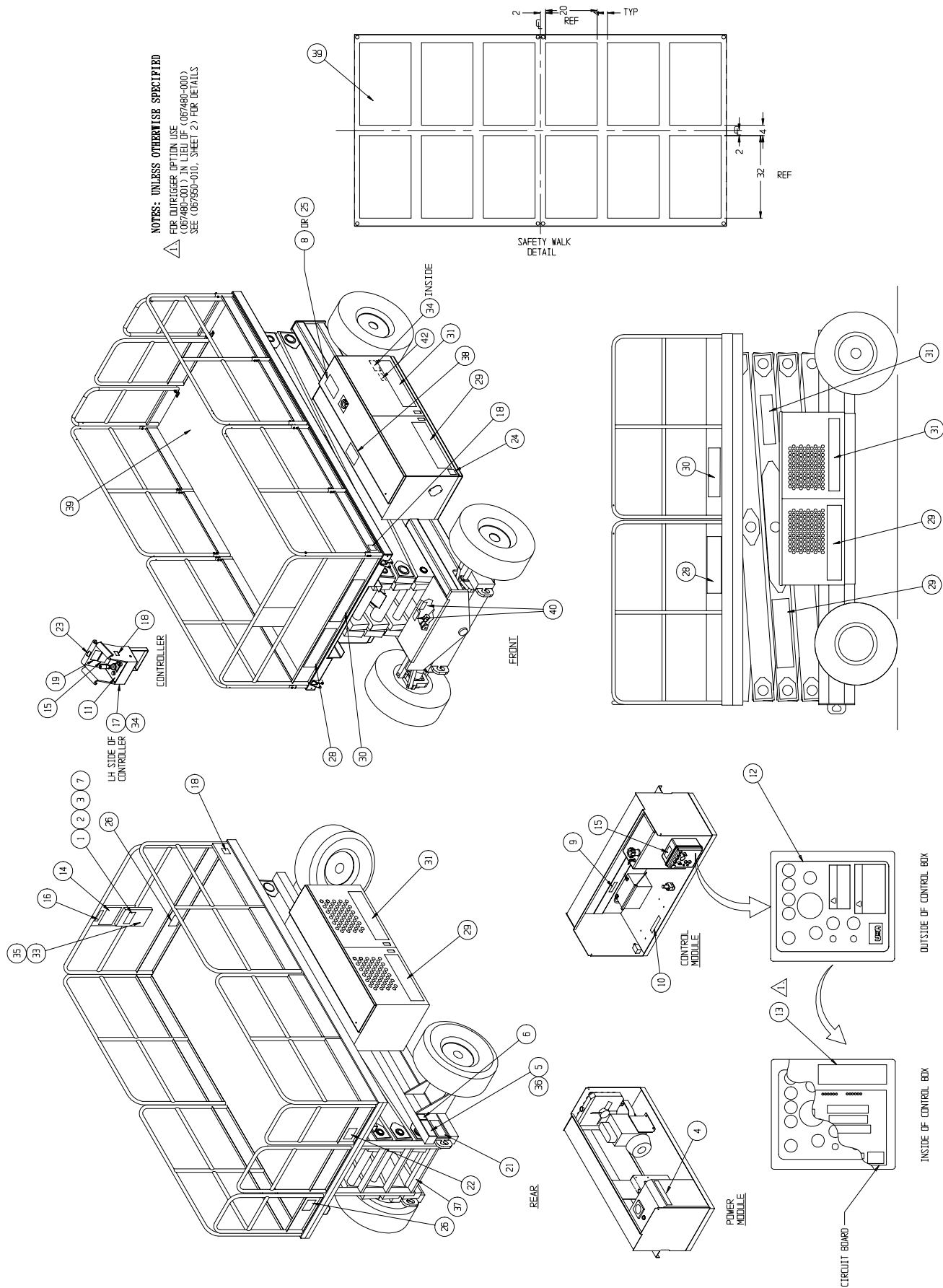

Section 6.1

ILLUSTRATED PARTS BREAKDOWN

LABEL KIT, LX31, STANDARD DECK FOUR WHEEL DRIVE DUAL FUEL

067532-174

ITEM	PART NO.	DESCRIPTION	QTY.
1	010076-000	MANUAL CASE	1
2	010076-001	LABEL-ATTENTION	1
3	067903-003	USER MANUAL LX-SERIES	-
4	060197-000	LABEL-HYD. FLUID	1
5	061205-005	NAME PLATE	1
6	061220-002	LABEL-ANSI	1
7	060577-004	ANSI MANUAL	1
8	064166-000	LABEL-UNLEADED FUEL	1
9	066552-000	LABEL-WARNING BATTERY	1
10	064189-001	LABEL-LIQUID WITHDRAWAL	1
11	067642-003	LABEL-CONTROLLER	1
12	067481-000	LABEL-LOWER CONTROLS DUAL/FUEL	1
13	067480-000	LED CODES	1
14	066550-009	LABEL-DANGER	1
15	067478-000	LABEL-NOTICE	1
16	066551-003	LABEL-DANGER TIPPING	1
17	030624-024	LABEL-CHOKE	1
19	066554-000	LABEL-READ	1
20	066555-000	LABEL - DO NOT ADJUST WARNING	1
21	063423-000	LABEL-BRAKE RELEASE	1
22	066562-000	LABEL-TIRE PSI 50	1
23	061515-000	LABEL-LIFT HERE	1
24	066568-000	LABEL-WARNING	1
26	101250-010	LABEL-MAX LOAD	2
28	061683-005	LABEL-UPRIGHT 4 1/2	3
29	061683-007	LABEL-UPRIGHT 5 1/2	4
30	067644-006	LABEL-LX31 4WD	3
31	067644-005	LABEL LX31 4WD	4
33	011248-004	NUT HEX ESNA 1/4-20UNC	4
35	011252-008	SCREW HHC 1/4-20UNC X 1	4
36	065368-000	TACK	4
37	060830-000	SAFETY WALK	4
38	066561-001	LABEL, MAINT. BRACE	1
39	060086-000	SAFETY WALK 20 X 32	12
40	066558-000	LABEL, EMERG. LOWERING	2
42	101252-013	MAX WHEEL LOAD	1

LABEL KIT, LX31, STANDARD DECK FOUR WHEEL DRIVE DIESEL

067532-175

ITEM	PART NO.	DESCRIPTION	QTY.
1	010076-000	MANUAL CASE	1
2	010076-001	LABEL-ATTENTION	1
3	067903-002	USER MANUAL LX-SERIES	-
4	060197-000	LABEL-HYD. FLUID	1
5	061205-000	NAME PLATE	1
6	061220-001	LABEL-ANSI	1
7	060577-000	ANSI MANUAL	1
9	066552-000	LABEL-WARNING BATTERY	1
10	067189-001	LABEL-LIQUID WITHDRAWAL	1
11	067642-003	LABEL-CONTROLLER	1
12	067481-001	LABEL-LOWER CONTROLS DIESEL	1
13	067480-000	LED CODES	1
14	066550-009	LABEL-DANGER	1
15	067478-000	LABEL-NOTICE	1
16	066551-003	LABEL-DANGER TIPPING	1
17	067822-000	LABEL-GLOW PLUG	1
19	066554-000	LABEL-READ	1
20	066555-000	LABEL - DO NOT ADJUST WARNING	1
21	063423-000	LABEL-BRAKE RELEASE	1
22	066562-000	LABEL-TIRE PSI 50	1
23	061515-000	LABEL-LIFT HERE	1
24	066568-000	LABEL-WARNING	1
25	027898-000	LABEL-DIESEL FUEL	1
26	101250-010	LABEL-MAX LOAD	2
28	061683-005	LABEL-UPRIGHT 4 1/2	3
29	061683-007	LABEL-UPRIGHT 5 1/2	4
30	067644-006	LABEL-LX31 4WD	3
31	067644-005	LABEL LX31 4WD	4
33	011248-004	NUT HEX ESNA 1/4-20UNC	4
34	067822-001	LABEL ATTENTION GLOW PLUGS	2
35	011252-008	SCREW HHC 1/4-20UNC X 1	4
36	065368-000	TACK	4
37	060830-000	SAFETY WALK	4
38	066561-001	LABEL, MAINT. BRACE	1
39	060086-000	SAFETY WALK 20 X 32	12
40	066558-000	LABEL, EMERG. LOWERING	2
42	101252-013	MAX WHEEL LOAD	1

Section 6.1



Section 6.1

ILLUSTRATED PARTS BREAKDOWN

LABEL KIT, LX41, STANDARD DECK TWO WHEEL DRIVE DUAL FUEL

067532-176

ITEM	PART NO.	DESCRIPTION	QTY.
1	010076-000	MANUAL CASE	1
2	010076-001	LABEL-ATTENTION	1
3	067903-003	USER MANUAL LX-SERIES	-
4	060197-000	LABEL-HYD. FLUID	1
5	061205-005	NAME PLATE	1
6	061220-002	LABEL-ANSI	1
7	060577-004	ANSI MANUAL	1
8	064166-000	LABEL-UNLEADED FUEL	1
9	066552-000	LABEL-WARNING BATTERY	1
10	064189-001	LABEL-LIQUID WITHDRAWAL	1
11	067642-003	LABEL-CONTROLLER	1
12	067481-000	LABEL-LOWER CONTROLS DUAL/FUEL	1
13	067480-000	LED CODES	1
14	067478-000	LABEL-NOTICE	2
15	066551-002	LABEL-CAUTION	1
16	066551-003	LABEL-DANGER TIPPING	1
17	030624-024	LABEL-CHOKE	1
19	066554-000	LABEL-READ	1
20	066555-000	LABEL - DO NOT ADJUST WARNING	1
21	063423-000	LABEL-BRAKE RELEASE	1
22	066562-000	LABEL-TIRE PSI 50	1
23	061515-000	LABEL-LIFT HERE	1
24	066568-000	LABEL-WARNING	1
26	101250-008	LABEL-MAX LOAD	2
28	061683-005	LABEL-UPRIGHT 4 1/2	3
29	061683-007	LABEL-UPRIGHT 5 1/2	4
30	067644-004	LABEL-LX41 2WD	3
31	067644-003	LABEL-LX41 2WD	4
33	011248-004	NUT HEX ESNA 1/4-20UNC	4
35	011252-008	SCREW HHC 1/4-20UNC X 1	4
36	065368-000	TACK	4
37	060830-000	SAFETY WALK	4
38	066561-001	LABEL, MAINT. BRACE	1
39	060086-000	SAFETY WALK 20 X 32	12
40	066558-000	LABEL, EMERG. LOWERING	2
42	101252-104	MAX WHEEL LOAD	1

LABEL KIT, LX41, STANDARD DECK TWO WHEEL DRIVE DIESEL

067532-177

ITEM	PART NO.	DESCRIPTION	QTY.
1	010076-000	MANUAL CASE	1
2	010076-001	LABEL-ATTENTION	1
3	067903-003	USER MANUAL LX-SERIES	-
4	060197-000	LABEL-HYD. FLUID	1
5	061205-005	NAME PLATE	1
6	061220-002	LABEL-ANSI	1
7	060577-004	ANSI MANUAL	1
9	066552-000	LABEL-WARNING BATTERY	1
10	064189-001	LABEL-LIQUID WITHDRAWAL	1
11	067642-003	LABEL-CONTROLLER	1
12	067481-001	LABEL-LOWER CONTROLS DIESEL	1
13	067480-000	LED CODES	1
14	067478-000	LABEL-NOTICE	2
15	066551-002	LABEL-CAUTION	1
16	066551-003	LABEL-DANGER TIPPING	1
17	067822-000	LABEL-GLOW PLUG	1
19	066554-000	LABEL-READ	1
20	066555-000	LABEL - DO NOT ADJUST WARNING	1
21	063423-000	LABEL-BRAKE RELEASE	1
22	066562-000	LABEL-TIRE PSI 50	1
23	061515-000	LABEL-LIFT HERE	1
24	066568-000	LABEL-WARNING	1
25	027898-000	LABEL-DIESEL FUEL	1
26	101250-008	LABEL-MAX LOAD	2
28	061683-005	LABEL-UPRIGHT 4 1/2	3
29	061683-007	LABEL-UPRIGHT 5 1/2	4
30	067644-004	LABEL-LX41 2WD	3
31	067644-003	LABEL-LX41 2WD	4
33	011248-004	NUT HEX ESNA 1/4-20UNC	4
34	067822-001	LABEL ATTENTION GLOW PLUGS	2
35	011252-008	SCREW HHC 1/4-20UNC X 1	4
36	065368-000	TACK	4
37	060830-000	SAFETY WALK	4
38	066561-001	LABEL, MAINT. BRACE	1
39	060086-000	SAFETY WALK 20 X 32	12
40	066558-000	LABEL, EMERG. LOWERING	2
42	101252-104	MAX WHEEL LOAD	1

Section 6.1



Section 6.1

ILLUSTRATED PARTS BREAKDOWN

LABEL KIT, LX41, STANDARD DECK FOUR WHEEL DRIVE DUAL FUEL

067532-178

ITEM	PART NO.	DESCRIPTION	QTY.
1	010076-000	MANUAL CASE	1
2	010076-001	LABEL-ATTENTION	1
3	067903-003	USER MANUAL LX-SERIES	-
4	060197-000	LABEL-HYD. FLUID	1
5	061205-005	NAME PLATE	1
6	061220-002	LABEL-ANSI	1
7	060577-004	ANSI MANUAL	1
8	064166-000	LABEL-UNLEADED FUEL	1
9	066552-000	LABEL-WARNING BATTERY	1
10	064189-001	LABEL-LIQUID WITHDRAWAL	1
11	067642-003	LABEL-CONTROLLER	1
12	067481-000	LABEL-LOWER CONTROLS DUAL/FUEL	1
13	067480-000	LED CODES	1
14	066550-009	LABEL-DANGER	1
15	067478-000	LABEL-NOTICE	2
16	066551-003	LABEL-DANGER TIPPING	1
17	030624-024	LABEL-CHOKE	1
19	066554-000	LABEL-READ	1
20	066555-000	LABEL - DO NOT ADJUST WARNING	1
21	063423-000	LABEL-BRAKE RELEASE	1
22	066562-000	LABEL-TIRE PSI 50	1
23	061515-000	LABEL-LIFT HERE	1
24	066568-000	LABEL-WARNING	1
26	101250-011	LABEL-MAX LOAD	2
28	061683-005	LABEL-UPRIGHT 4 1/2	3
29	061683-007	LABEL-UPRIGHT 5 1/2	4
30	067644-008	LABEL-LX41 4WD	3
31	067644-007	LABEL LX41 4WD	4
33	011248-004	NUT HEX ESNA 1/4-20UNC	4
35	011252-008	SCREW HHC 1/4-20UNC X 1	4
36	065368-000	TACK	4
37	060830-000	SAFETY WALK	4
38	066561-001	LABEL, MAINT. BRACE	1
39	060086-000	SAFETY WALK 20 X 32	12
40	066558-000	LABEL, EMERG. LOWERING	2
42	101252-011	MAX WHEEL LOAD	1

LABEL KIT, LX41, STANDARD DECK FOUR WHEEL DRIVE DIESEL

067532-179

ITEM	PART NO.	DESCRIPTION	QTY.
1	010076-000	MANUAL CASE	1
2	010076-001	LABEL-ATTENTION	1
3	067903-002	USER MANUAL LX-SERIES	-
4	060197-000	LABEL-HYD. FLUID	1
5	061205-000	NAME PLATE	1
6	061220-001	LABEL-ANSI	1
7	060577-000	ANSI MANUAL	1
9	066552-000	LABEL-WARNING BATTERY	1
10	064189-001	LABEL-LIQUID WITHDRAWAL	1
11	067642-003	LABEL-CONTROLLER	1
12	067481-001	LABEL-LOWER CONTROLS DIESEL	1
13	067480-000	LED CODES	1
14	066550-009	LABEL-DANGER	1
15	067478-000	LABEL-NOTICE	2
16	066551-003	LABEL-DANGER TIPPING	1
17	067822-000	LABEL-GLOW PLUG	1
19	066554-000	LABEL-READ	1
20	066555-000	LABEL - DO NOT ADJUST WARNING	1
21	063423-000	LABEL-BRAKE RELEASE	1
22	066562-000	LABEL-TIRE PSI 50	1
23	061515-000	LABEL-LIFT HERE	1
24	066568-000	LABEL-WARNING	1
25	027898-000	LABEL-DIESEL FUEL	1
26	101250-011	LABEL-MAX LOAD	2
28	061683-005	LABEL-UPRIGHT 4 1/2	3
29	061683-007	LABEL-UPRIGHT 5 1/2	4
30	067644-008	LABEL-LX41 4WD	3
31	067644-007	LABEL LX41 4WD	4
33	011248-004	NUT HEX ESNA 1/4-20UNC	4
34	067822-001	LABEL ATTENTION GLOW PLUGS	2
35	011252-008	SCREW HHC 1/4-20UNC X 1	4
36	065368-000	TACK	4
37	060830-000	SAFETY WALK	4
38	066561-001	LABEL, MAINT. BRACE	1
39	060086-000	SAFETY WALK 20 X 32	12
40	066558-000	LABEL, EMERG. LOWERING	2
42	101252-011	MAX WHEEL LOAD	1

Section 6.1



Section 6.1

ILLUSTRATED PARTS BREAKDOWN

LABEL KIT, LX31, DUAL DECK TWO WHEEL DRIVE DUAL FUEL

067532-160

ITEM	PART NO.	DESCRIPTION	QTY.
1	010076-000	MANUAL CASE	1
2	010076-001	LABEL-ATTENTION	1
3	067903-003	USER MANUAL LX-SERIES	-
4	060197-000	LABEL-HYD. FLUID	1
5	061205-005	NAME PLATE	1
6	061220-002	LABEL-ANSI	1
7	060577-004	ANSI MANUAL	1
8	064166-000	LABEL-UNLEADED FUEL	1
9	066552-000	LABEL-WARNING BATTERY	1
10	064189-001	LABEL-LIQUID WITHDRAWAL	1
11	067642-003	LABEL-CONTROLLER	1
12	067481-000	LABEL - LOWER CONTROLS, DUAL/FUEL	1
13	067480-000	LABEL - LED CODES	1
14	066550-009	LABEL-DANGER	1
15	067478-000	LABEL-NOTICE	1
16	066551-003	LABEL-DANGER TIPPING	1
17	030624-024	LABEL-CHOKE	1
19	066554-000	LABEL-READ	1
20	066555-000	LABEL-DO NOT ADJUST	1
21	063423-000	LABEL-BRAKE RELEASE	1
22	066562-000	LABEL-TIRE PSI 50	1
23	061515-000	LABEL-LIFT HERE	1
24	066568-000	LABEL-WARNING	1
26	101250-010	LABEL-MAX LOAD 1750 LBS	2
27	061683-004	LABEL-UPRIGHT 2 1/2	1
28	061683-005	LABEL-UPRIGHT 4 1/2	2
29	061683-007	LABEL-UPRIGHT 5 1/2	3
30	067644-002	LABEL-LX31 2WD	5
31	067644-001	LABEL-LX31 2WD	1
33	011248-004	NUT HEX ESNA 1/4-20UNC	4
35	011252-008	SCREW HHC 1/4-20UNC X 1	4
36	065368-000	TACK	4
37	060830-001	SAFETY WALK 4 X 20	4
38	066561-001	LABEL, MAINT. BRACE	1
39	060086-000	SAFETY WALK 20 X 32	12
40	066558-000	LABEL, EMERG. LOWERING	2
42	101252-013	MAX WHEEL LOAD	1

LABEL KIT, LX31, DUAL DECK TWO WHEEL DRIVE DIESEL

067532-161

ITEM	PART NO.	DESCRIPTION	QTY.
1	010076-000	MANUAL CASE	1
2	010076-001	LABEL-ATTENTION	1
3	067903-003	USER MANUAL LX-SERIES	-
4	060197-000	LABEL-HYD. FLUID	1
5	061205-005	NAME PLATE	1
6	061220-002	LABEL-ANSI	1
7	060577-004	ANSI MANUAL	1
9	066552-000	LABEL-WARNING BATTERY	1
10	064189-001	LABEL-LIQUID WITHDRAWAL	1
11	067642-003	LABEL-CONTROLLER	1
12	067481-001	LABEL - LOWER CONTROLS, DIESEL	1
13	067480-000	LABEL - LED CODES	1
14	066550-009	LABEL-DANGER	1
15	067478-000	LABEL-NOTICE	1
16	066551-003	LABEL-DANGER TIPPING	1
17	067822-000	LABEL-GLOW PLUG	1
19	066554-000	LABEL-READ	1
20	066555-000	LABEL-DO NOT ADJUST	1
21	063423-000	LABEL-BRAKE RELEASE	1
22	066562-000	LABEL-TIRE PSI 50	1
23	061515-000	LABEL-LIFT HERE	1
24	066568-000	LABEL-WARNING	1
25	027898-000	LABEL-DIESEL FUEL	1
26	101252-003	LABEL-MAX LOAD 1750 LBS	2
27	061683-004	LABEL-UPRIGHT 2 1/2	1
28	061683-005	LABEL-UPRIGHT 4 1/2	2
29	061683-007	LABEL-UPRIGHT 5 1/2	3
30	067644-002	LABEL-LX31 2WD	5
31	067644-001	LABEL-LX31 2WD	1
33	011248-004	NUT HEX ESNA 1/4-20UNC	4
34	067822-001	LABEL ATTENTION GLOW PLUGS	2
35	011252-008	SCREW HHC 1/4-20UNC X 1	4
36	065368-000	TACK	4
37	060830-001	SAFETY WALK 4 X 20	4
38	066561-001	LABEL, MAINT. BRACE	1
39	060086-000	SAFETY WALK 20 X 32	12
40	066558-000	LABEL, EMERG. LOWERING	2
42	101252-013	MAX WHEEL LOAD	1

Section 6.1



Section 6.1

ILLUSTRATED PARTS BREAKDOWN

LABEL KIT, LX31, DUAL DECK FOUR WHEEL DRIVE DUAL FUEL

067532-162

ITEM	PART NO.	DESCRIPTION	QTY.
1	010076-000	MANUAL CASE	1
2	010076-001	LABEL-ATTENTION	1
3	067903-003	USER MANUAL LX-SERIES	-
4	060197-000	LABEL-HYD. FLUID	1
5	061205-005	NAME PLATE	1
6	061220-002	LABEL-ANSI	1
7	060577-004	ANSI MANUAL	1
8	064166-000	LABEL-UNLEADED FUEL	1
9	066552-000	LABEL-WARNING BATTERY	1
10	064189-001	LABEL-LIQUID WITHDRAWAL	1
11	067642-003	LABEL-CONTROLLER	1
12	067481-000	LABEL - LOWER CONTROLS, DUAL/FUEL	1
13	067480-000	LABEL - LED CODES	1
14	066550-009	LABEL-DANGER	1
15	067478-000	LABEL-NOTICE	1
16	066551-003	LABEL-DANGER TIPPING	1
17	030624-024	LABEL-CHOKE	1
19	066554-000	LABEL-READ	1
20	066555-000	LABEL-DO NOT ADJUST	1
21	063423-000	LABEL-BRAKE RELEASE	1
22	066562-000	LABEL-TIRE PSI 50	1
23	061515-000	LABEL-LIFT HERE	1
24	066568-000	LABEL-WARNING	1
26	101250-010	LABEL-MAX LOAD 1750 LBS	2
27	061683-004	LABEL-UPRIGHT 2 1/2	1
28	061683-005	LABEL-UPRIGHT 4 1/2	2
29	061683-007	LABEL-UPRIGHT 5 1/2	3
30	067644-006	LABEL-LX31 4WD	5
31	067644-005	LABEL LX31 4WD	1
33	011248-004	NUT HEX ESNA 1/4-20UNC	4
35	011252-008	SCREW HHC 1/4-20UNC X 1	4
36	065368-000	TACK	4
37	60830-001	SAFETY WALK 4 X 20	4
38	66561-001	LABEL, MAINT. BRACE	1
39	60086-000	SAFETY WALK 20 X 32	12
40	66558-000	LABEL, EMERG. LOWERING	2
42	101252-013	MAX WHEEL LOAD	1

LABEL KIT, LX31, DUAL DECK FOUR WHEEL DRIVE DIESEL

067532-163

ITEM	PART NO.	DESCRIPTION	QTY.
1	010076-000	MANUAL CASE	1
2	010076-001	LABEL-ATTENTION	1
3	067903-003	USER MANUAL LX-SERIES	-
4	060197-000	LABEL-HYD. FLUID	1
5	061205-005	NAME PLATE	1
6	061220-002	LABEL-ANSI	1
7	060577-004	ANSI MANUAL	1
9	066552-000	LABEL-WARNING BATTERY	1
10	064189-001	LABEL-LIQUID WITHDRAWAL	1
11	067642-003	LABEL-CONTROLLER	1
12	067481-001	LABEL - LOWER CONTROLS, DIESEL	1
13	067480-000	LABEL - LED CODES	1
14	066550-009	LABEL-DANGER	1
15	067478-000	LABEL-NOTICE	1
16	066551-003	LABEL-DANGER TIPPING	1
17	067822-000	LABEL-GLOW PLUG	1
19	066554-000	LABEL-READ	1
20	066555-000	LABEL-DO NOT ADJUST	1
21	063423-000	LABEL-BRAKE RELEASE	1
22	066562-000	LABEL-TIRE PSI 50	1
23	061515-000	LABEL-LIFT HERE	1
24	066568-000	LABEL-WARNING	1
25	027898-000	LABEL-DIESEL FUEL	1
26	101250-010	LABEL-MAX LOAD 1750 LBS	2
27	061683-004	LABEL-UPRIGHT 2 1/2	1
28	061683-005	LABEL-UPRIGHT 4 1/2	2
29	061683-007	LABEL-UPRIGHT 5 1/2	3
30	067644-006	LABEL-LX31 4WD	5
31	067644-005	LABEL LX31 4WD	1
33	011248-004	NUT HEX ESNA 1/4-20UNC	4
34	067822-001	LABEL ATTENTION GLOW PLUGS	2
35	011252-008	SCREW HHC 1/4-20UNC X 1	4
36	065368-000	TACK	4
37	060830-001	SAFETY WALK 4 X 20	4
38	066561-001	LABEL, MAINT. BRACE	1
39	060086-000	SAFETY WALK 20 X 32	12
40	066558-000	LABEL, EMERG. LOWERING	2
42	101252-013	MAX WHEEL LOAD	1

ILLUSTRATED PARTS BREAKDOWN

Section 6.1

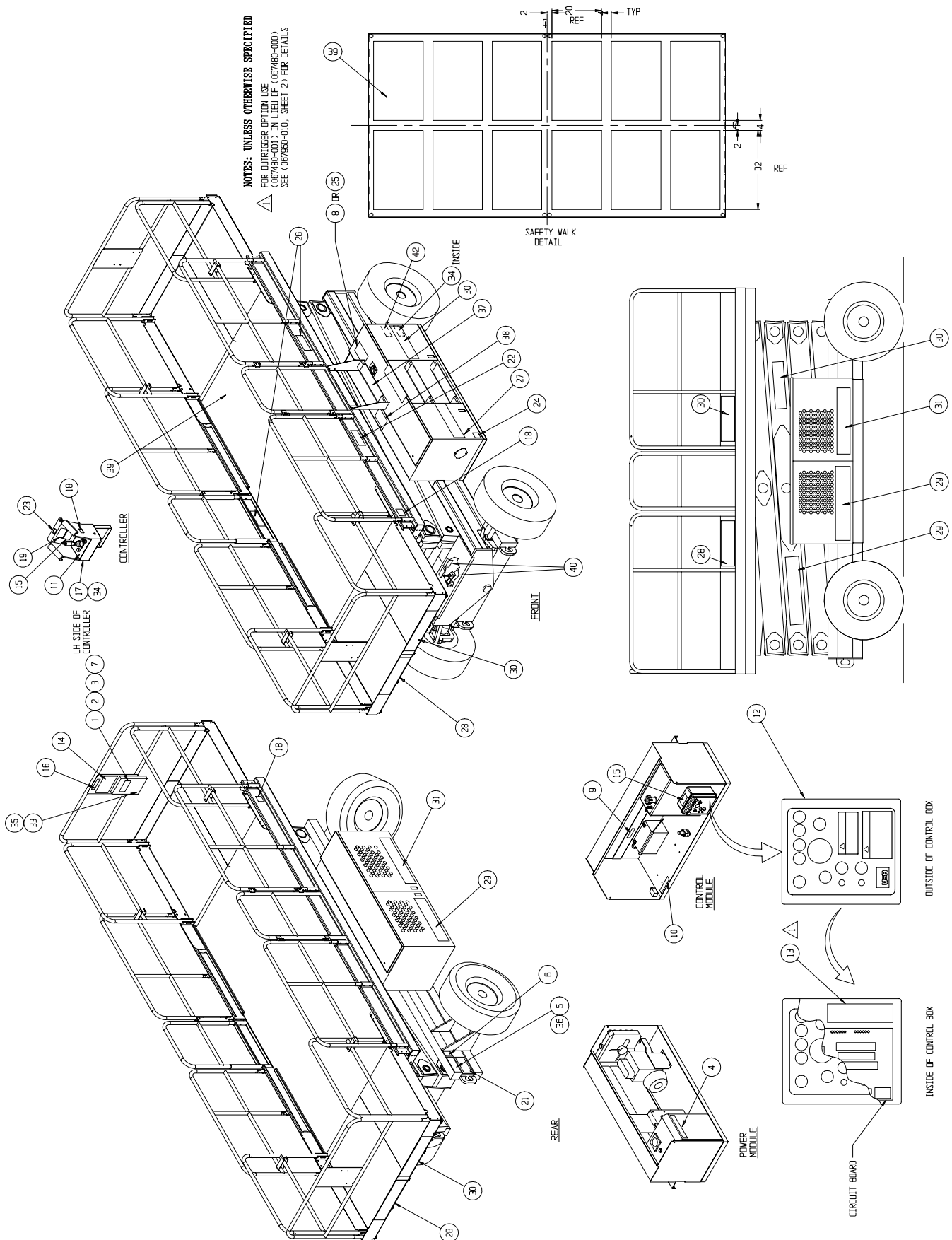

Section 6.1

ILLUSTRATED PARTS BREAKDOWN

LABEL KIT, LX41, DUAL DECK TWO WHEEL DRIVE DUAL FUEL

067532-164

ITEM	PART NO	DESCRIPTION	QTY.
1	010076-000	MANUAL CASE	1
2	010076-001	LABEL-ATTENTION	1
3	067903-003	USER MANUAL LX-SERIES	1
4	060197-000	LABEL-HYD. FLUID	1
5	061205-005	NAME PLATE	1
6	061220-002	LABEL-ANSI	1
7	060577-004	ANSI MANUAL	1
8	064166-000	LABEL-UNLEADED FUEL	1
9	066552-000	LABEL-WARNING BATTERY	1
10	064189-001	LABEL-LIQUID WITHDRAWAL	1
11	067642-003	LABEL-CONTROLLER	1
12	067481-000	LABEL-LOWER CONTROLS, DUAL FUEL	1
13	067480-000	LABEL-LED CODES	1
14	066550-009	LABEL-DANGER	1
15	067478-000	LABEL-NOTICE	1
16	066551-003	LABEL-DANGER TIPPING	1
17	030624-024	LABEL-CHOKE	1
19	066554-000	LABEL-READ	1
20	066555-000	LABEL-DO NOT ADJUST	1
21	063423-000	LABEL-BRAKE RELEASE	1
22	066562-000	LABEL-TIRE PSI 50	1
23	061515-000	LABEL-LIFT HERE	1
24	066568-000	LABEL-WARNING	1
26	101250-011	LABEL-MAX LOAD 1250 LBS	2
27	061683-004	LABEL-UPRIGHT 2 1/2	1
28	061683-005	LABEL-UPRIGHT 4 1/2	2
29	061683-007	LABEL-UPRIGHT 5 1/2	3
30	067644-004	LABEL-LX41 2WD	5
31	067644-003	LABEL-LX41 2WD	1
33	011248-004	NUT HEX ESNA 1/4-20UNC	4
35	011252-008	SCREW HHC 1/4-20UNC X 1	4
36	065368-000	TACK	4
37	060830-001	SAFETY WALK 4 X 20	4
38	066561-001	LABEL, MAINT. BRACE	1
39	060086-000	SAFETY WALK 20 X 32	12
40	066558-000	LABEL, EMERG. LOWERING	2
42	101252-014	MAX WHEEL LOAD	1

LABEL KIT, LX41, DUAL DECK TWO WHEEL DRIVE DIESEL

067532-165

ITEM	PART NO.	DESCRIPTION	QTY.
1	010076-000	MANUAL CASE	1
2	010076-001	LABEL-ATTENTION	1
3	067903-003	USER MANUAL LX-SERIES	1
4	060197-000	LABEL-HYD. FLUID	1
5	061205-005	NAME PLATE	1
6	061220-002	LABEL-ANSI	1
7	060577-004	ANSI MANUAL	1
9	066552-000	LABEL-WARNING BATTERY	1
10	064189-001	LABEL-LIQUID WITHDRAWAL	1
11	067642-003	LABEL-CONTROLLER	1
12	067481-001	LABEL-LOWER CONTROLS, DIESEL	1
13	067480-000	LABEL-LED CODES	1
14	066550-009	LABEL-DANGER	1
15	067478-000	LABEL-NOTICE	1
16	066551-003	LABEL-DANGER TIPPING	1
17	067822-000	LABEL-GLOW PLUG	1
19	066554-000	LABEL-READ	1
20	066555-000	LABEL-DO NOT ADJUST	1
21	063423-000	LABEL-BRAKE RELEASE	1
22	066562-000	LABEL-TIRE PSI 50	1
23	061515-000	LABEL-LIFT HERE	1
24	066568-000	LABEL-WARNING	1
25	027898-000	LABEL-DIESEL FUEL	1
26	101250-000	LABEL-MAX LOAD 1250LBS	2
27	061683-004	LABEL-UPRIGHT 2 1/2	1
28	061683-005	LABEL-UPRIGHT 4 1/2	2
29	061683-007	LABEL-UPRIGHT 5 1/2	3
30	067644-004	LABEL-LX41 2WD	5
31	067644-003	LABEL-LX41 2WD	1
33	011248-004	NUT HEX ESNA 1/4-20UNC	4
34	067822-001	LABEL ATTENTION GLOW PLUGS	2
35	011252-008	SCREW HHC 1/4-20UNC X 1	4
36	065368-000	TACK	4
37	060830-001	SAFETY WALK 4 X 20	4
38	066561-001	LABEL, MAINT. BRACE	1
39	060086-000	SAFETY WALK 20 X 32	12
40	066558-000	LABEL, EMERG. LOWERING	2
42	101252-014	MAX WHEEL LOAD	1

ILLUSTRATED PARTS BREAKDOWN

Section 6.1

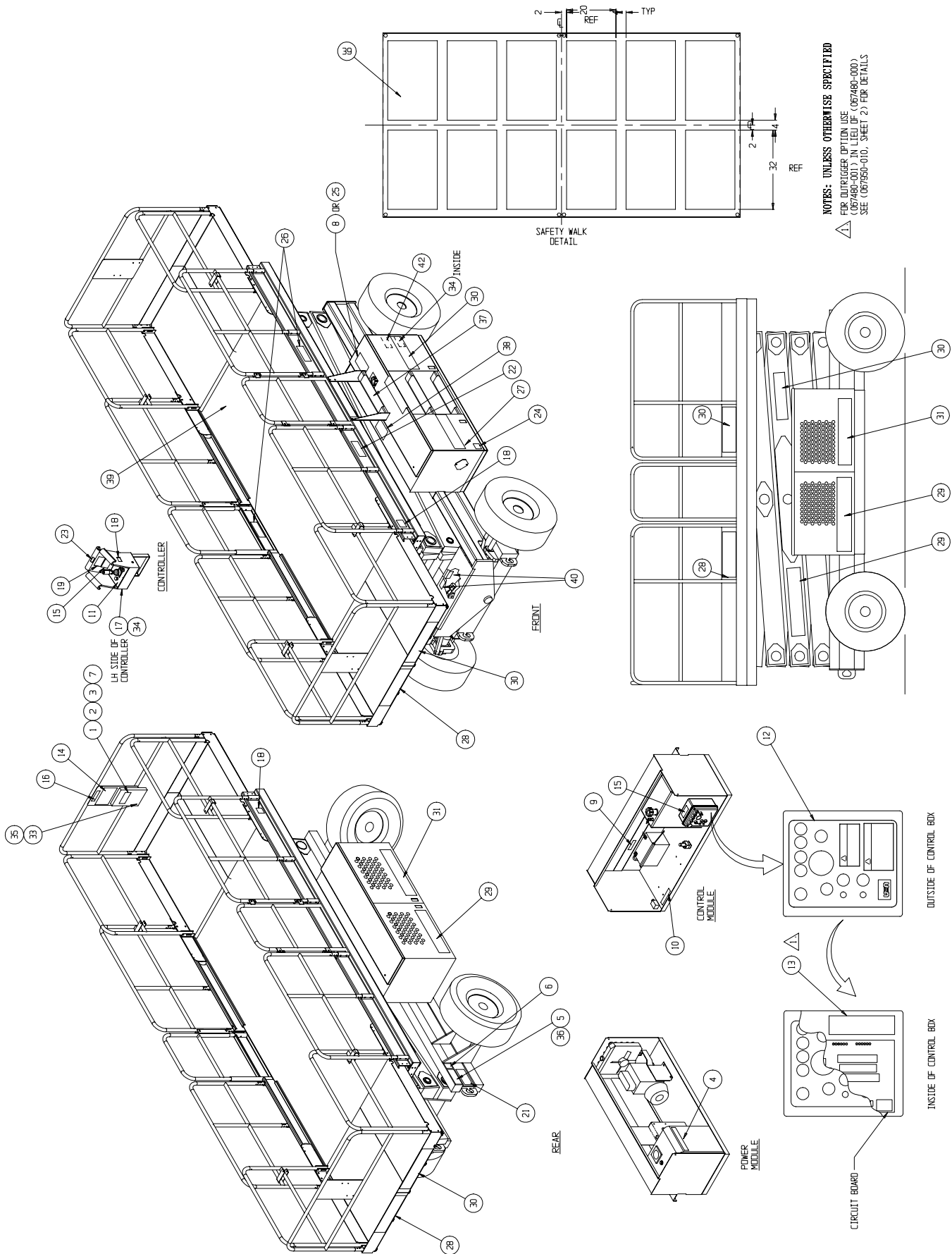

Section 6.1

ILLUSTRATED PARTS BREAKDOWN

LABEL KIT, LX41, DUAL DECK FOUR WHEEL DRIVE DUAL FUEL

067532-166

ITEM	PART NO.	DESCRIPTION	QTY.
1	010076-000	MANUAL CASE	1
2	010076-001	LABEL-ATTENTION	1
3	067903-003	USER MANUAL LX-SERIES	1
4	060197-000	LABEL-HYD. FLUID	1
5	061205-005	NAME PLATE	1
6	061220-002	LABEL-ANSI	1
7	060577-004	ANSI MANUAL	1
8	064166-000	LABEL-UNLEADED FUEL	1
9	066552-000	LABEL-WARNING BATTERY	1
10	064189-001	LABEL-LIQUID WITHDRAWAL	1
11	067642-003	LABEL-CONTROLLER	1
12	067481-000	LABEL-LOWER CONTROLS, DUAL FUEL	1
13	067480-000	LABEL-LED CODES	1
14	066550-009	LABEL-DANGER	1
15	067478-000	LABEL-NOTICE	1
16	066551-003	LABEL-DANGER TIPPING	1
17	030624-024	LABEL-CHOKE	1
19	066554-000	LABEL-READ	1
20	066555-000	LABEL-DO NOT ADJUST	1
21	063423-000	LABEL-BRAKE RELEASE	1
22	066562-000	LABEL-TIRE PSI 50	1
23	061515-000	LABEL-LIFT HERE	1
24	066568-000	LABEL-WARNING	1
26	101250-011	LABEL-MAX LOAD 1250 LBS	2
27	061683-004	LABEL-UPRIGHT 2 1/2	1
28	061683-005	LABEL-UPRIGHT 4 1/2	2
29	061683-007	LABEL-UPRIGHT 5 1/2	3
30	067644-008	LABEL-LX41 4WD	5
31	067644-007	LABEL LX41 4WD	1
33	011248-004	NUT HEX ESNA 1/4-20UNC	4
35	011252-008	SCREW HHC 1/4-20UNC X 1	4
36	065368-000	TACK	4
37	060830-001	SAFETY WALK 4 X 20	4
38	066561-001	LABEL, MAINT. BRACE	1
39	060086-000	SAFETY WALK 20 X 32	12
40	066558-000	LABEL, EMERG. LOWERING	2
42	101252-014	MAX WHEEL LOAD	1

LABEL KIT, LX41, DUAL DECK FOUR WHEEL DRIVE DIESEL

067532-167

ITEM	PART NO.	DESCRIPTION	QTY.
1	010076-000	MANUAL CASE	1
2	010076-001	LABEL-ATTENTION	1
3	067903-003	USER MANUAL LX-SERIES	1
4	060197-000	LABEL-HYD. FLUID	1
5	061205-005	NAME PLATE	1
6	061220-002	LABEL-ANSI	1
7	060577-004	ANSI MANUAL	1
9	066552-000	LABEL-WARNING BATTERY	1
10	064189-001	LABEL-LIQUID WITHDRAWAL	1
11	067642-003	LABEL-CONTROLLER	1
12	067481-001	LABEL-LOWER CONTROLS, DIESEL	1
13	067480-000	LABEL-LED CODES	1
14	066550-009	LABEL-DANGER	1
15	067478-000	LABEL-NOTICE	1
16	066551-003	LABEL-DANGER TIPPING	1
17	067822-000	LABEL-GLOW PLUG	1
19	066554-000	LABEL-READ	1
20	066555-000	LABEL-DO NOT ADJUST	1
21	063423-000	LABEL-BRAKE RELEASE	1
22	066562-000	LABEL-TIRE PSI 50	1
23	061515-000	LABEL-LIFT HERE	1
24	066568-000	LABEL-WARNING	1
25	027898-000	LABEL-DIESEL FUEL	1
26	101250-011	LABEL-MAX LOAD 1250 LBS	2
27	061683-004	LABEL-UPRIGHT 2 1/2	1
28	061683-005	LABEL-UPRIGHT 4 1/2	2
29	061683-007	LABEL-UPRIGHT 5 1/2	3
30	067644-008	LABEL-LX41 4WD	5
31	067644-007	LABEL LX41 4WD	1
33	011248-004	NUT HEX ESNA 1/4-20UNC	4
34	067822-001	LABEL ATTENTION GLOW PLUGS	2
35	011252-008	SCREW HHC 1/4-20UNC X 1	4
36	065368-000	TACK	4
37	060830-001	SAFETY WALK 4 X 20	4
38	066561-001	LABEL, MAINT. BRACE	1
39	060086-000	SAFETY WALK 20 X 32	12
40	066558-000	LABEL, EMERG. LOWERING	2
42	101252-014	MAX WHEEL LOAD	1

ILLUSTRATED PARTS BREAKDOWN

Section 6.1

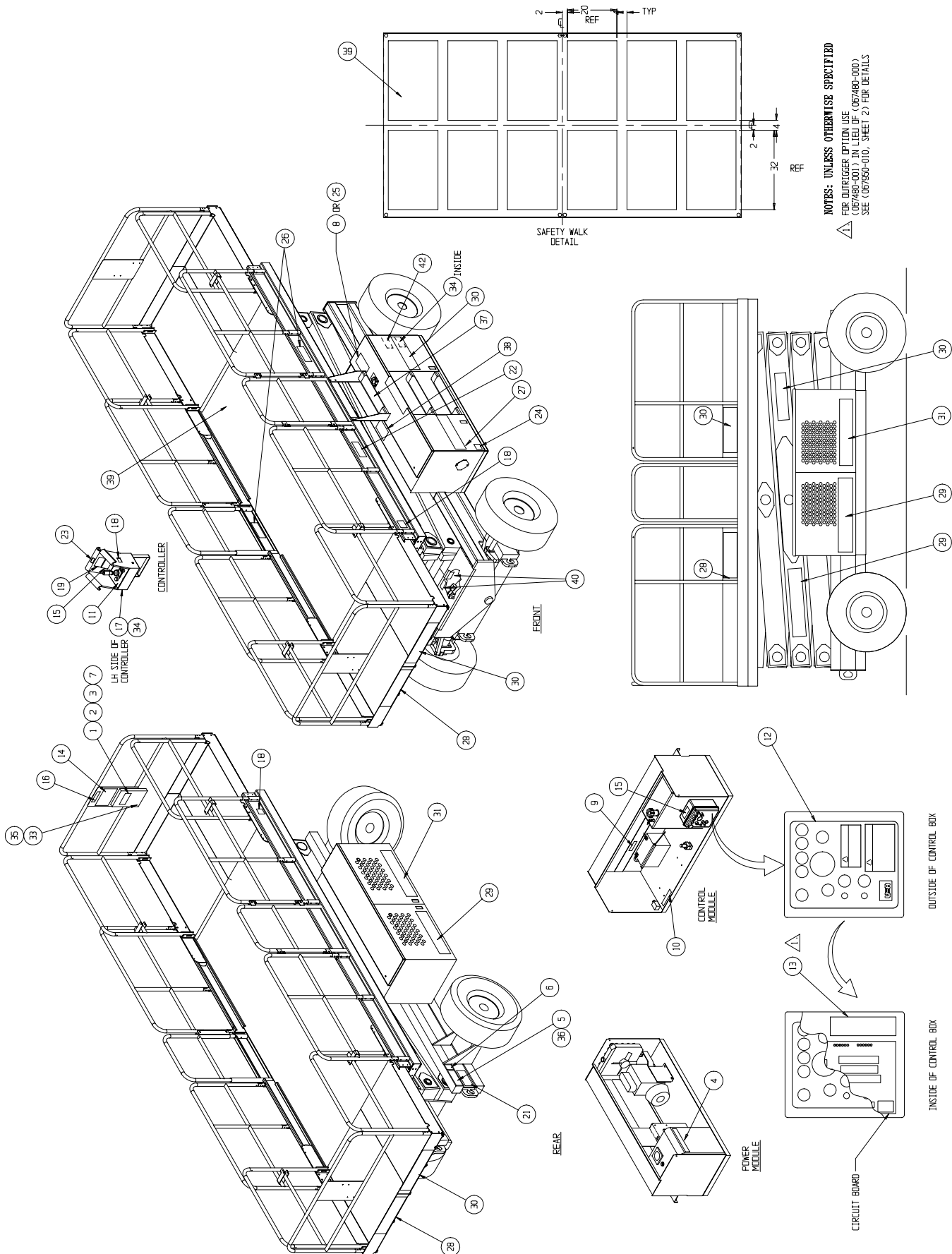

**Section
6.1**

ILLUSTRATED PARTS BREAKDOWN

GUARDRAIL INSTALLATION, LX31/41 STANDARD DECK

067530-005

ITEM	PART NO.	DESCRIPTION	QTY.
1	REF	PLATFORM WELDMENT	1
2	067751-002	SIDE GUARDRAIL WELDMENT	3
3	067751-001	GUARDRAIL WELDMENT R.H.	1
4	067883-000	GATE WELDMENT	1
5	003570-000	RETAINING PIN ASSY	1
6	062642-026	BEARING	2
7	066526-002	TORSION SPRING	1
8	067764-001	GATE KICKRAIL WELDMENT	1
9	011254-008	SCREW HHC 3/8-16UNC X 1	7
10	011254-032	SCREW HHC 3/8-16UNC X 4	8
11	064046-000	BRACKET, RAIL MOUNTING	6
12	011248-006	NUT HEX ESNA 3/8-16UNC	31
13	011254-018	SCREW HHC 3/8-16UNC X 2 1/4	4
14	011254-036	SCREW HHC 3/8-16UNC X 4-1/2	2
15	067881-000	END GUARDRAIL WELDMENT	1
16	067880-001	END GUARDRAIL WELDMENT	1
17	011254-014	SCREW HHC 3/8-16UNC X 1 3/4	8
18	067757-000	KICKRAIL WELDMENT	2
19	011254-020	SCR HHC 3/8-16 X 2-1/2	2
20	0067712-000	PIVOT TUBE WELDMENT	1
21	067695-000	SPACER	6
22	011739-014	ROLLPIN 3/8D X 1 3/4	1
23	011240-006	WASHER, FLAT STD 3/8	4
24	063666-004	WIRE CHANNEL	1
25	011253-012	SCREW HHC 5/16-18 X 1 1/2	2
26	011240-005	WASHER 5/16 FLAT	2
27	011250-005	NUT 5/16-18 HEX	2
28	067885-000	END RAIL WELDMENT	1

ILLUSTRATED PARTS BREAKDOWN

Section 6.1

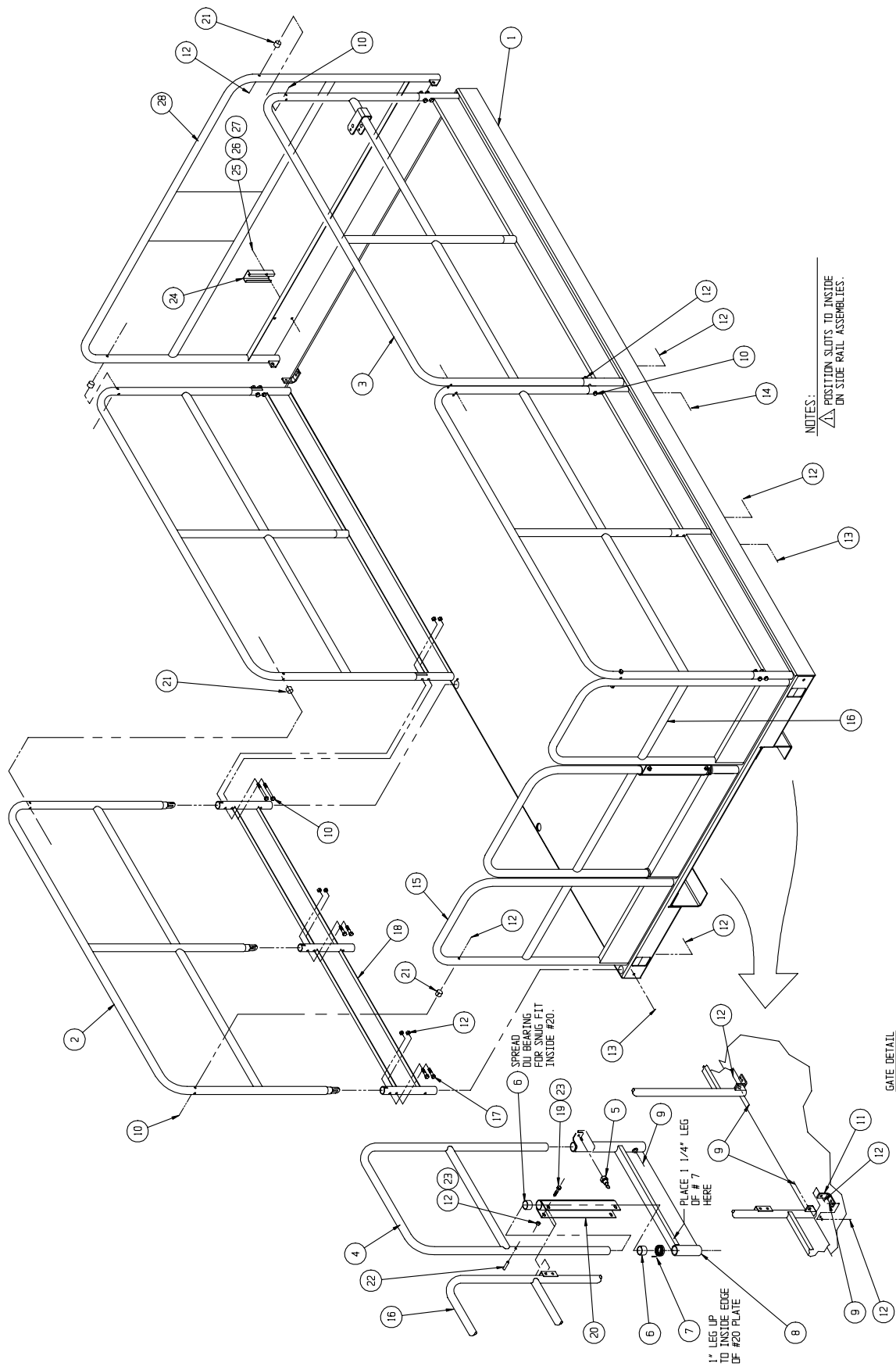

**Section
6.1**

ILLUSTRATED PARTS BREAKDOWN

GUARDRAIL INSTALLATION, LX31/41 DUAL DECK

030841-300

ITEM	PART NO.	DESCRIPTION	QTY.
1	030841-101	PLATFORM WELDMENT	REF
2	030841-018	GUARDRAIL WELDMENT	1
3	030841-019	GUARDRAIL WELDMENT	1
4	067883-000	GATE WELDMENT	1
5	003570-000	RETAINING PIN ASSY	1
6	062642-026	BEARING	2
7	066526-002	TORSION SPRING	1
8	067764-001	GATE KICKRAIL WELDMENT	1
9	011254-008	SCREW HHC 3/8-16UNC X 1	6
10	030841-020	GUARDRAIL WELDMENT 3	1
11	030841-021	GUARDRAIL WELDMENT 4	1
12	011248-006	NUT HEX ESNA 3/8-16UNC	60
13	011254-018	SCREW HHC 3/8-16UNC X 2 1/4	28
14	030841-050	STEP WELDMENT	1
15	030841-054	CENTER GUARDRAIL WELDMENT	1
16	067755-001	SWING TUBE	12
17	011254-014	SCREW HHC 3/8-16UNC X 1 3/4	24
19	011254-20	SCR HHC 3/8-16 X 2-1/2	2
20	030841-013	PIVOT TUBE WELDMENT	1
21	067695-000	SPACER	6
22	011739-014	ROLLPIN 3/8D X 1 3/4	1
23	011240-006	WASHER, FLAT STD 3/8	8

ILLUSTRATED PARTS BREAKDOWN

Section 6.1

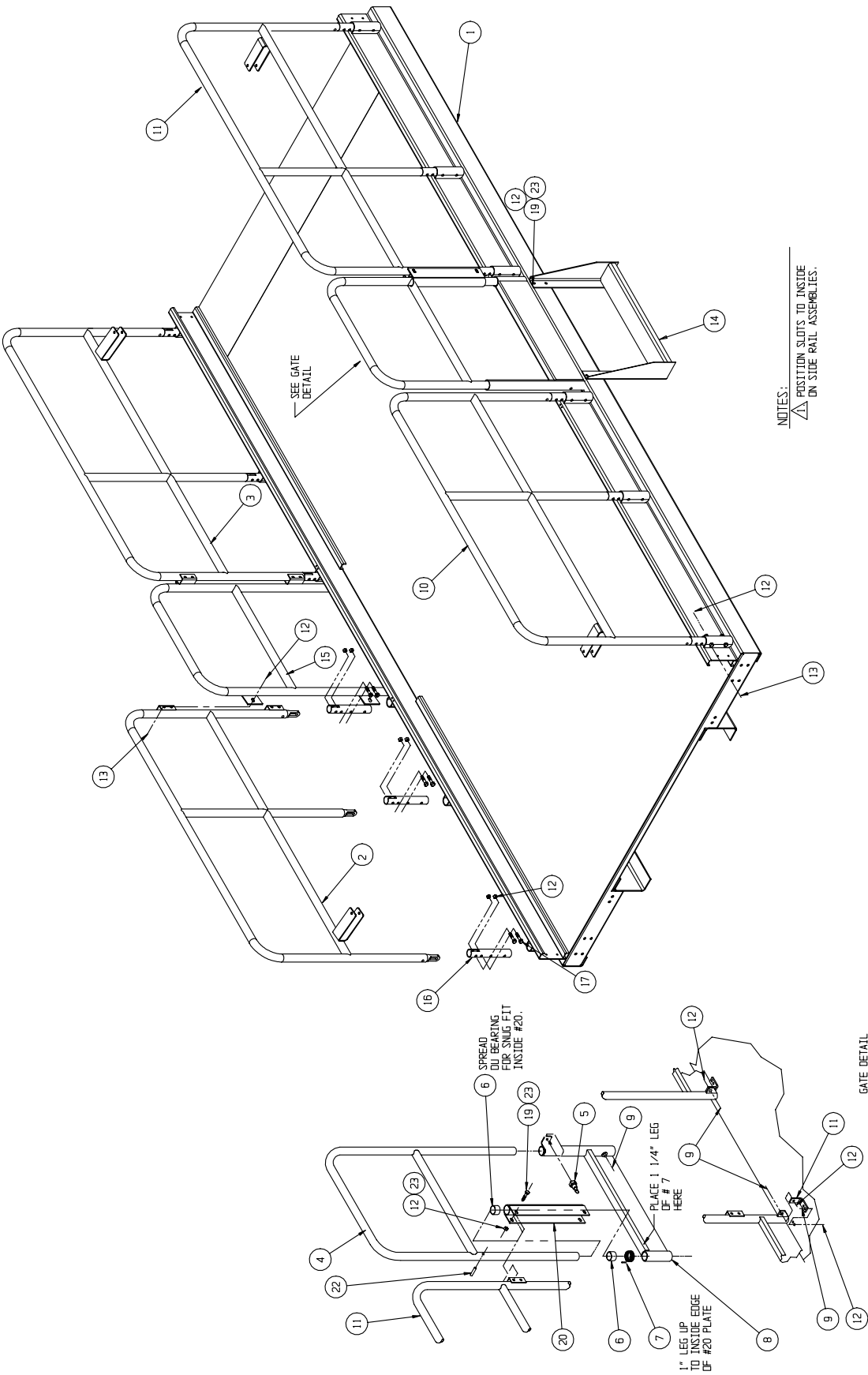

Section
6.1

ILLUSTRATED PARTS BREAKDOWN

TIRE & WHEEL ASSEMBLY, LX31/41 RIGHT HAND, FRONT

067665-000

ITEM	PART NO.	DESCRIPTION	QTY
1	067609-001	WHEEL, 16.5 X 8.25 8 HOLE, 8 BC	1
2	067610-000	TIRE, 10-16.5 NHS 8 PLY	1
3	012282-001	VALVE STEM	1

TIRE & WHEEL ASSEMBLY, LX31/41 LEFT HAND, FRONT

067665-001

ITEM	PART NO.	DESCRIPTION	QTY
1	067609-001	WHEEL, 16.5 X 8.25 8 HOLE, 8 BC	1
2	067610-000	TIRE, 10-16.5 NHS 8 PLY	1
3	012282-001	VALVE STEM	1

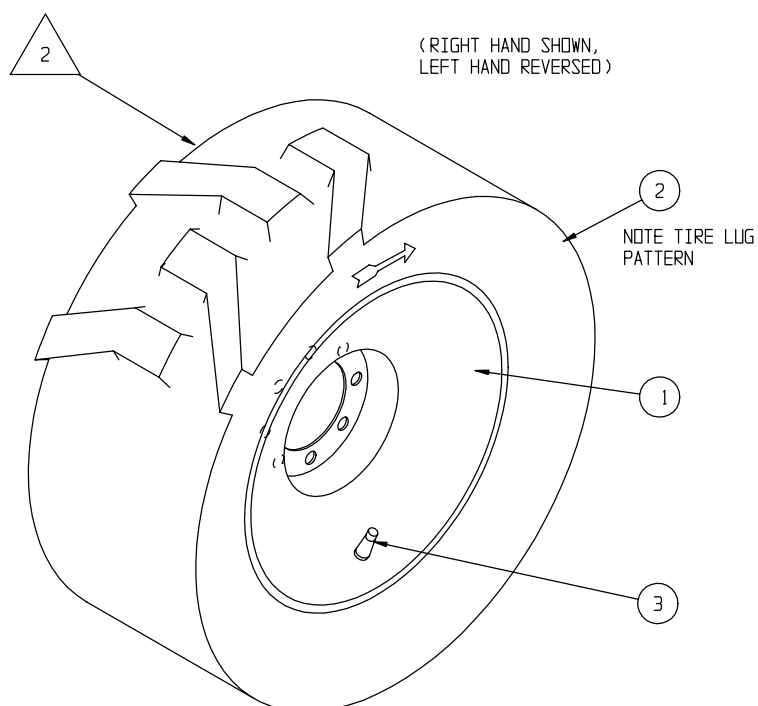

NOTES:

1. FILL TIRE & WHEEL ASSY WITH 60-64 FL. OZ. OF TRAC SEAL (OR EQUIV) TIRE SEALANT. INFLATE TO 50 PSI MIN TIRE PRESSURE. -TRAC SEAL REQ. WT.= 6.5 LBS (REF)

2. BRAND BACKSIDE OF TIRE/WHEEL ASSY AS FOLLOWS:
"UPRIGHT 6KT"
SPACE
LAST DIGIT OF YEAR WHEN TIRE WAS FILLED.
TIRE SEALANT
LETTER CORRESPONDING TO MONTH: (JAN=A ETC)

ILLUSTRATED PARTS BREAKDOWN

Section 6.1

TIRE & WHEEL ASSEMBLY, LX31/41 RIGHT HAND, REAR

067666-000

ITEM	PART NO.	DESCRIPTION	QTY.
1	067605-000	WHEEL, 16.5 X 8.25 5 HOLE, 5.5" BC	1
2	067610-000	TIRE, 10-16.5 NHS 8 PLY	1
3	012282-001	VALVE STEM	1

TIRE & WHEEL ASSEMBLY, LX31/41 LEFT HAND, REAR

067666-001

ITEM	PART NO.	DESCRIPTION	QTY.
1	067605-000	WHEEL, 16.5 X 8.25 5 HOLE, 5.5" BC	1
2	067610-000	TIRE, 10-16.5 NHS 8 PLY	1
3	012282-001	VALVE STEM	1

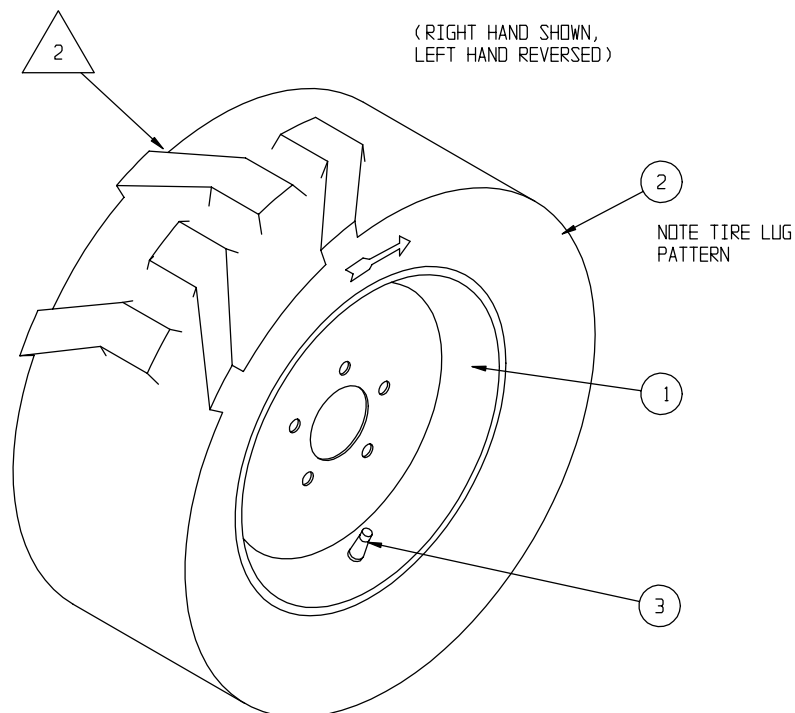

NOTES:

1. FILL TIRE & WHEEL ASSY WITH 60-64 FL. OZ. OF TRAC SEAL (OR EQUIV) TIRE SEALANT. INFLATE TO 50 PSI MIN TIRE PRESSURE. -TRAC SEAL REQ. WT.=6.5 LBS (REF)

2. BRAND BACKSIDE OF TIRE/WHEEL ASSY AS FOLLOWS:
"UPRIGHT GKT"
SPACE TIRE SEALANT
LAST DIGIT OF YEAR WHEN TIRE WAS FILLED. LETTER CORRESPONDING TO MONTH: (JAN=A ETC)

Section 6.1

ILLUSTRATED PARTS BREAKDOWN

WIRE HARNESS, LX31/41

MAIN CONTROL

067492-001

ITEM	PART NO.	DESCRIPTION	QTY.
1	029352-099	WIRE 16GA. RED/WHT	8 FT
2	029452-099	WIRE 16GA. BLK	17 FT
3	029364-099	WIRE 16GA. TAN	1.5 FT
4	029467-099	WIRE 14GA. GRY	3.5 FT
5	029451-099	WIRE 16GA. WHT	3.5 FT
6	-	WIRE 14GA. BLU/WHT	9.5 FT
7	029468-099	WIRE 14GA BLU/BLK	3.5 FT
8	029453-099	WIRE 16GA. ORG	6.5 FT
9	029350-099	WIRE, 16GA. GRN/BLK	9.5 FT
10	029477-099	WIRE, 16GA. ORG/BLK	3.5 FT
11	029363-099	WIRE, 16GA. ORG/WHT	3.5 FT
12	029365-099	WIRE, 16GA. PNK/WHT	11.5 FT
13	029450-099	WIRE, 16GA. DRK BLU	12 FT
14	029366-099	WIRE, 16GA. PNK	12.5 FT
15	029456-099	WIRE, 16GA. YEL	12.5 FT
16	029367-099	WIRE, 16GA. TAN/ORG	6.5 FT
17	-	WIRE, 16GA. BRN/YEL	12.5 FT
18	-	WIRE, 16GA. PPL/BLK	6.5 FT
19	029450-099	WIRE, 16GA. BLU	6.5 FT
20	029458-099	WIRE, 16GA. PPL	6.5 FT
21	029355-099	WIRE, 16GA. BLK/RED	6.5 FT
22	-	WIRE, 16GA. GRY/BLK	6.5 FT

ITEM	PART NO.	DESCRIPTION	QTY.
23	029359-099	WIRE, 16GA. RED/GRN	6.5 FT
24	-	WIRE, 16GA. GRY/RED	6.5 FT
25	-	WIRE, 16GA. BRN/RED	6.5 FT
26	029479-099	WIRE, 16GA. WHT/BLK	6.5 FT
27	029358-099	WIRE, 16GA. BLU/RED	6.5 FT
28	-	WIRE, 16GA. YEL/BLU	6.5 FT
29	-	WIRE, 16GA. GRY/WHT	6.5 FT
30	029931-003	CONN, FEMALE PUSH, 16-14GA., .25 TAB	4
31	068760-000	DT CONNECTOR, PLUG, DT06-12SA	2
32	068761-001	LOCKING WEDGE, PLUG, W12S	2
33	068762-001	SOCKET, 16-14AWG	22
34	068764-000	PLUG, CONNECTOR SEAL	2
35	068908-003	BOOT ELECT. PLUG, DT6S-BT	1
36	068908-001	BOOT ELECT. PLUG, DT12S-BT	2
37	067990-002	LOCKING WEDGE, PLUG, W6S	1
38	067990-000	DT CONNECTOR, PLUG, DT06-6SA	1

Section 6.1

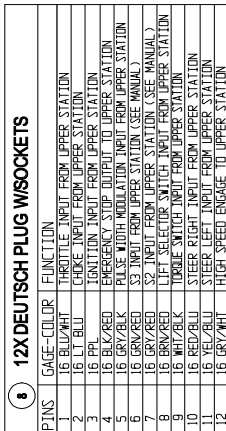

1 40X DEUTSCH PLUG WISOCKETS				2 BLUNT CUT				3 250 FISOS			
PINS	GAGE-COLOR	FUNCTION	PINS	GAGE-COLOR	FUNCTION	TERM	GAGE-COLOR	FUNCTION	TERM	GAGE-COLOR	FUNCTION
1	16 GRV/BLK	WIRE BONDAGE TO UPPER STATION	21	16 DKG/WHI	WIRE INPUT TO CHASSIS	250 F501	16 DKG/BLU	8 METER LIGHT INPUT FROM CHASSIS	250 F501	16 DKG/BLU	8 METER LIGHT INPUT FROM CHASSIS
2	16 RED/BLU	STEER LEFT INPUT FROM UPPER STATION	22	16 DKG/WHI	FORWARD OUTPUT TO VALVE BODY	BLUNT	16 GRV/WHI	LEVEL SENSOR RATHER DOWN SWITCH INPUT FROM CHASSIS	BLUNT	16 GRV/WHI	LEVEL SENSOR RATHER DOWN SWITCH INPUT FROM CHASSIS
3	16 RED/BLU	STEER RIGHT INPUT FROM UPPER STATION	23	16 DKG/BLK	REVERSE OUTPUT TO VALVE BODY	BLUNT	16 TAN	GROUND	BLUNT	16 TAN	GROUND
4	16 WHI/BLK	TORQUE SW INPUT FROM UPPER STATION	24	16 GRV/WHI	LIFT OUTPUT TO VALVE BODY	BLUNT	16 TAN	GROUND	BLUNT	16 TAN	GROUND
5	16 WHI/BLK	LEFT SELECTOR SW INPUT FROM UPPER STATION	25	16 DKG/WHI	SERIES-PARALLEL (CHINT)	BLUNT	16 TAN	GROUND	BLUNT	16 TAN	GROUND
6	16 BLK/BLK	RASTER PAPER OUTPUT TO UPPER STATION	26	16 DKG/BLK	STEER FORWARD OUTPUT TO VALVE BODY	BLUNT	16 TAN	GROUND	BLUNT	16 TAN	GROUND
7	16 GRV/BLK	STEER FORWARD INPUT FROM UPPER STATION	27	16 DKG/BLK	STEER REVERSE OUTPUT TO VALVE BODY	BLUNT	16 TAN	GROUND	BLUNT	16 TAN	GROUND
8	16 GRV/BLK	STEER REVERSE INPUT FROM UPPER STATION (SEE MANUAL)	28	14 BLU/WHI	STEER RIGHT OUTPUT TO VALVE BODY	BLUNT	16 TAN	GROUND	BLUNT	16 TAN	GROUND
9	16 GRV/BLK	PULSE WIDTH MODULATION IN FROM UPPER STATION	29	14 BLU/BLK	STEER LEFT OUTPUT TO VALVE BODY	BLUNT	16 TAN	GROUND	BLUNT	16 TAN	GROUND
10	16 GRV/BLK	PULSE WIDTH MODULATION IN FROM UPPER STATION	30	16 TAN	LEVEL SENSOR RATHER DOWN SW INPUT FROM CHASSIS	BLUNT	16 TAN	GROUND	BLUNT	16 TAN	GROUND
11	16 YEL	PLAYBACK DOWN SW 7/2 FROM CHASSIS (LS3)	31	16 BLK	GROUND	BLUNT	16 TAN	GROUND	BLUNT	16 TAN	GROUND
12	16 YEL	PLAYBACK DOWN SW 7/2 FROM CHASSIS (LS3)	32	16 BLK	GROUND	BLUNT	16 TAN	GROUND	BLUNT	16 TAN	GROUND
13	16 YEL	PLAYBACK DOWN SW 7/2 FROM CHASSIS (LS3)	33	16 BLK	GROUND	BLUNT	16 TAN	GROUND	BLUNT	16 TAN	GROUND
14	16 PNC/WHI	AUX FLAT SW INPUT FROM CHASSIS	34	16 RED/WHI	VCC (12 VOL.)	BLUNT	16 TAN	GROUND	BLUNT	16 TAN	GROUND
15	16 PNC/WHI	AUX FLAT SW INPUT FROM CHASSIS	35	16 RED/WHI	VCC (12 VOL.)	BLUNT	16 TAN	GROUND	BLUNT	16 TAN	GROUND
16	16 BRN/YEL	DRIVE ENABLE LT INPUT FROM UPPER STATION	36	16 RED/WHI	VCC (12 VOL.)	BLUNT	16 TAN	GROUND	BLUNT	16 TAN	GROUND
17	16 BLK/RED	EMERG. STOP OUTPUT TO UPPER STATION	37	16 DKG/BLU	8 METER LIGHT INPUT FROM CHASSIS	BLUNT	16 TAN	GROUND	BLUNT	16 TAN	GROUND
18	16 BLK/RED	EMERG. STOP OUTPUT TO UPPER STATION	38	16 DKG/BLU	8 METER LIGHT INPUT FROM CHASSIS	BLUNT	16 TAN	GROUND	BLUNT	16 TAN	GROUND
19	16 LT BLU	CHORE INPUT FROM UPPER STATION	39	16 PNC/WHI	AUX FLAT SWITCH INPUT FROM CHASSIS	BLUNT	16 TAN	GROUND	BLUNT	16 TAN	GROUND
20	16 LT BLU	CHORE INPUT FROM UPPER STATION	40	16 PNC/WHI	AUX FLAT SWITCH INPUT FROM CHASSIS	BLUNT	16 TAN	GROUND	BLUNT	16 TAN	GROUND
21	16 BLU/WHI	HAUTILE INPUT FROM UPPER STATION	41	16 GRV	PULSE WIDTH MODULATION OUTPUT TO VALVE BODY	BLUNT	16 TAN	GROUND	BLUNT	16 TAN	GROUND
22	16 BLU/WHI	HAUTILE INPUT FROM UPPER STATION	42	16 GRV	PULSE WIDTH MODULATION OUTPUT TO VALVE BODY	BLUNT	16 TAN	GROUND	BLUNT	16 TAN	GROUND
23	16 BLU/WHI	HAUTILE INPUT FROM UPPER STATION	43	16 GRV	PULSE WIDTH MODULATION OUTPUT TO VALVE BODY	BLUNT	16 TAN	GROUND	BLUNT	16 TAN	GROUND
24	16 BLU/WHI	HAUTILE INPUT FROM UPPER STATION	44	16 GRV	PULSE WIDTH MODULATION OUTPUT TO VALVE BODY	BLUNT	16 TAN	GROUND	BLUNT	16 TAN	GROUND
25	16 BLU/WHI	HAUTILE INPUT FROM UPPER STATION	45	16 GRV	PULSE WIDTH MODULATION OUTPUT TO VALVE BODY	BLUNT	16 TAN	GROUND	BLUNT	16 TAN	GROUND
26	16 BLU/WHI	HAUTILE INPUT FROM UPPER STATION	46	16 GRV	PULSE WIDTH MODULATION OUTPUT TO VALVE BODY	BLUNT	16 TAN	GROUND	BLUNT	16 TAN	GROUND
27	16 BLU/WHI	HAUTILE INPUT FROM UPPER STATION	47	16 GRV	PULSE WIDTH MODULATION OUTPUT TO VALVE BODY	BLUNT	16 TAN	GROUND	BLUNT	16 TAN	GROUND
28	16 BLU/WHI	HAUTILE INPUT FROM UPPER STATION	48	16 GRV	PULSE WIDTH MODULATION OUTPUT TO VALVE BODY	BLUNT	16 TAN	GROUND	BLUNT	16 TAN	GROUND
29	16 BLU/WHI	HAUTILE INPUT FROM UPPER STATION	49	16 GRV	PULSE WIDTH MODULATION OUTPUT TO VALVE BODY	BLUNT	16 TAN	GROUND	BLUNT	16 TAN	GROUND
30	16 BLU/WHI	HAUTILE INPUT FROM UPPER STATION	50	16 GRV	PULSE WIDTH MODULATION OUTPUT TO VALVE BODY	BLUNT	16 TAN	GROUND	BLUNT	16 TAN	GROUND

4 12X DEUTSCH PLUG WISOCKETS				5 6X DEUTSCH PLUG WISOCKETS				
PINS	GAGE-COLOR	FUNCTION	PINS	GAGE-COLOR	FUNCTION	TERM	GAGE-COLOR	FUNCTION
1	16 GRV/BLK	WIRE BONDAGE TO UPPER STATION	1	16 BLK	GROUND	BLUNT	16 BLK	GROUND
2	16 RED/BLU	STEER LEFT INPUT FROM UPPER STATION	2	16 WHI	WIRE INPUT TO CHASSIS	BLUNT	16 GRV/WHI	LEVEL SENSOR RATHER DOWN SWITCH INPUT FROM CHASSIS
3	16 RED/BLU	STEER RIGHT INPUT FROM UPPER STATION	3	16 WHI	WIRE INPUT TO CHASSIS	BLUNT	16 GRV/WHI	LEVEL SENSOR RATHER DOWN SWITCH INPUT FROM CHASSIS
4	16 WHI/BLK	TORQUE SW INPUT FROM UPPER STATION	4	16 WHI	WIRE INPUT TO CHASSIS	BLUNT	16 GRV/WHI	LEVEL SENSOR RATHER DOWN SWITCH INPUT FROM CHASSIS
5	16 WHI/BLK	LEFT SELECTOR SW INPUT FROM UPPER STATION	5	16 WHI	WIRE INPUT TO CHASSIS	BLUNT	16 GRV/WHI	LEVEL SENSOR RATHER DOWN SWITCH INPUT FROM CHASSIS
6	16 BLK/BLK	RASTER PAPER OUTPUT TO UPPER STATION	6	16 WHI	WIRE INPUT TO CHASSIS	BLUNT	16 GRV/WHI	LEVEL SENSOR RATHER DOWN SWITCH INPUT FROM CHASSIS
7	16 GRV/BLK	STEER FORWARD INPUT FROM UPPER STATION	7	16 WHI	WIRE INPUT TO CHASSIS	BLUNT	16 GRV/WHI	LEVEL SENSOR RATHER DOWN SWITCH INPUT FROM CHASSIS
8	16 GRV/BLK	STEER REVERSE INPUT FROM UPPER STATION (SEE MANUAL)	8	16 WHI	WIRE INPUT TO CHASSIS	BLUNT	16 GRV/WHI	LEVEL SENSOR RATHER DOWN SWITCH INPUT FROM CHASSIS
9	16 GRV/BLK	PULSE WIDTH MODULATION IN FROM UPPER STATION	9	16 WHI	WIRE INPUT TO CHASSIS	BLUNT	16 GRV/WHI	LEVEL SENSOR RATHER DOWN SWITCH INPUT FROM CHASSIS
10	16 GRV/BLK	PULSE WIDTH MODULATION IN FROM UPPER STATION	10	16 WHI	WIRE INPUT TO CHASSIS	BLUNT	16 GRV/WHI	LEVEL SENSOR RATHER DOWN SWITCH INPUT FROM CHASSIS
11	16 YEL	PLAYBACK DOWN SW 7/2 FROM CHASSIS (LS3)	11	16 WHI	WIRE INPUT TO CHASSIS	BLUNT	16 GRV/WHI	LEVEL SENSOR RATHER DOWN SWITCH INPUT FROM CHASSIS
12	16 YEL	PLAYBACK DOWN SW 7/2 FROM CHASSIS (LS3)	12	16 WHI	WIRE INPUT TO CHASSIS	BLUNT	16 GRV/WHI	LEVEL SENSOR RATHER DOWN SWITCH INPUT FROM CHASSIS
13	16 YEL	PLAYBACK DOWN SW 7/2 FROM CHASSIS (LS3)	13	16 WHI	WIRE INPUT TO CHASSIS	BLUNT	16 GRV/WHI	LEVEL SENSOR RATHER DOWN SWITCH INPUT FROM CHASSIS
14	16 PNC/WHI	AUX FLAT SW INPUT FROM CHASSIS	14	16 WHI	WIRE INPUT TO CHASSIS	BLUNT	16 GRV/WHI	LEVEL SENSOR RATHER DOWN SWITCH INPUT FROM CHASSIS
15	16 PNC/WHI	AUX FLAT SW INPUT FROM CHASSIS	15	16 WHI	WIRE INPUT TO CHASSIS	BLUNT	16 GRV/WHI	LEVEL SENSOR RATHER DOWN SWITCH INPUT FROM CHASSIS
16	16 BRN/YEL	DRIVE ENABLE LT INPUT FROM UPPER STATION	16	16 WHI	WIRE INPUT TO CHASSIS	BLUNT	16 GRV/WHI	LEVEL SENSOR RATHER DOWN SWITCH INPUT FROM CHASSIS
17	16 BLK/RED	EMERG. STOP OUTPUT TO UPPER STATION	17	16 WHI	WIRE INPUT TO CHASSIS	BLUNT	16 GRV/WHI	LEVEL SENSOR RATHER DOWN SWITCH INPUT FROM CHASSIS
18	16 BLK/RED	EMERG. STOP OUTPUT TO UPPER STATION	18	16 WHI	WIRE INPUT TO CHASSIS	BLUNT	16 GRV/WHI	LEVEL SENSOR RATHER DOWN SWITCH INPUT FROM CHASSIS
19	16 LT BLU	CHORE INPUT FROM UPPER STATION	19	16 WHI	WIRE INPUT TO CHASSIS	BLUNT	16 GRV/WHI	LEVEL SENSOR RATHER DOWN SWITCH INPUT FROM CHASSIS
20	16 LT BLU	CHORE INPUT FROM UPPER STATION	20	16 WHI	WIRE INPUT TO CHASSIS	BLUNT	16 GRV/WHI	LEVEL SENSOR RATHER DOWN SWITCH INPUT FROM CHASSIS
21	16 BLU/WHI	HAUTILE INPUT FROM UPPER STATION	21	16 WHI	WIRE INPUT TO CHASSIS	BLUNT	16 GRV/WHI	LEVEL SENSOR RATHER DOWN SWITCH INPUT FROM CHASSIS
22	16 BLU/WHI	HAUTILE INPUT FROM UPPER STATION	22	16 WHI	WIRE INPUT TO CHASSIS	BLUNT	16 GRV/WHI	LEVEL SENSOR RATHER DOWN SWITCH INPUT FROM CHASSIS
23	16 BLU/WHI	HAUTILE INPUT FROM UPPER STATION	23	16 WHI	WIRE INPUT TO CHASSIS	BLUNT	16 GRV/WHI	LEVEL SENSOR RATHER DOWN SWITCH INPUT FROM CHASSIS
24	16 BLU/WHI	HAUTILE INPUT FROM UPPER STATION	24	16 WHI	WIRE INPUT TO CHASSIS	BLUNT	16 GRV/WHI	LEVEL SENSOR RATHER DOWN SWITCH INPUT FROM CHASSIS
25	16 BLU/WHI	HAUTILE INPUT FROM UPPER STATION	25	16 WHI	WIRE INPUT TO CHASSIS	BLUNT	16 GRV/WHI	LEVEL SENSOR RATHER DOWN SWITCH INPUT FROM CHASSIS
26	16 BLU/WHI	HAUTILE INPUT FROM UPPER STATION	26	16 WHI	WIRE INPUT TO CHASSIS	BLUNT	16 GRV/WHI	LEVEL SENSOR RATHER DOWN SWITCH INPUT FROM CHASSIS
27	16 BLU/WHI	HAUTILE INPUT FROM UPPER STATION	27	16 WHI	WIRE INPUT TO CHASSIS	BLUNT	16 GRV/WHI	LEVEL SENSOR RATHER DOWN SWITCH INPUT FROM CHASSIS
28	16 BLU/WHI	HAUTILE INPUT FROM UPPER STATION	28	16 WHI	WIRE INPUT TO CHASSIS	BLUNT	16 GRV/WHI	LEVEL SENSOR RATHER DOWN SWITCH INPUT FROM CHASSIS
29	16 BLU/WHI	HAUTILE INPUT FROM UPPER STATION	29	16 WHI	WIRE INPUT TO CHASSIS	BLUNT	16 GRV/WHI	LEVEL SENSOR RATHER DOWN SWITCH INPUT FROM CHASSIS
30	16 BLU/WHI	HAUTILE INPUT FROM UPPER STATION	30	16 WHI	WIRE INPUT TO CHASSIS	BLUNT	16 GRV/WHI	LEVEL SENSOR RATHER DOWN SWITCH INPUT FROM CHASSIS

**Section
6.1****ILLUSTRATED PARTS BREAKDOWN****WIRE HARNESS, LX31/41
VALVE BLOCK**

067492-002

ITEM	PART NO.	DESCRIPTION	QTY.
1	029467-099	WIRE 14GA. GRY	3 FT
2	029451-099	WIRE 16GA. WHT	5 FT
3	029468-099	WIRE 14GA. BLU/WHT	1.6 FT
4	029469-099	WIRE 14GA. BLU/BLK	4 FT
5	029453-099	WIRE 16GA. ORG	3 FT
6	029353-099	WIRE 16GA. GRN/WHT	7.5 FT
7	029477-099	WIRE 16GA ORG/BLK	4 FT
8	029363-099	WIRE 16GA. ORG/WHT	2 FTT
9	029452-099	WIRE 16GA. BLK	7 FT
10	068760-001	DT CONNECTOR, PLUG, # DT04-12SA	1
11	068761-000	LOCKING WEDGE, PLUG, W12P	1
12	068762-000	CONTACT PIN, 16-18 AWG	11
13	068908-000	BOOT ELECT. RECEPTACLE, # DT-12-P-BT	1
14	068764-000	PLUG-CONNECTOR SEAL	2
15	067475-099	WIRE LOOM, 3/8" DIA.	1.9 FT
16	029931-003	CONN. FEMALE PUSH, 16-14 AWG, .25 TAB	20
17	029620-002	CONN., BUTT, 16-14 GA.	1
18	067476-099	WIRE LOOM, 5/8" DIA.	2.1 FT

Section 6.1



Section 6.1

ILLUSTRATED PARTS BREAKDOWN

WIRE HARNESS, LX31/41 DUAL FUEL ENGINE

067492-004

ITEM	PART NO.	DESCRIPTION	QTY.
1	029461-099	WIRE 14GA. BLK	4 FT
2	-	WIRE 14GA RED/WHT	4 FT
3	029460-099	WIRE 14GA. RED	6 FT
4	-	WIRE 16GA. DRK BLU	6 FT
5	-	WIRE 16GA. DRK GRN	7 FT
6	029463-099	WIRE 14GA. YEL	7 FT
7	029451-099	WIRE 16GA. WHT	6 FT
8	029453-099	WIRE 16GA. ORG	5 FT
9	-	WIRE 16GA. LT BLU	7 FT
11	029931-003	CONN. F PUSH 16-14GA. .25	14
12	029601-013	CONN RING, #10 16-14	5
13	029601-024	CONN RING, 1/4	1
14	029480-099	WIRE, 10GA. RED	6 FT
15	029601-039	CONN RING, 5/16 10-12	1
16	029620-002	CONN. BUTT, 16-14 GA.	9
17	029601-015	CONN RING, 3/8 16-14	1
18	029452-099	WIRE, 16GA. BLK	10 FT
19	029825-002	DIODE 5A 400V	3
20	068760-000	DT CONNECTOR, PLUG, # DT06-12SA	1
21	068761-001	LOCKING WEDGE, PLUG, W12S	1
22	015790-003	CONTACT SOCKET, 16-18 AWG	11
23	068908-001	BOOT ELECT. RECEPTACLE, # DT-12-P-BT	1
24	068764-000	PLUG-CONNECTOR SEAL	1
25	012865-099	WIRE LOOM, 3/4" DIA.	3 FT
26	067475-099	WIRE LOOM, 3/8" DIA.	1.5 FT

ILLUSTRATED PARTS BREAKDOWN

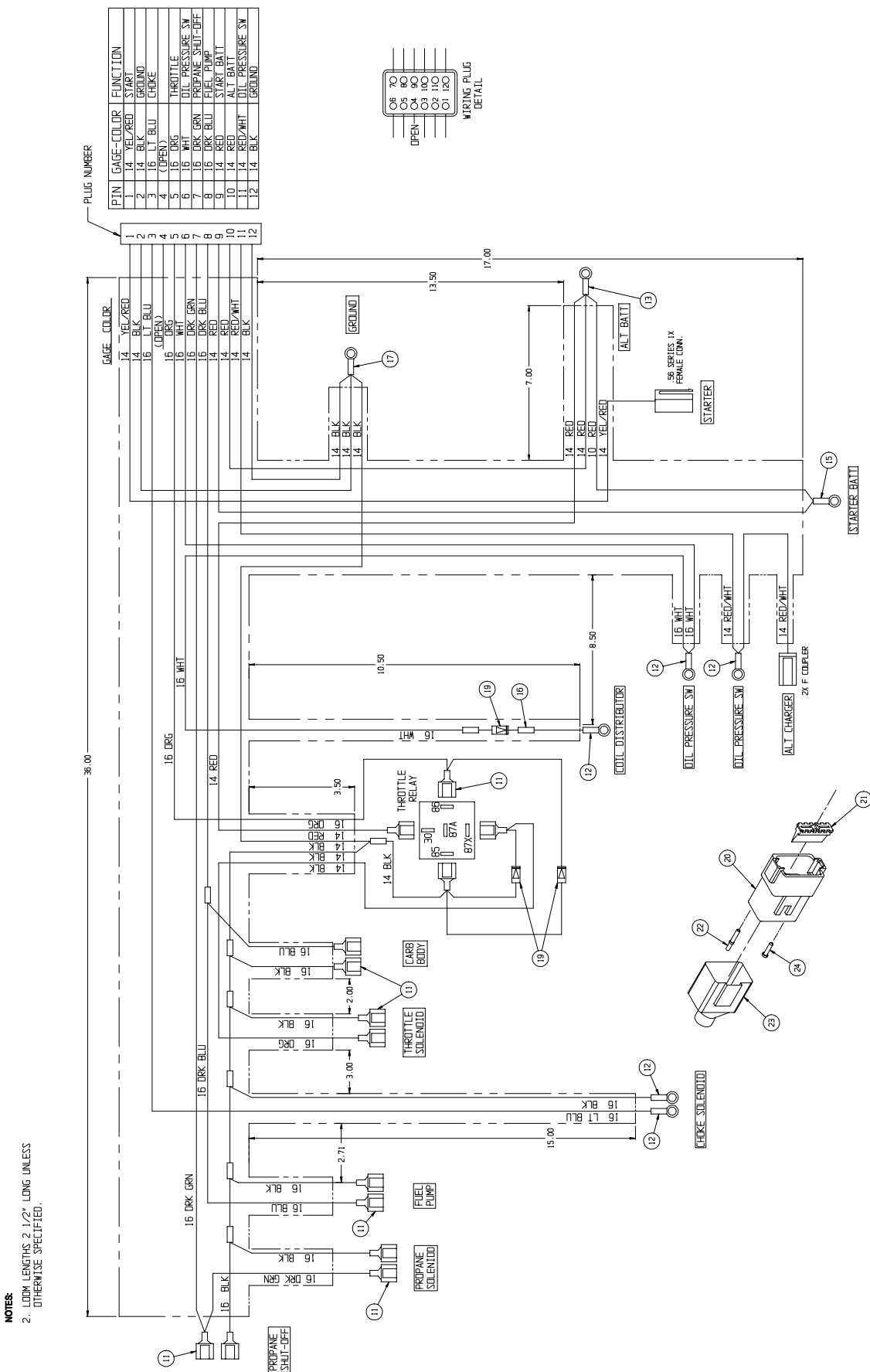

**Section
6.1**

ILLUSTRATED PARTS BREAKDOWN

WIRE HARNESS, LX31/41

DIESEL ENGINE

067492-005

ITEM	PART NO.	DESCRIPTION	QTY.
1	-	WIRE 14GA. YEL/RED	3 FT
2	029461-099	WIRE 14GA. BLK	5 FT
3	029354-099	WIRE 16GA. BLU/WHT	1.6 FT
4	029453-099	WIRE 16GA. ORG	4 FT
5	029451-099	WIRE 16GA. WHT	3 FT
6	029460-099	WIRE 14GA. RED	7.5 FT
7	-	WIRE 14GA RED/WHT	4 FT
8	029479-099	WIRE 16GA. WHT/BLK	2 FT
9	029452-099	WIRE, 16GA. BLK	7 FT
10	029480-099	WIRE, 10GA. RED	6 FT
11	029478-099	WIRE, 16GA. RED/BLK	2 FT
12	029931-003	CONN. F PUSH 16-14GA. .25	15
13	029601-013	CONN RING, #10 16-14	3
14	029461-040	CONN RING, 5/16 14-16	1
15	029601-039	CONN RING, 5/16 10-12	4
16	029620-002	CONN. BUTT, 16-14 GA.	1
17	068760-000	DT CONNECTOR, PLUG, # DT06-12SA	1
18	068761-001	LOCKING WEDGE, PLUG, W12S	1
19	015790-003	CONTACT SOCKET, 16-18 AWG	11
20	068908-001	BOOT ELECT. RECEPTACLE, # DT-12-P-BT	1
21	068764-000	PLUG-CONNECTOR SEAL	3
22	012865-099	WIRE LOOM, 3/4" DIA.	3 FT
23	067475-099	WIRE LOOM, 3/8" DIA.	1.5 FT
24	029601-020	CONN RING, 1/4 10-12	1
25	029601-019	CONN RING, #10 10-12	1
26	029825-002	DIODE 5 AMP 400V	4

ILLUSTRATED PARTS BREAKDOWN

Section 6.1

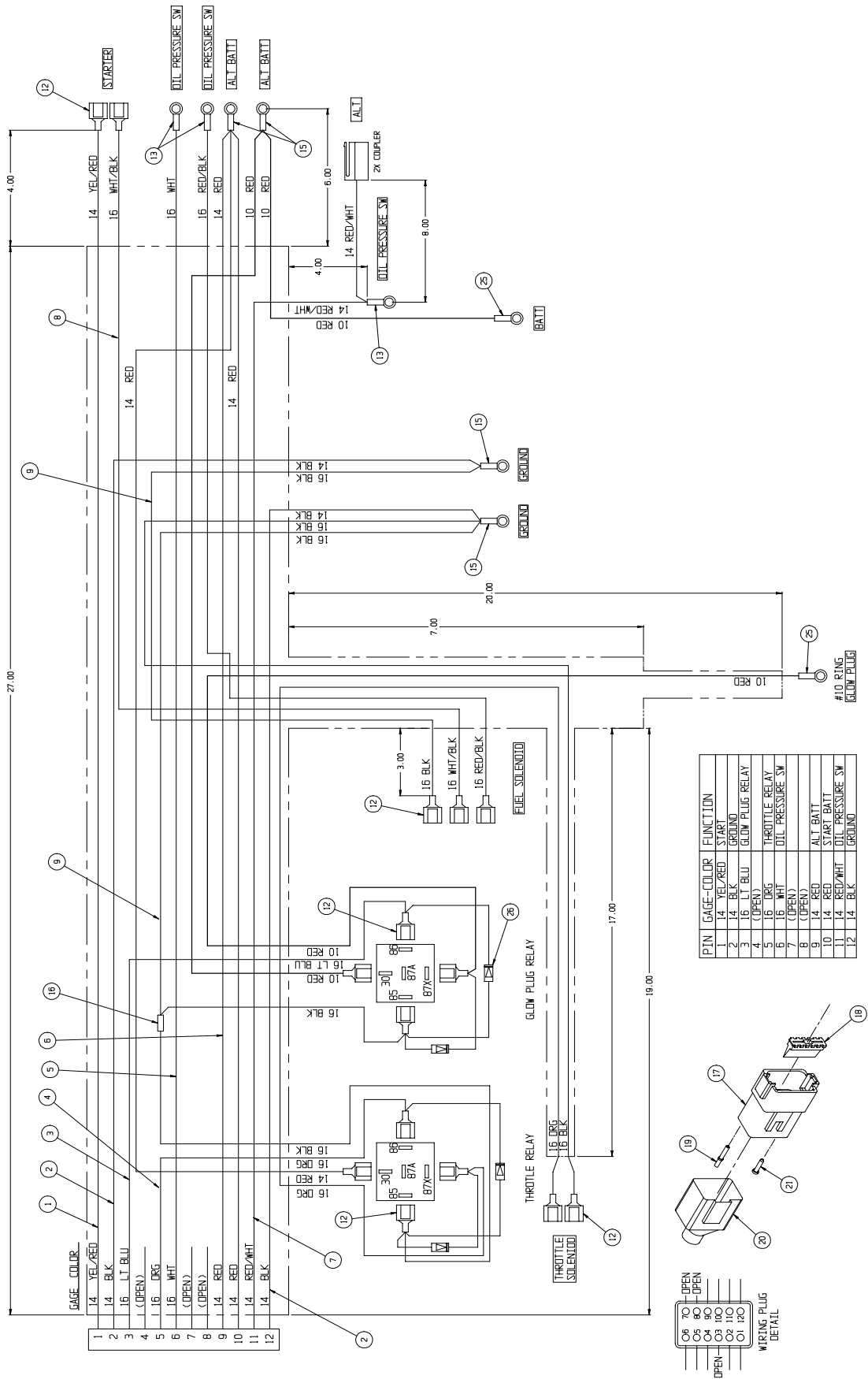

**Section
6.1**

ILLUSTRATED PARTS BREAKDOWN

WIRE HARNESS, LX31/41 OUTRIGGER EXTENSION

067492-006

ITEM	PART NO.	DESCRIPTION	QTY.
1	-	WIRE 14GA. YEL/RED	3 FT
2	029461-099	WIRE 14GA. BLK	5 FT
3	029450-099	WIRE 16GA. BLU	1.6 FT
4	029453-099	WIRE 16GA. ORG	4 FT
5	029451-099	WIRE 16GA. WHT	3 FT
6	029460-099	WIRE 14GA. RED	7.5 FT
7	-	WIRE 14GA RED/WHT	4 FT
8	029479-099	WIRE 16GA. WHT/BLK	2 FT
9	029452-099	WIRE, 16GA. BLK	7 FT
10	029480-099	WIRE, 10GA. RED	6 FT
11	029478-099	WIRE, 16GA. RED/BLK	2 FT
12	029931-003	CONN. F PUSH 16-14GA. .25	8
13	029601-013	CONN RING, #10 16-14	8
14	029601-012	CONN RING, #8 16-14	8
15	029601-020	CONN RING, 1/4 10-12	1
17	068760-000	DT CONNECTOR, PLUG, # DT06-12SA	1
18	068761-001	LOCKING WEDGE, PLUG, W12S	1
19	015790-003	CONTACT SOCKET, 16-18 AWG	11
20	068908-001	BOOT ELECT. RECEPTACLE, # DT-12-P-BT	1
21	068764-000	PLUG-CONNECTOR SEAL	3
22	012865-099	WIRE LOOM, 3/4" DIA.	3 FT
23	067475-099	WIRE LOOM, 3/8" DIA.	1.5 FT

ILLUSTRATED PARTS BREAKDOWN

Section
6.1

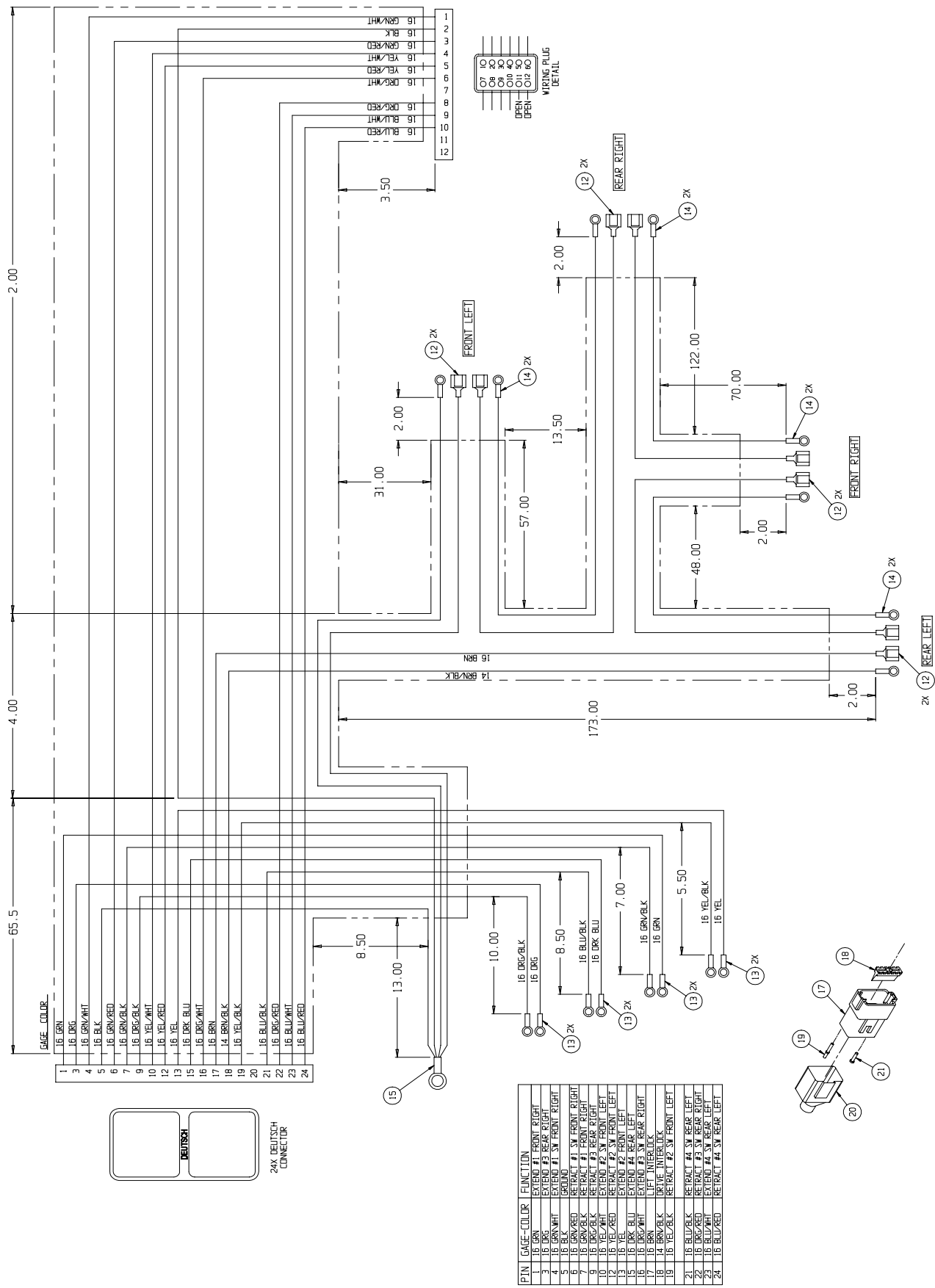

**Section
6.1****ILLUSTRATED PARTS BREAKDOWN****WIRE HARNESS, LX31/41
ENGINE EXTENSION**

067492-012

ITEM	PART NO.	DESCRIPTION	QTY.
1	029461-099	WIRE 14GA. BLK	9 FT
2	-	WIRE 14GA RED/WHT	9 FT
3	029460-099	WIRE 14GA. RED	9 FT
4	-	WIRE 16GA. DRK BLU	9 FT
5	-	WIRE 16GA. DRK GRN	9 FT
6	-	WIRE 14GA. YEL/RED	9 FT
7	029451-099	WIRE 16GA. WHT	9 FT
8	029453-099	WIRE 16GA. ORG	9 FT
9	029459-099	WIRE 16GA. LT BLU	9 FT
10	068760-000	DT CONNECTOR, PLUG, # DT06-12SA	1
11	068761-001	LOCKING WEDGE, PLUG, W12S	1
12	068762-001	CONTACT SOCKET, 16-18 AWG	11
13	068908-000	BOOT ELECT., # DT-12-P-BT	1
14	068760-001	DT CONNECTOR, RECEPTACLE, # DT04-12SA	1
15	068761-000	LOCKING WEDGE, W12P	1
16	068762-000	CONTACT PIN, 16-18 AWG	11
17	068908-001	BOOT ELECT., # DT-12-S-BT	1
18	068764-000	PLUG-CONNECTOR SEAL	2
19	012865-099	WIRE LOOM, 3/4" DIA.	8.8 FT

ILLUSTRATED PARTS BREAKDOWN

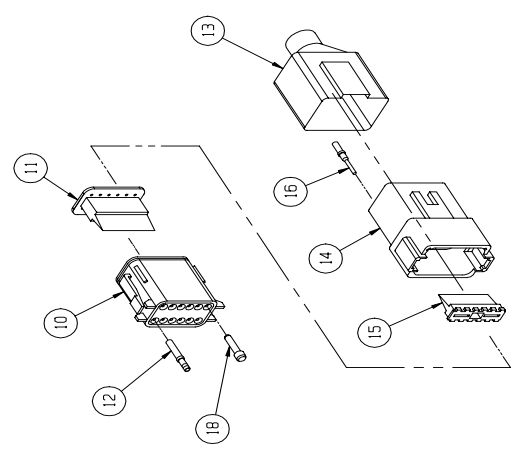
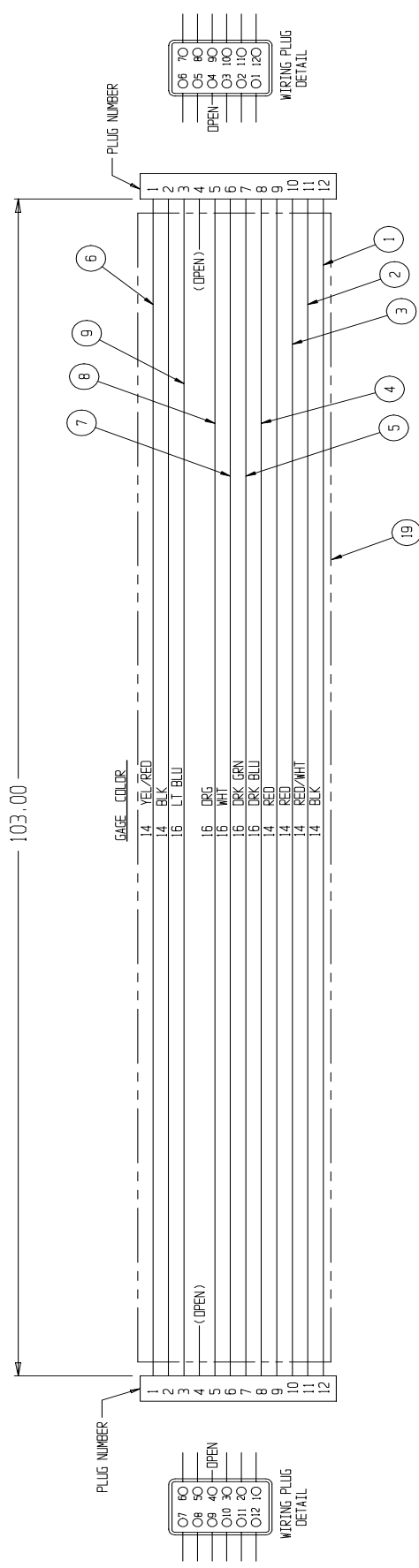

NOTE: USE DEUTSCH #DT-48-00 HAND CRIMPER FOR WIRE TO PIN/SOCKET. USE #DT-RT1 TOOL TO REMOVE WEDGES IN PLUG & RECEPTACLE.

Section 6.1

ILLUSTRATED PARTS BREAKDOWN

OUTRIGGER OPTION, LX31/41 DUAL FUEL

067950-010

ITEM	PART NO.	DESCRIPTION	QTY.
1	067844-000	OUTRIGGER SUPPORT WELDMENT	4
2	067840-000	OUTRIGGER CYL.	4
*	067840-010	SEAL KIT	-
3	067953-010	HOSE INSTALLATION, LX OUTRIGGER	1
5	011248-008	NUT HEX ESNA 1/2-13 UNC	16
6	011256-020	SCREW HHC 1/2-13UNC X 2 1/2	16
7	062881-000	SWITCH BALL	4
8	063921-006	SWITCH PRESS.	4
9	066516-004	PLUG	4
10	064462-002	GROMMET, CAPLUG #GRO-1/2-UL	4
11	011941-005	FITTING 6MB-6MJ	4
12	011934-004	FITTING 6MBH-6MJ 90	4
13	011937-003	FITTING 6FJX-6MJ 90	4
14	066556-001	LABEL CAUTION (DOMESTIC)	4
15	066556-201	LABEL CAUTION (GERMAN)	4
16	066556-301	LABEL CAUTION (FRENCH)	4

*Not Shown

OUTRIGGER OPTION, LX31/41 DIESEL

067950-011

ITEM	PART NO.	DESCRIPTION	QTY.
1	067844-000	OUTRIGGER SUPPORT WELDMENT	4
2	067840-000	OUTRIGGER CYL.	4
*	067840-010	SEAL KIT	-
3	067953-010	HOSE INSTALLATION, LX OUTRIGGER	1
5	011248-008	NUT HEX ESNA 1/2-13 UNC	16
6	011256-020	SCREW HHC 1/2-13UNC X 2 1/2	16
7	062881-000	SWITCH BALL	4
8	063921-006	SWITCH PRESS.	4
9	066516-004	PLUG	4
10	064462-002	GROMMET, CAPLUG #GRO-1/2-UL	4
11	011941-005	FITTING 6MB-6MJ	4
12	011934-004	FITTING 6MBH-6MJ 90	4
13	011937-003	FITTING 6FJX-6MJ 90	4
14	066556-001	LABEL CAUTION (DOMESTIC)	4
15	066556-201	LABEL CAUTION (GERMAN)	4
16	066556-301	LABEL CAUTION (FRENCH)	4

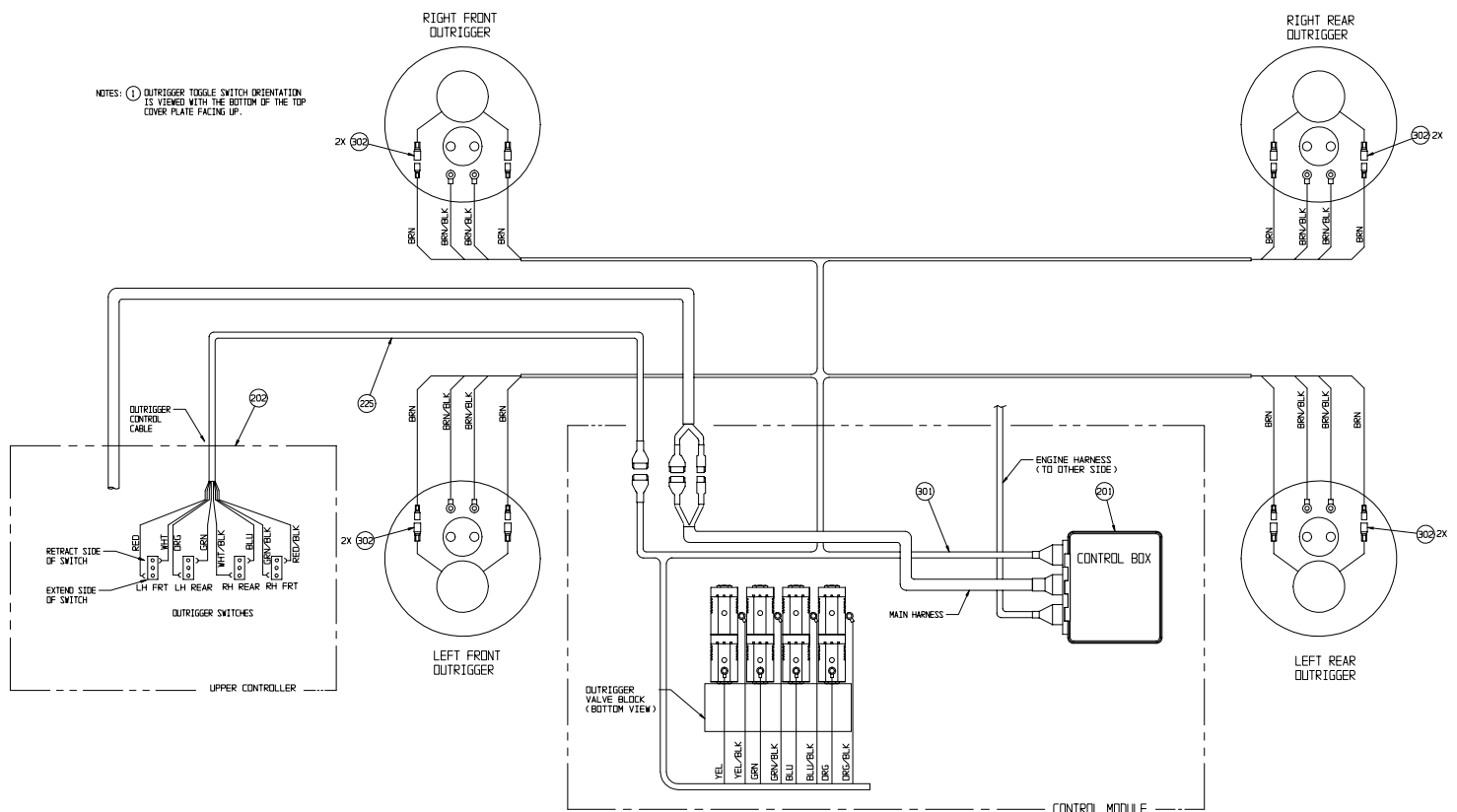

Section 6.1



LX31/41 Work Platform

Section 6.1

ILLUSTRATED PARTS BREAKDOWN

OUTRIGGER OPTION, LX31/41 DUAL FUEL

067950-010

ITEM	PART NO.	DESCRIPTION	QTY.
201	067491-003	CONTROLLER ASSY (DUAL FUEL)	1
203	067528-011	UPPER CONTROLLER ASSY	1
204	067490-000	OUTRIGGER VALVE BLOCK ASSY	1
205	011252-032	SCREW, HHC, 1/4-20 X 4	2
206	011248-004	NUT, 1/4-20, ESNA	6
207	000942-000	ORBIT LEVEL	1
208	005133-000	SPRING	3
209	011721-008	SCREW, RND HD, MACH., 4-40 X 1	3
211	014924-008	U-BOLT	2
212	011248-049	NUT, HEX, 4-40, ESNA	3
213	020733-005	TEE, 12FJ-12MJ-6MJ	2
214	014693-003	ADAPTER, 12FJ-6MJ	2
215	011941-001	4MB-4MJ	1
216	067642-004	LABEL-CONTROLLER (DOMESTIC)	1
217	067642-204	LABEL-CONTROLLER (GERMAN)	1
218	067642-304	LABEL-CONTROLLER (FRENCH)	1
219	067480-001	LABEL-LED CODES (DOMESTIC)	1
220	067480-201	LABEL-LED CODES (GERMAN)	1
221	067480-301	LABEL-LED CODES (FRENCH)	1
222	066551-003	LABEL-DANGER TIPPING (DOMESTIC)	1
223	066551-203	LABEL-DANGER TIPPING (GERMAN)	1
224	066551-303	LABEL-DANGER TIPPING (FRENCH)	1
225	067479-000	OUTRIGGER CONTROL CABLE ASSY	1
226	064794-000	LEVEL MOUNT	1
301	067492-006	WIRE HARNESS, OUTRIGGER	1
302	014914-001	CONN. MALE PUSH, 16-14 GA., .25 TAB	8

OUTRIGGER OPTION, LX31/41 DIESEL

067950-011

ITEM	PART NO.	DESCRIPTION	QTY.
201	067491-004	CONTROLLER ASSY (DIESEL)	1
203	067528-011	UPPER CONTROLLER ASSY	1
204	067490-000	OUTRIGGER VALVE BLOCK ASSY	1
205	011252-032	SCREW, HHC, 1/4-20 X 4	2
206	011248-004	NUT, 1/4-20, ESNA	6
207	000942-000	ORBIT LEVEL	1
208	005133-000	SPRING	3
209	011721-008	SCREW, RND HD, MACH., 4-40 X 1	3
211	014924-008	U-BOLT	2
212	011248-049	NUT, HEX, 4-40, ESNA	3
213	020733-005	TEE, 12FJ-12MJ-6MJ	2
214	014693-003	ADAPTER, 12FJ-6MJ	2
215	011941-001	4MB-4MJ	1
216	067642-004	LABEL-CONTROLLER (DOMESTIC)	1
217	067642-204	LABEL-CONTROLLER (GERMAN)	1
218	067642-304	LABEL-CONTROLLER (FRENCH)	1
219	067480-001	LABEL-LED CODES (DOMESTIC)	1
220	067480-201	LABEL-LED CODES (GERMAN)	1
221	067480-301	LABEL-LED CODES (FRENCH)	1
222	066551-003	LABEL-DANGER TIPPING (DOMESTIC)	1
223	066551-203	LABEL-DANGER TIPPING (GERMAN)	1
224	066551-303	LABEL-DANGER TIPPING (FRENCH)	1
225	067479-000	OUTRIGGER CONTROL CABLE ASSY	1
226	064794-000	LEVEL MOUNT	1
301	067492-006	WIRE HARNESS, OUTRIGGER	1
302	014914-001	CONN. MALE PUSH, 16-14 GA., .25 TAB	8

ILLUSTRATED PARTS BREAKDOWN

Section 6.1

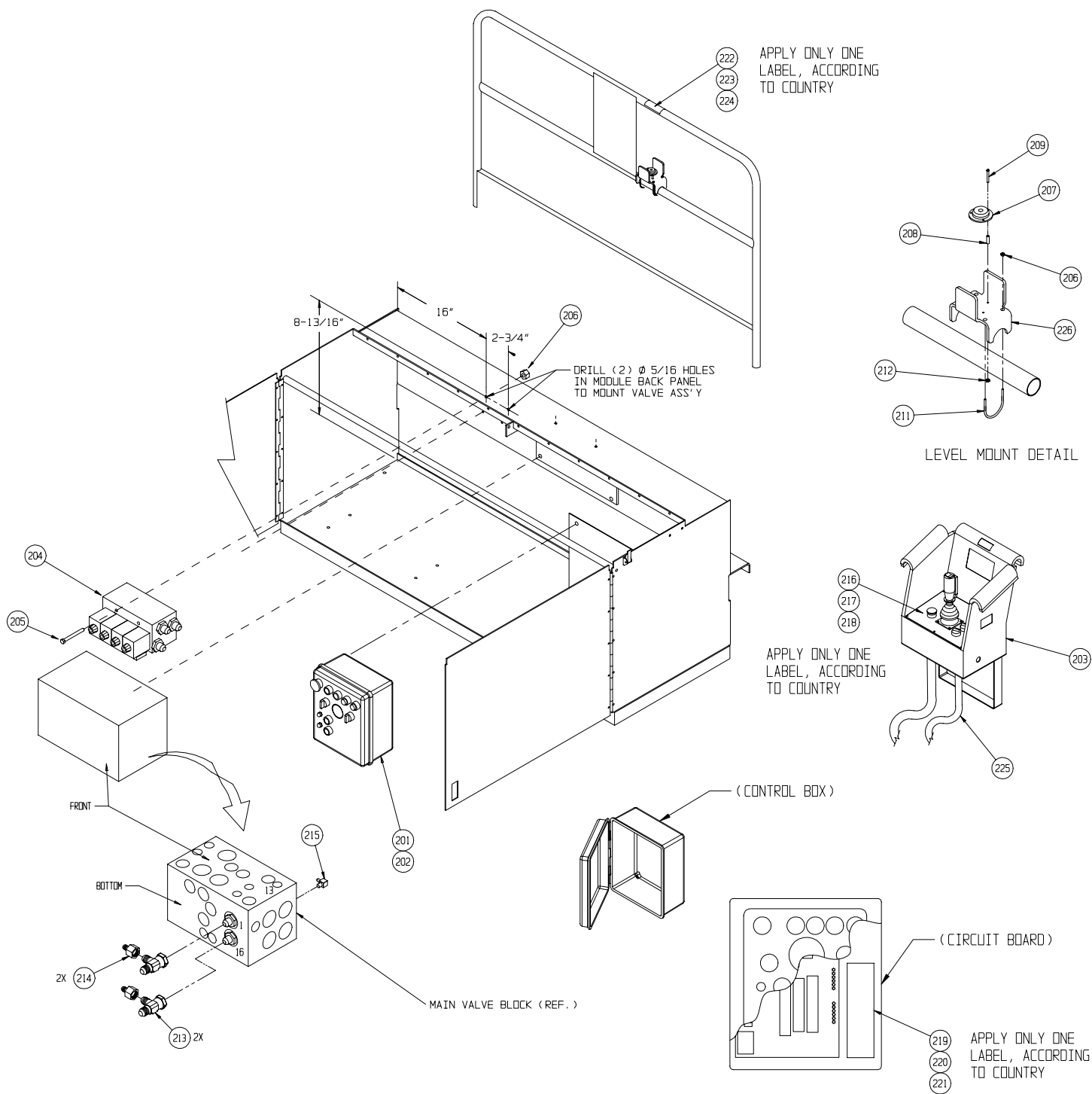

**OUTRIGGER OPTION,
LX31/41**
DRAWING 3 OF 3

Section 6.1

ILLUSTRATED PARTS BREAKDOWN

SLIDE-OUT DECK EXTENTION OPTION LX31/41

067866-001

ITEM	PART NO.	DESCRIPTION	QTY.
2	067787-001	SLIDE-OUT DECK WELDMENT	1
3	067760-002	WHEEL, SLIDE-OUT DECK	2
4	066193-000	STOP	2
5	067720-000	ROLLER	2
6	067818-001	ARM, CABLE GUIDE	2
7	067786-001	BRACKET, CABLE GUIDE	1
8	067761-000	PIVOT, PUSH BAR	2
9	067862-003	HANDLE WELDMENT	2
10	066170-002	WEAR PAD	2
11	067776-001	GUARDRAIL WELDMENT	2
12	067778-000	GUARDRAIL WELDMENT	1
13	067755-001	SWING TUBE	2
14	011848-038	CLEVIS PIN, 1/2" DIA. X 2-1/2	2
15	026553-008	RIVET POP ØØ3/16 X .5-.63 GRIP	4
16	011757-005	COTTER PIN, RUE RING	2
17	014996-006	WASHER, FLAT 3/8" DIA	40
18	067695-000	SPACER	4
19	011248-006	LOCKNUT, 3/8-16 UNC ESNA	32
20	012865-099	LOOM, WIRE 3/4"	1
21	011254-008	SCR. HHC 3/8-16 UNC X 1	10
22	011254-014	SCR. HHC 3/8-16 UNC X 1 3/4	4
23	011254-006	SCR. HHC 3/8-16 UNC X 3/4	8
24	015936-014	SCR. SHOU 3/8-16 UNC X 1 3/4	10
25	011254-032	SCR. HHC 3/8-16 UNC X 4	4
26	067920-000	SPACER, GUARDRAIL	2
27	060086-000	SAFETY WALK (20 X 32)	4

ITEM	PART NO.	DESCRIPTION	QTY.
28	066557-001	LABEL PLATFORM CAPY	1
29	067867-001	ROLLER BRACKET REAR WELDMENT L.H.	1
30	067867-000	ROLLER BRACKET REAR WELDMENT R.H.	1
31	063666-004	WIRE CHANNEL	1
32	011253-012	SCR. HHC 5/16-18 X 1-1/2	2
33	011248-005	NUT HEX 5/16-18 ESNA	2
34	011240-005	WASHER 5/16 FLAT STD	4
35	010414-000	LOCKING PIN ASSY 5/16" ØØ	1
36	066556-000	LABEL, WARNING DESEND PLTFM	2
38	066198-000	WEAR PAD	2
39	011252-012	SCR. HH 1/4-20 X 1-1/2	4
40	011248-004	1/4-20 ESNA NUT	4
41	015770-099	HOSE 3/8 DIA X 1-1/2 LG	1
42	067783-003	ROLLER BRACKET RH	2
43	067783-004	ROLLER BRACKET LH	2

ILLUSTRATED PARTS BREAKDOWN

Section 6.1

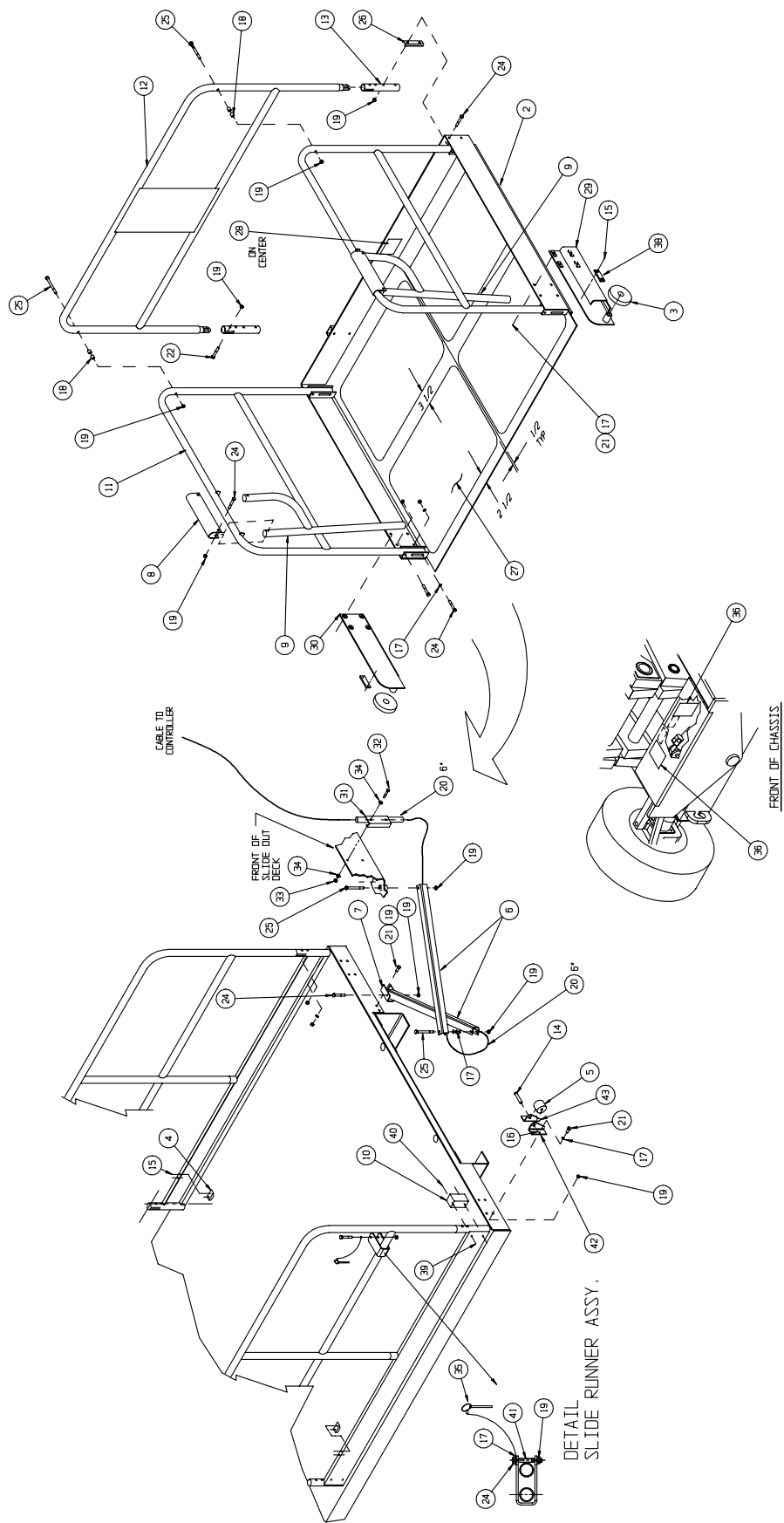

**Section
6.1**

ILLUSTRATED PARTS BREAKDOWN

POWER TO PLATFORM OPTION LX31

067907-010

ITEM	PART NO.	DESCRIPTION	QTY.
1	067336-000	PLUG INLET W/BOOT, MALE	1
2	067336-001	PLUG INLET W/BOOT, FEMALE	1
3	030719-001	110 VAC BRACKET	1
4	029495-099	WIRE 14 GA 3-COND	60 FT
5	011254-020	SCREW, HHC GRD5 3/8-16UNC X 2 1/2	2
6	011240-006	WASHER, 3/8, STD FLAT	4
7	011248-006	NUT, HEX, ESNA, 3/8-16	2
8	068639-000	LABEL-POWER TO PLATFORM	1

POWER TO PLATFORM OPTION LX41

067907-011

ITEM	PART NO.	DESCRIPTION	QTY.
1	067336-000	PLUG INLET W/BOOT, MALE	1
2	067336-001	PLUG INLET W/BOOT, FEMALE	1
3	030719-001	110 VAC BRACKET	1
4	029495-099	WIRE 14 GA 3-COND	72 FT
5	011254-020	SCREW, HHC GRD5 3/8-16UNC X 2 1/2	2
6	011240-006	WASHER, 3/8, STD FLAT	4
7	011248-006	NUT, HEX, ESNA, 3/8-16	2
8	068639-000	LABEL-POWER TO PLATFORM	1

ILLUSTRATED PARTS BREAKDOWN

Section 6.1

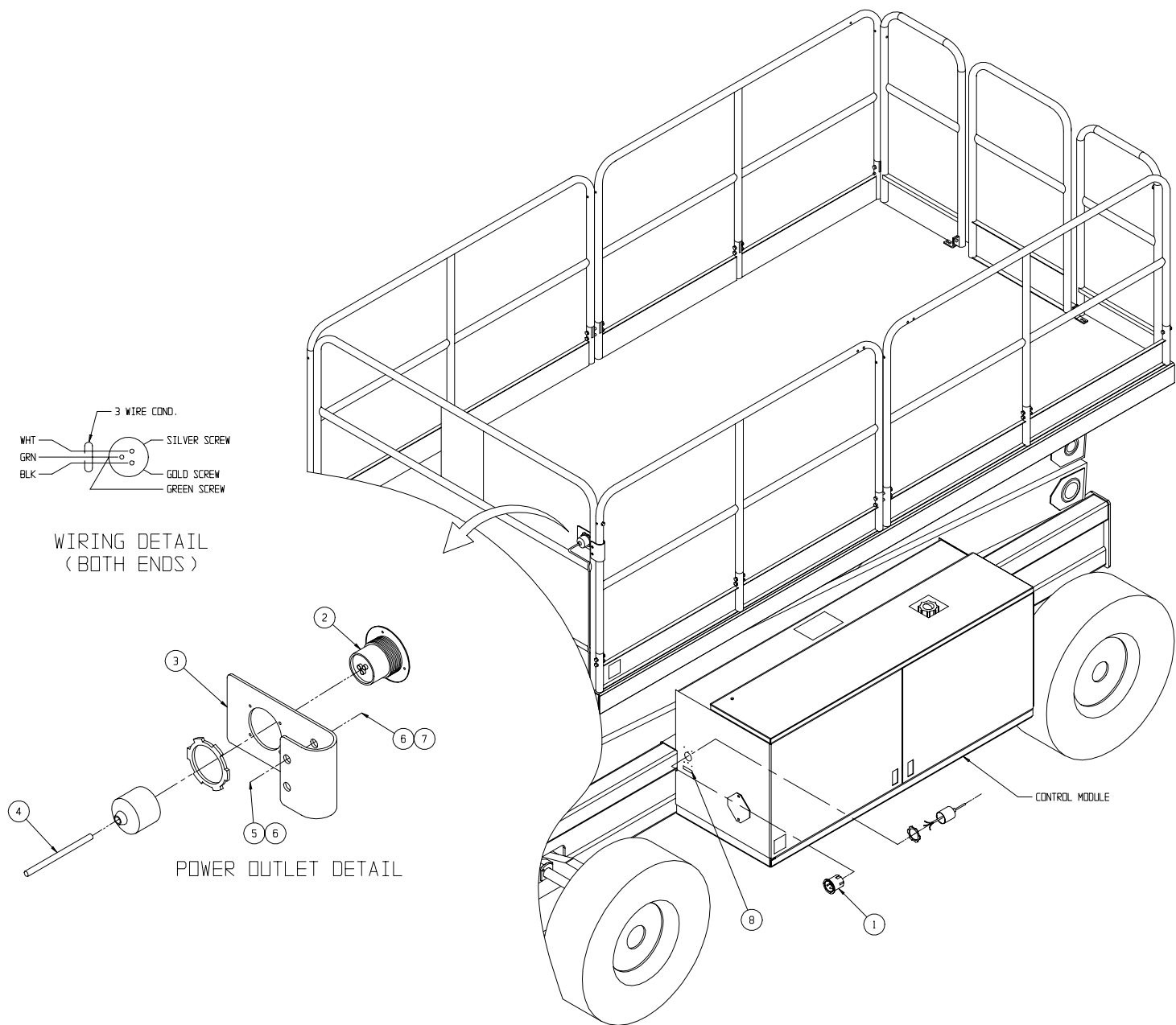

Section 6.1

ILLUSTRATED PARTS BREAKDOWN

AMBER BEACON OPTION LX31/41

067947-010

ITEM	PART NO.	DESCRIPTION	QTY.
1	012848-004	LIGHT 12-24 VOLT	2
2	063193-000	LIGHT BRACKET	2
3	029702-000	FUSE HOLDER	1
4	029704-002	FUSE 2 AMP	1
5	015790-004	CONTACT PIN, 16-18 AWG.	1
6	029601-013	CONN RING 16-14 #10	1
7	029620-002	CONN BUTT 16-14	5
8	029496-099	WIRE 16 AWG 2 COND	18 FT
9	011249-003	NUT HEX ESNA #10-32	4
10	011826-004	SCREW MACH.RD.HD. #10-32 X 1/2	4
11	029451-099	WIRE, 16 GA., WHITE	6 FT

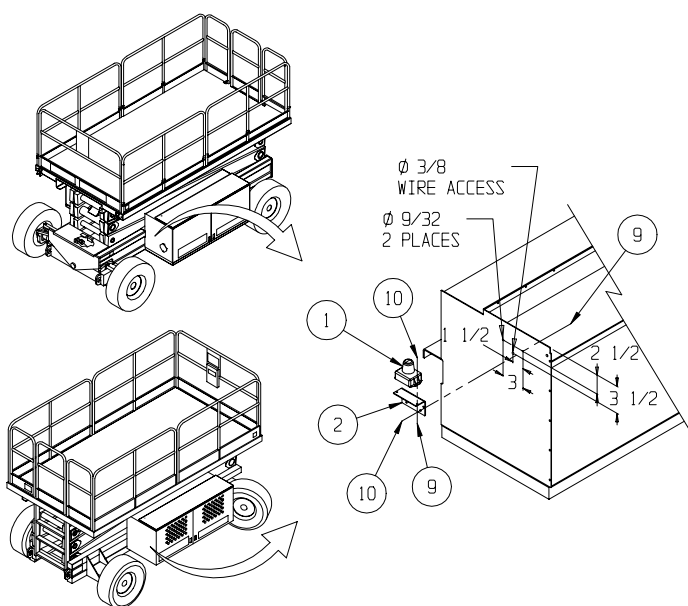
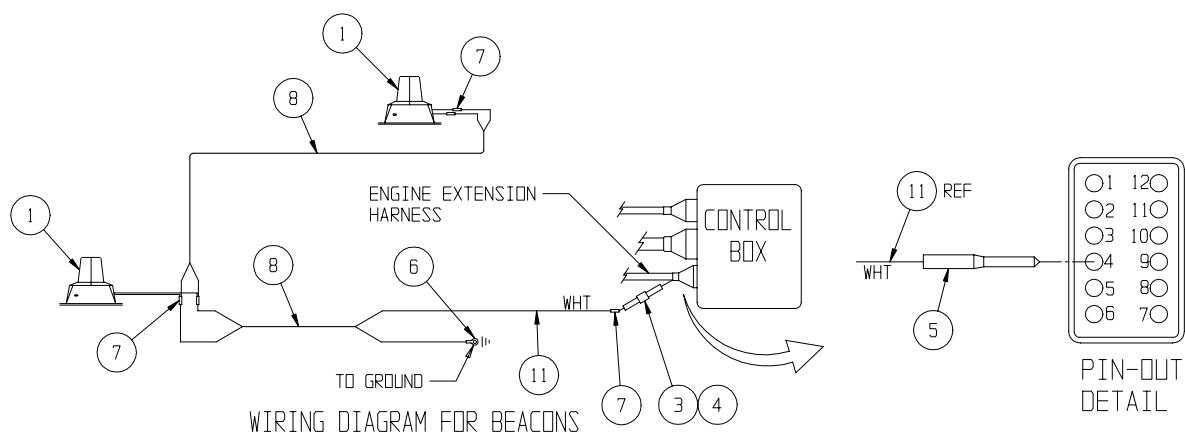

ILLUSTRATED PARTS BREAKDOWN

Section 6.1

HORN OPTION LX31/41

067908-000

ITEM	PART NO	DESCRIPTION	QTY.
1	011252-008	SCREW HHC 1/4-20 X 1	2
2	011248-004	NUT HEX 1/4-20	2
3	029452-099	WIRE 16 GA BLACK	FT 75
4	067902-000	BRACKET, GAS SPRING	1
5	029610-002	CONNECTOR FORK	3
6	029601-014	CONNECTOR RING	1
7	029615-002	CONNECTOR PUSH	2
8	029958-001	HORN 24VDC	1
9	063917-000	SWITCH PUSHBUTTON	1
11	011248-005	NUT HEX ESNA 5/16-18	1
12	011253-008	SCREW HHC 5/16-18UNC X 1	1

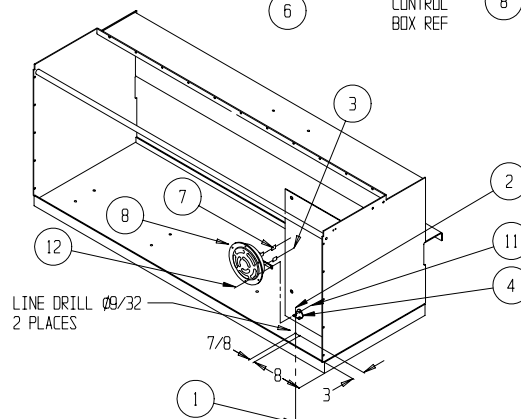
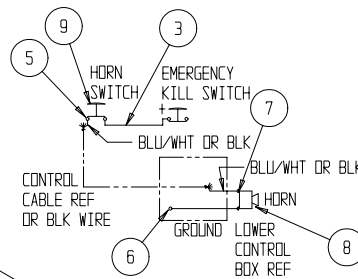
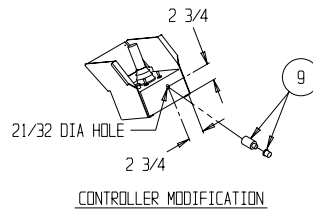
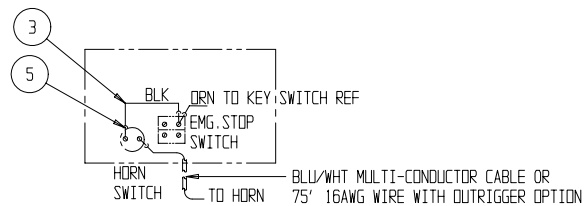

Section 6.1

ILLUSTRATED PARTS BREAKDOWN

AC GENERATOR OPTION DUAL FUEL

067848-000

ITEM	PART NO.	DESCRIPTION	QTY.
1	-	MODULE TRAY WELDMENT	REF
2	-	FUEL TANK	REF
3	-	ENGINE	REF
4	027979-000	GENERATOR	1
5	064212-000	CORD ASSY	1
6	063949-045	SHEAVE, WOODS AK46 WITH 5/8 BORE	1
7	011675-070	V-BELT 4L370	1
8	067528-000	CONTROLLER	REF
9	012797-000	SWITCH, TOGGLE	1
10	08271-000	SWITCH GUARD	1
11	064211-000	DECAL, ON-OFF	1
12	011254-010	BOLT 3/8-16 X 1 1/4	10
13	011248-006	ESNT 3/8-16	10
14	064793-000	RADIATOR BRACKET	1
15	065916-000	MOUNTING PLATE, GENERATOR	1
16	029610-004	CONN FORK 16-14 #10	3
17	029825-002	DIODE, 3 AMP	1
18	029620-002	CONN, BUTT 16 GA	1
19	029483-099	WIRE 16 GA RED/WHT	1 FT
20	063956-002	PIN, MALE CONTACT	1
21	029454-099	WIRE, 16 GA	1 FT
22	067907-	POWER TO PLATFORM OPT. (NOT SHOWN)	REF.
23	063969-001	PULLEY, IDLER	1
24	063969-002	PULLEY MOUNT, ECCENTRIC	1
25	011266-008	SCREW HHC 1/2-20 UNF X 1	1
26	064792-000	IDLER BRACKET	1
27	064791-000	SHEAVE	1
28	063961-030	SCREW HHC M8-1.25 X 30	3
29	011238-005	WASHER 5/16 SPLIT LOCK	3
30	011240-006	WASHER 3/8 FLAT	10

ILLUSTRATED PARTS BREAKDOWN

Section 6.1

NOTES:

1. INSTALL ITEMS AS SHOWN AND CHECK ALIGNMENT OF ITEMS 6 AND 23 BEFORE INSTALLING ITEM 7. ITEM 6 SHOULD BE PARALLEL AND IN LINE USING A STRAIGHT EDGE.

2. APPLY TENSION TO ITEM 7 BY MOVING ITEM 24. SECURE WITH ITEM 25. BELT SHOULD DEFLECT 5/32" WITH 3-5 LBS FORCE.

3. SET HIGH ENGINE SPEED TO 3450 \pm 50 RPM.

4. CUT NOTCH IN LOWER EDGE OF FAN SHROUD AS SHOWN IN DETAIL.

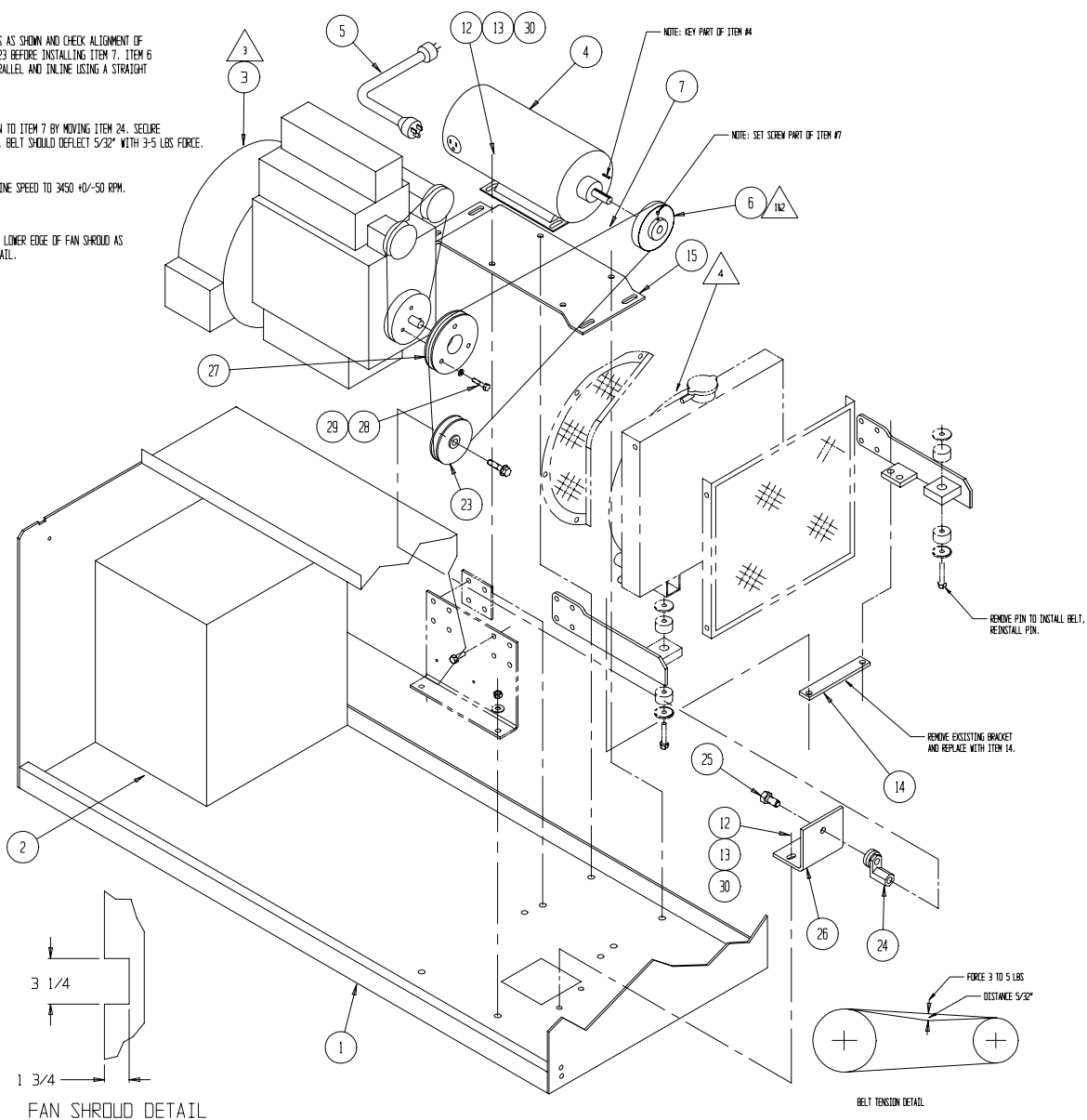

FAN SHROUD DETAIL

BELT TENSION DETAIL

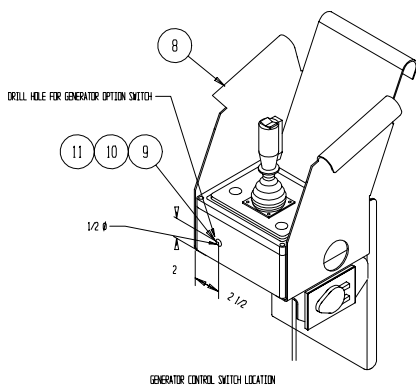

GENERATOR CONTROL SWITCH LOCATION

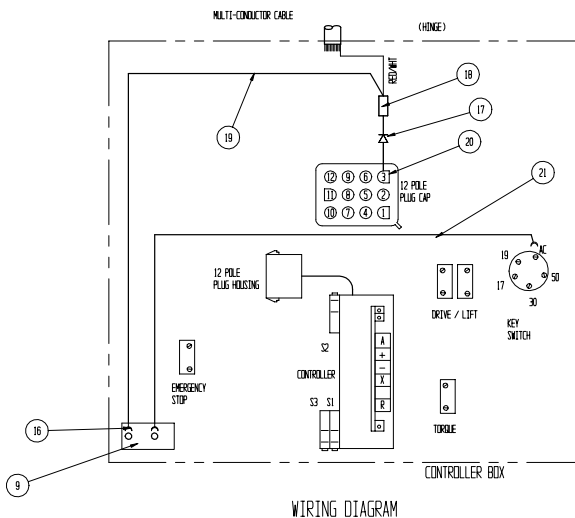

WIRING DIAGRAM

**Section
6.1**

ILLUSTRATED PARTS BREAKDOWN

AC GENERATOR OPTION DIESEL

067849-000

ITEM	PART NO.	DESCRIPTION	QTY.
1	-	MODULE TRAY WELDMENT	REF
2	-	FUEL TANK	REF
3	067614-000	ENGINE	REF
4	027979-000	WINCO GENERATOR	1
5	064212-000	CORD ASSY	1
6	063949-042	SHEAVE, GENERATOR- WOODS AC 40- 5/8 BORE	1
7	011994-011	V-BELT 3L-360	1
8	067528-001	CONTROLLER	REF
9	012797-000	SWITCH, TOGGLE	1
10	08271-000	SWITCH GUARD	1
11	064211-000	DECAL, ON-OFF	1
12	011254-010	BOLT 3/8-16 X 1 1/4	10
13	011248-006	ESNT 3/8-16	10
14	067614-021	DUAL SHEAVE - KUBOTA #17213-74281	1
15	065916-000	MOUNTING PLATE, GENERATOR	1
16	029610-004	CONN FORK 16-14 #10	3
17	029825-002	DIODE, 3 AMP	1
18	029620-002	CONN, BUTT 16 GA	1
19	029483-099	WIRE 16 GA, RED WHT	1 FT
20	063956-002	PIN, MALE CONTACT	1
21	029454-099	WIRE, 16 GA RED	1 FT
22	067907-	POWER TO PLATFORM OPT. (NOT SHOWN)	REF
23	063969-001	PULLEY, IDLER	1
24	063969-002	PULLEY MOUNT, ECCENTRIC	1
25	064792-000	IDLER BRACKET	1
26	011266-008	SCREW HHC 1/2-20 UNF X 1	1
27	011240-006	WASHER 3/8 FLAT	10

ILLUSTRATED PARTS BREAKDOWN

Section 6.1

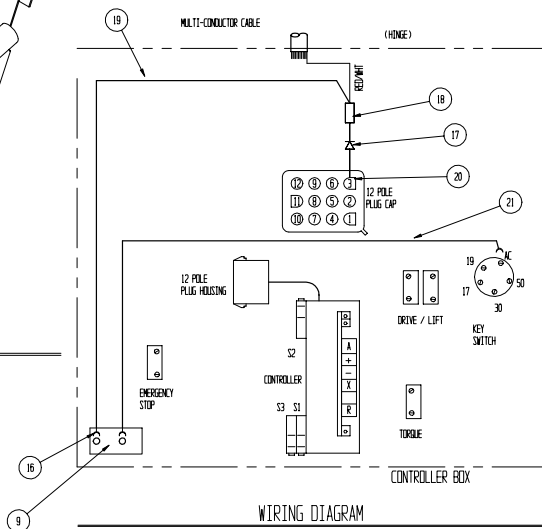
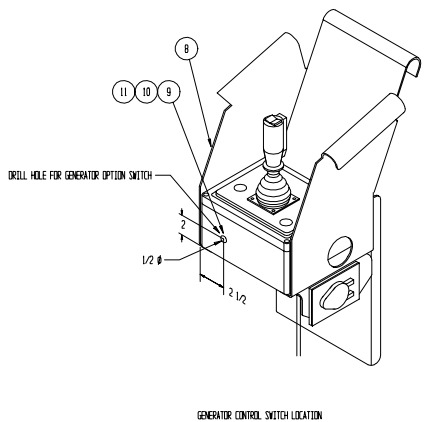
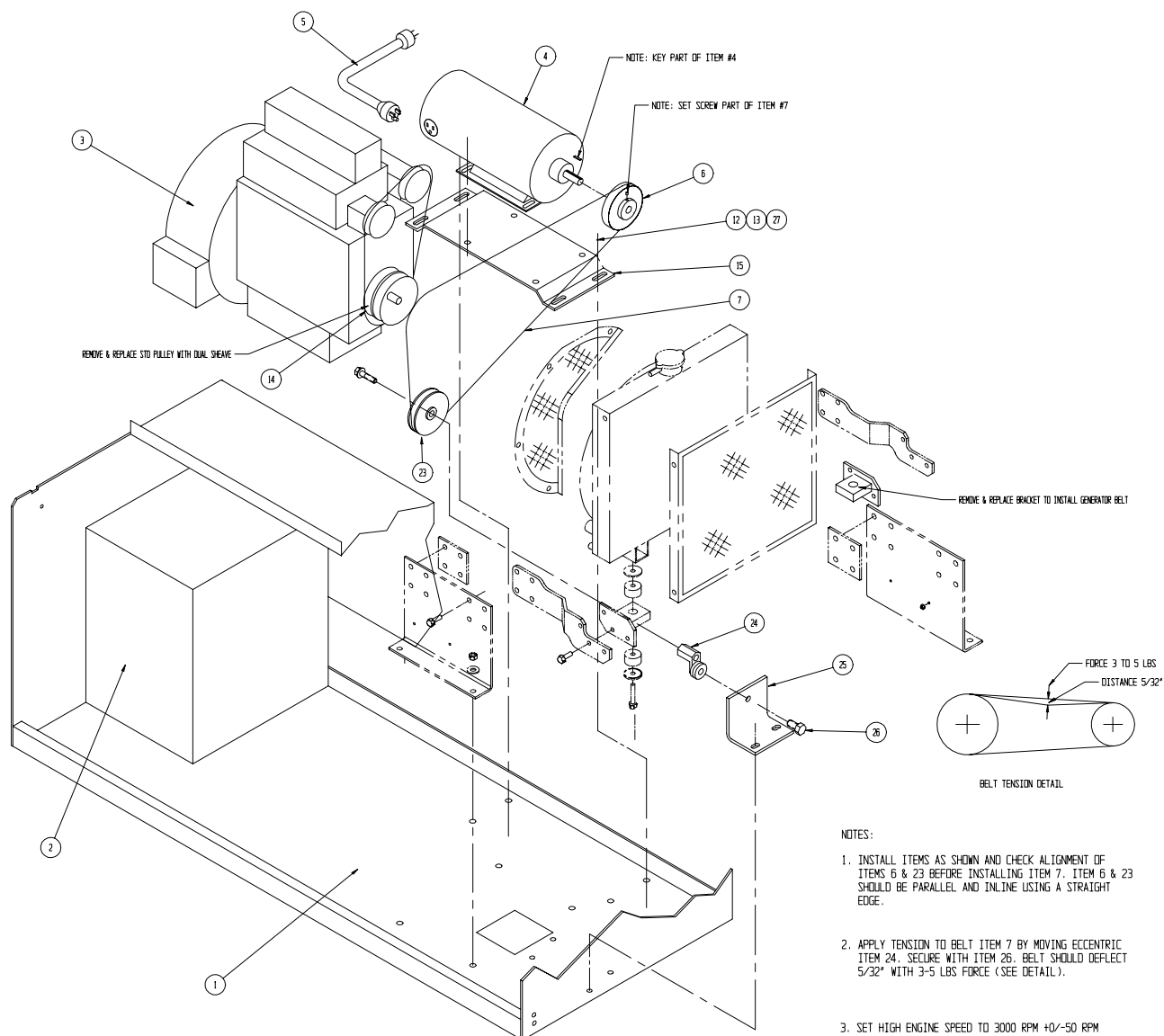

Section
6.1

ILLUSTRATED PARTS BREAKDOWN

POLY FILLED TIRE OPTION TWO WHEEL DRIVE

067910-000

ITEM	PART NO.	DESCRIPTION	QTY.
1	067666-002	POLY FILL TIRE & WHEEL ASSY R/H REAR	1
2	067666-003	POLY FILL TIRE & WHEEL ASSY L/H REAR	1
3	067665-002	POLY FILL TIRE & WHEEL ASSY R/H FRONT	1
4	067665-003	POLY FILL TIRE & WHEEL ASSY L/H FRONT	1

POLY FILLED TIRE OPTION FOUR WHEEL DRIVE

067911-000

ITEM	PART NO.	DESCRIPTION	QTY.
1	067664-002	POLY FILL TIRE & WHEEL ASSY R/H REAR	1
2	067664-003	POLY FILL TIRE & WHEEL ASSY L/H REAR	1
3	067665-002	POLY FILL TIRE & WHEEL ASSY R/H FRONT	1
4	067665-003	POLY FILL TIRE & WHEEL ASSY L/H FRONT	1

ILLUSTRATED PARTS BREAKDOWN

Section
6.1

MOTION ALARM OPTION LX31/41

067909-010

ITEM	PART NO.	DESCRIPTION	QTY.
1	029452-099	WIRE 16 GA BLK	FT 2
2	029610-002	TERMINAL #8 FORK	4
3	029825-002	DIODE 3 AMP	3

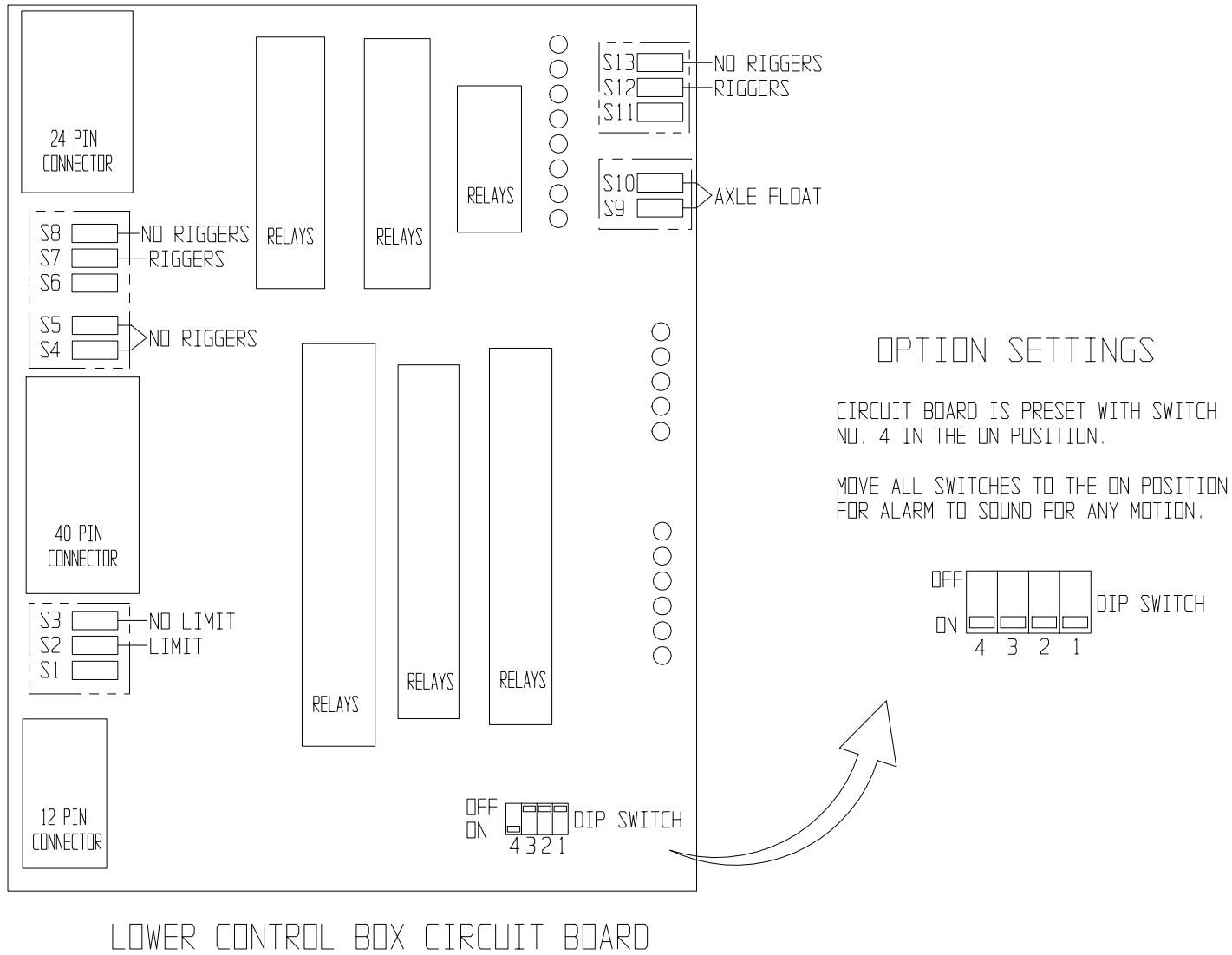

Section 6.1

ILLUSTRATED PARTS BREAKDOWN

REMOVABLE CONTROLLER OPTION LX31/41

061898-002

ITEM	PART NO.	DESCRIPTION	QTY.
1	028800-003	PLUG CONNECTOR (FEMALE)	1
2	028800-004	PIN CONTACT (MALE)	15
3	028800-015	PLUG SEALING	16
4	028800-016	RECEPTACLE CONNECTOR W/ CLAMP (MALE)	1
5	028800-005	SOCKET CONTACT (FEMALE)	15
8	030719-001	110 VAC BRACKET	1
10	011254-020	SCREW HHC GRD5 3/8-16UNC X 2 1/2	2
11	011240-006	WASHER 3/8 STD FLAT	4
12	011248-006	NUT HEX ESNA 3/8-16	2
13	068761-000	LOCKING WEDGE-CONN	1
14	068760-001	CONNECTOR-RECEPTACLE	1
15	068762-000	PIN-CONTACT	9
16	068761-001	LOCKING WEDGE -CONN	1
17	068760-000	PLUG - CONNECTOR	1
18	068762-001	SOCKET-CONTACT	9
19	068764-000	PLUG-CONNECTOR	6
20	068908-000	BOOT ELECT. PLUG	1
21	068908-001	BOOT ELECT. RECEPTACLE	1

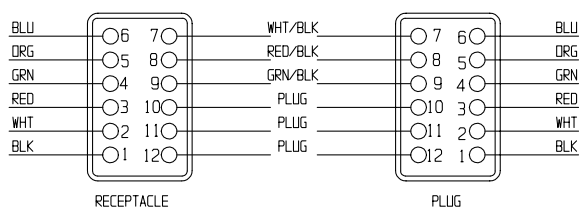
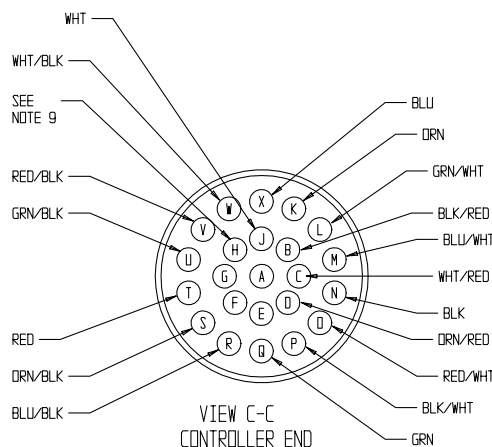
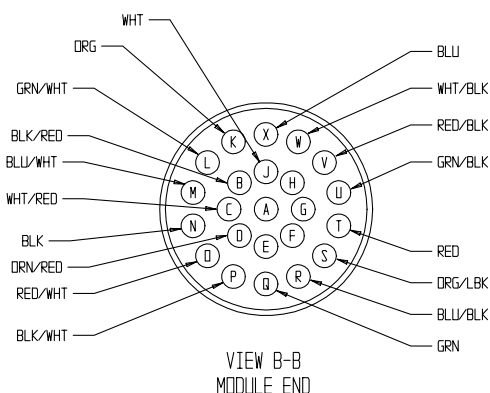

OUTRIGGER
OPTION

ILLUSTRATED PARTS BREAKDOWN

Section 6.1

1. CUT OFF CONTROL CABLE 14 INCHES BELOW STRAIN RELIEF ON CONTROLLER.
2. CUT OUTER CABEL COVER OF LINKAGE CABEL BACK APPROXIMATELY 1-1/2 INCH AND STRIP APPROXIMATELY 1/4 INCH OF EACH END.
3. CRIMP SOCKETS (28800-005) ONTO WIRE ENDS AND INSERT INTO CONNECTOR (28800-016), REF. VIEW B-B.
4. CUT OUTER CABEL COVER OF CONTROLLER END BACK APPROXIMATELY 1-1/2 INCH AND STRIP APPROXIMATELY 1/4 INCH OF EACH END.
5. SLIDE BOOT AND CLAMP ONTO CABLE.
6. CRIMP PINS (28800-004) ONTO WIRE ENDS AND INSERT INTO CONNECTOR (28800-003), REF. VIEW C-C.
7. CLAMP BOOT TO CONNECTOR.
8. CONNECT CONTROLLER AND TEST MACHINE FOR PROPER FUNCTION.
9. USE TERMINAL " H " FOR HORN OPTION OR IF AUX WIRE IS REQUIRED.
10. ITEM #8 THRU 12 REQD ONLY FOR 110 VAC.
11. ITEM # 13 THRU 21 REQD ONLY OUTRIGGER OPTION.

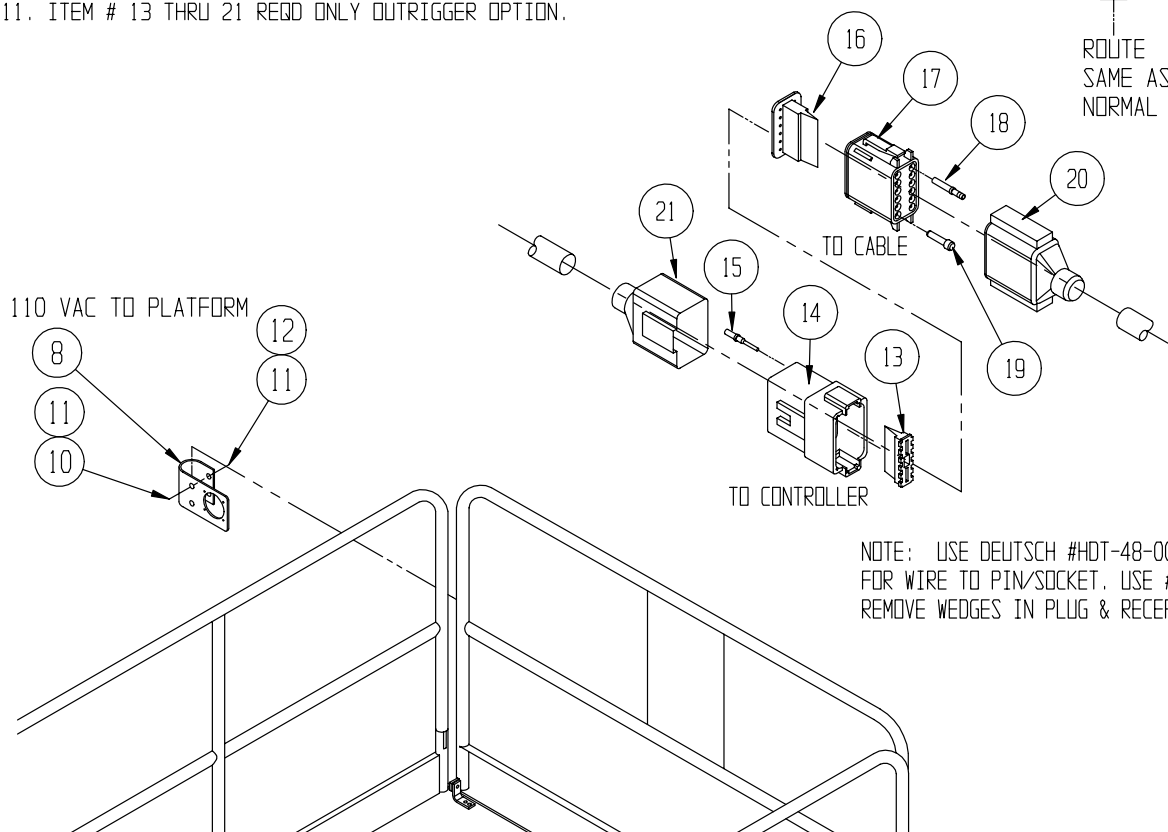
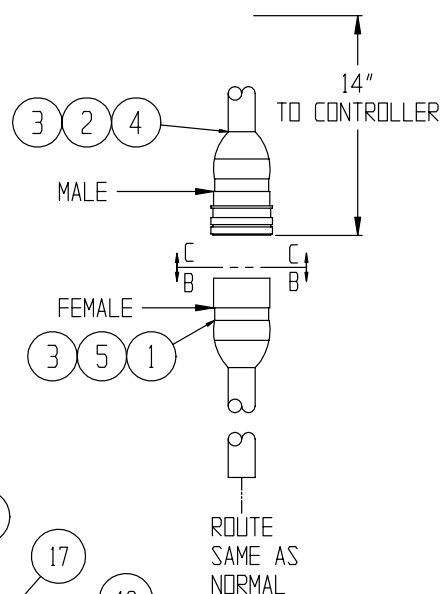

NOTES:

UpRight

Call Toll Free in U.S.A.

1-800-926-LIFT

Upright, Inc.

1775 Park Street
Selma, California 93662
TEL: 559/891-5200
FAX: 559/891-9012
PARTS: 1-888-UR-PARTS
PARTSFAX: 559/896-9244

UpRight Ireland, Ltd.

Pottery Road
Dun Laoire,
Ireland
TEL: +353-1-202-4100
FAX: +353-1-202-4105

P/N 067904-006

12/99 K